

# Management of Triple CTOs

Jianfang Luo MD, PhD

Guangdong Cardiovascular Institute

Guangdong General Hospital

Guangzhou, China

# Clinical characteristics

- M, 74 yo,
- Hyposthenia and dyspea for 3 years, recurrent angina (CCS grade 3) for 3 months.
- OMI for anterior and inferior wall diagnosed by ECG 1 year ago
- Smoke (+), DM(-), HTN(-), HLP(-)
- Used to be turner



# Lab Examination

BUN	9.7mmol/L	CREA	80umol/L
AST	18 U/L	ALT	22U/L
CHOL	2.93 mmol/L	TRIG	0.84 mmol/L
HDL	0.84 mmol/L	LDL-c	1.73mmol/L
HbA1c	5.7%	Pro-BNP	3079Pg/mL
CKMB	8U/L	TNT	(-)



# ECG

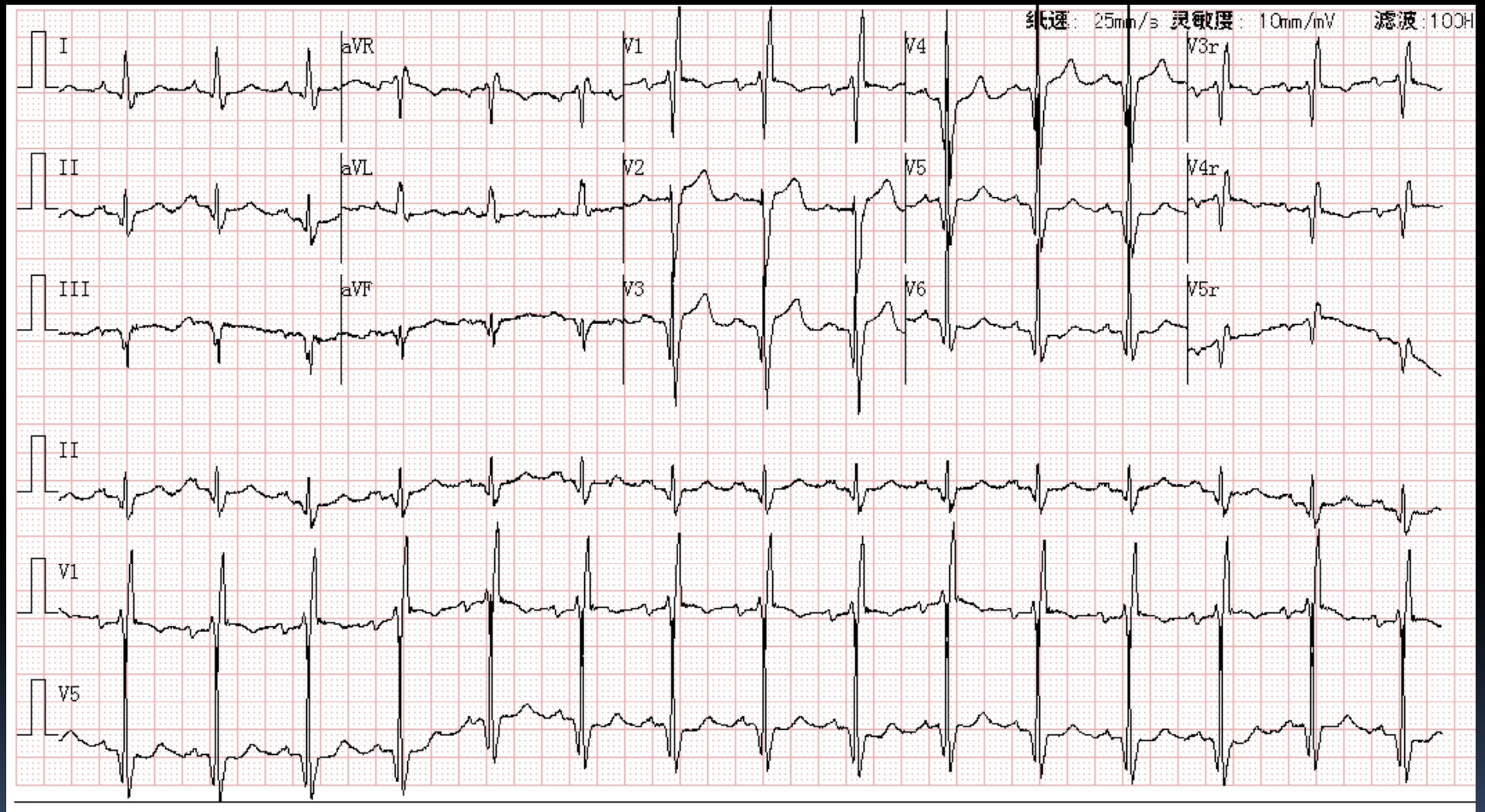

# Chest Radiography



**Silicosis**



# UCG

LVDd	57mm	LVDs	42mm
LA	34mm	RA	50mm
RV	18mm	EF	45%
IVS	12mm	LVPW	7mm

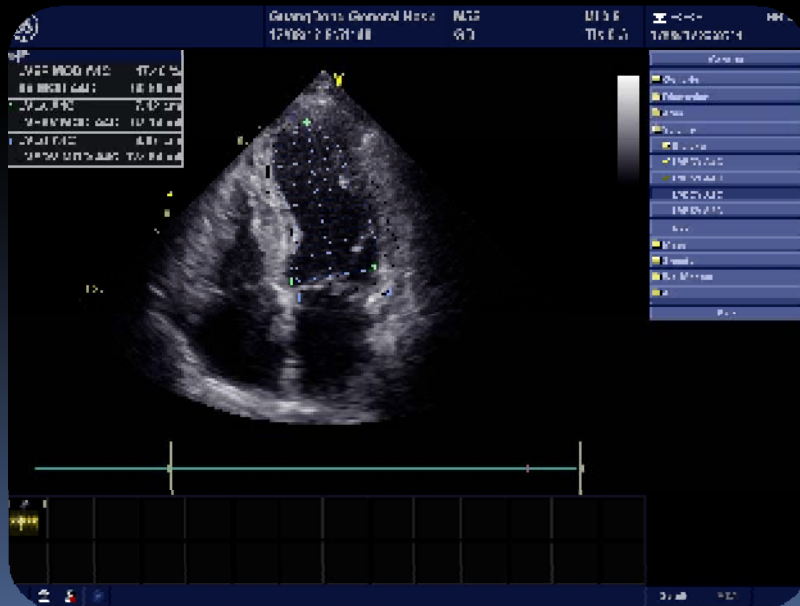

LV enlarged  
The inferoposterior wall of LV  
and septal thinning and  
dysfunction.



CAG (2012.12.10)  
Triple CTOs !

# Clinical Assessment

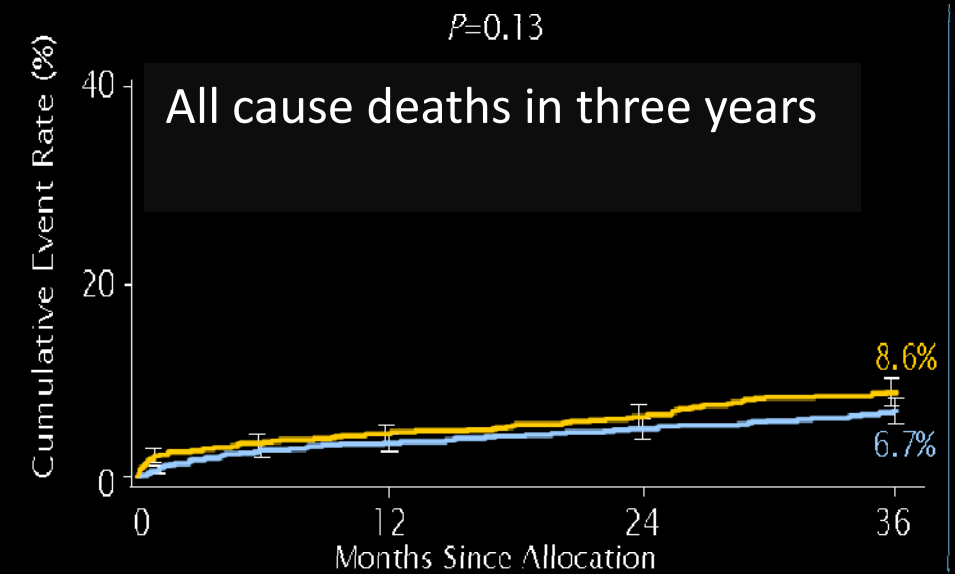
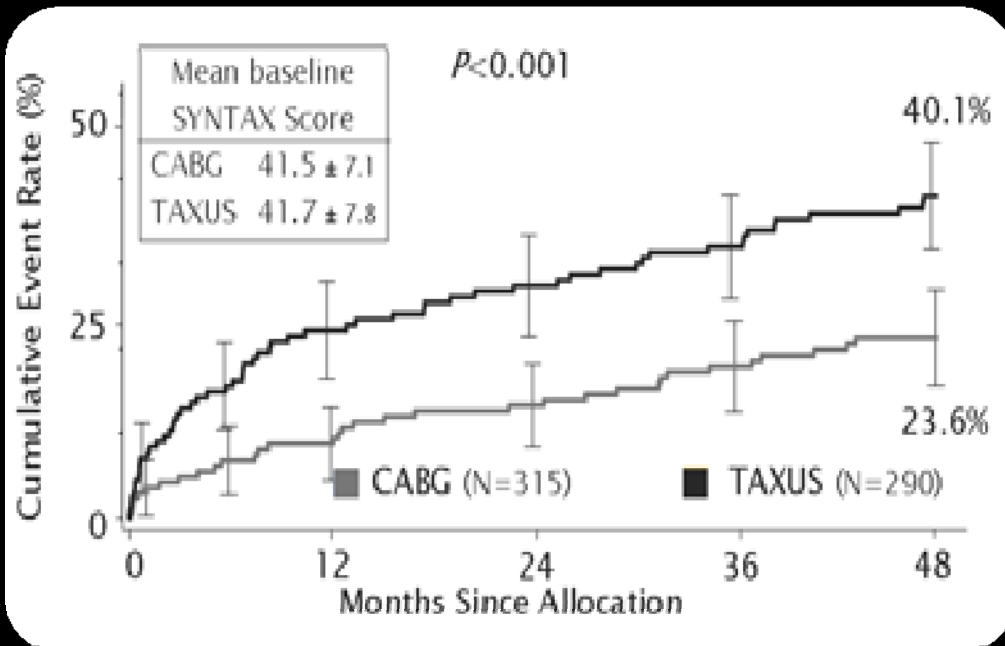

- **SYNTAX Score 44**
- **EuroSCORE II 1.52%**
- **STS predicted risk of operative mortality: 7.060%**
- **morbidity or mortality: 35.621%**
- **The patient and his families firmly refused CABG**





# Strategy

## ➤ LCX

### ◆ Clinical

✓ OMI for anterior and inferior wall

✓ Should be culprit vessel

### ◆ Anatomy and technique

✓ Maybe “fresh” occlusion

✓ Distal vessel visible

✓ But...

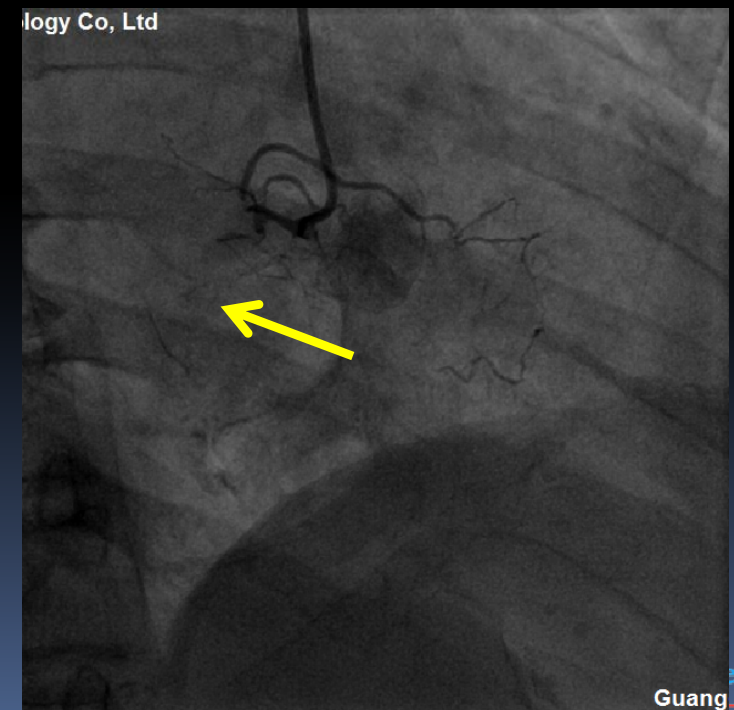
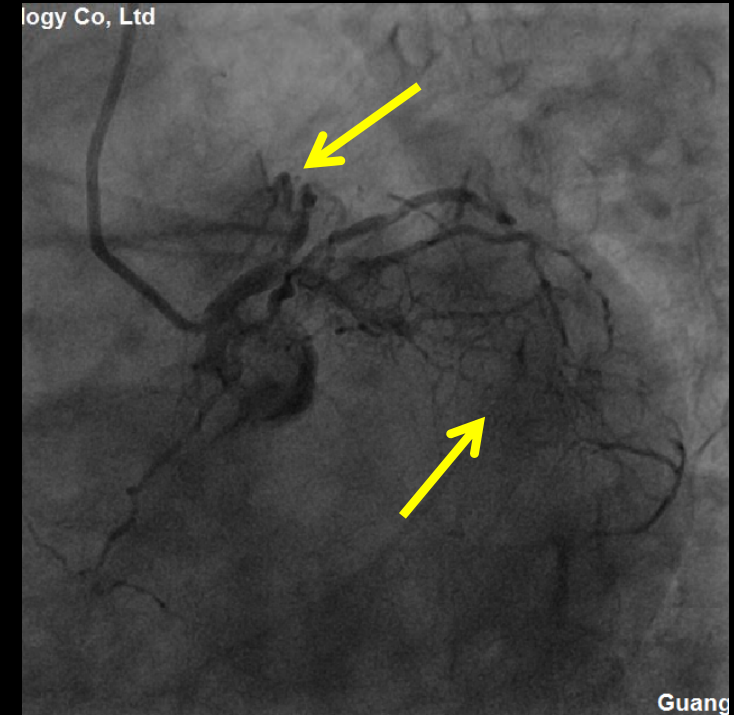

9 days later (2012.12.19)

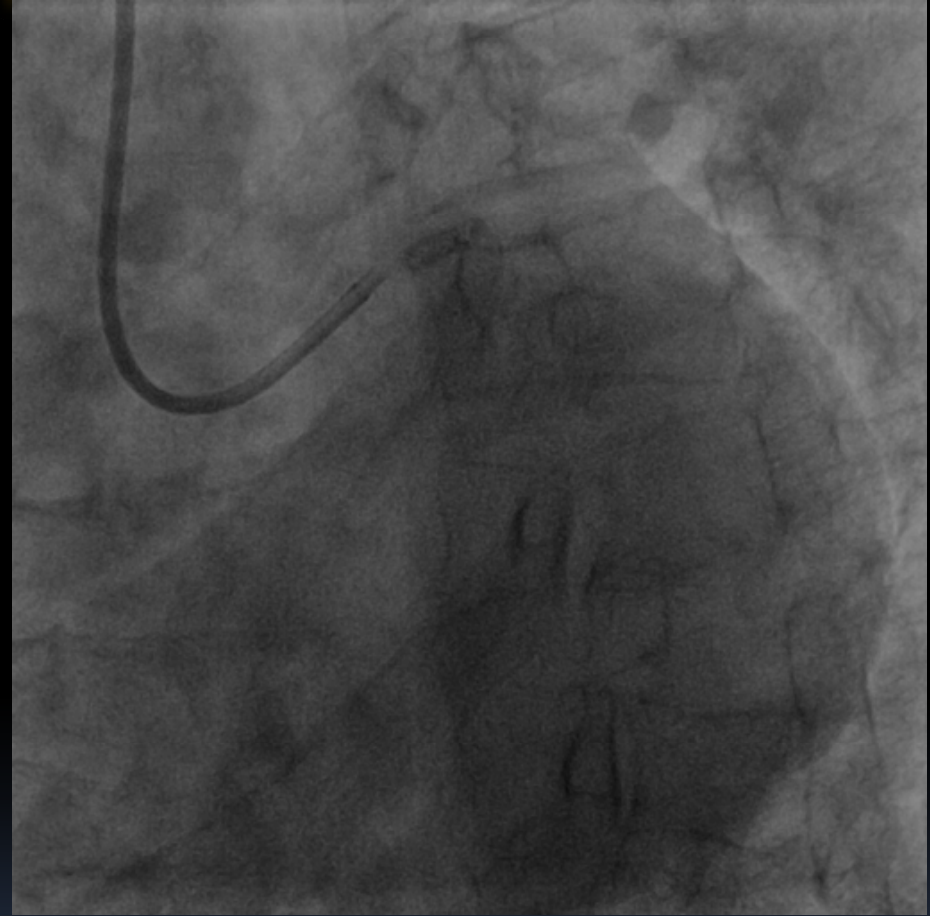

LCX- PCI 6F EBU 3.75



Guangdong Academy of Medical Sciences

Guangdong General Hospital

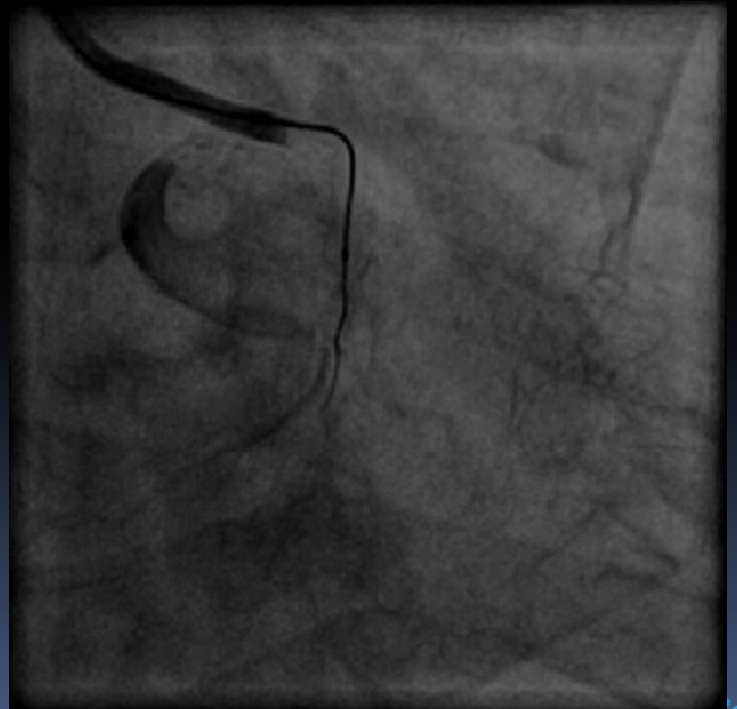
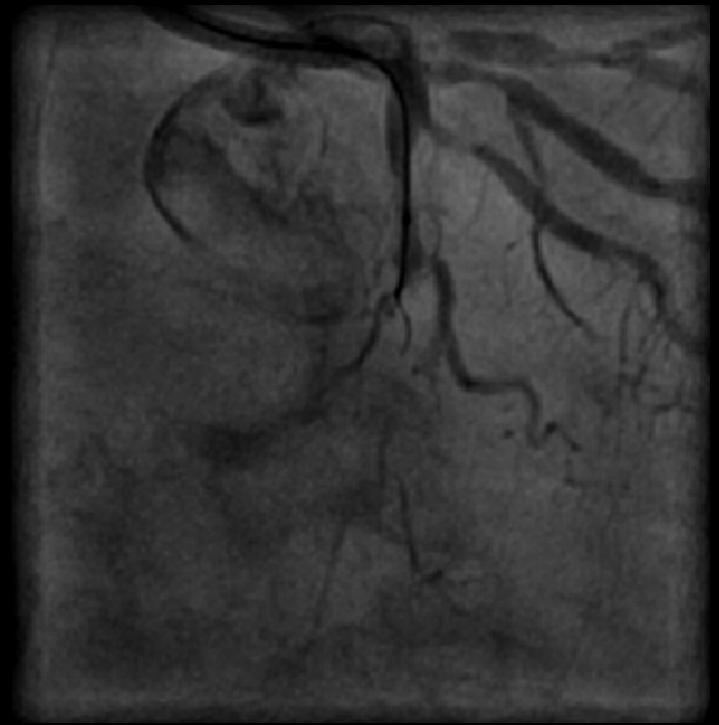

- Finecross
- Filder XT → Pilot50
- Double wire technique



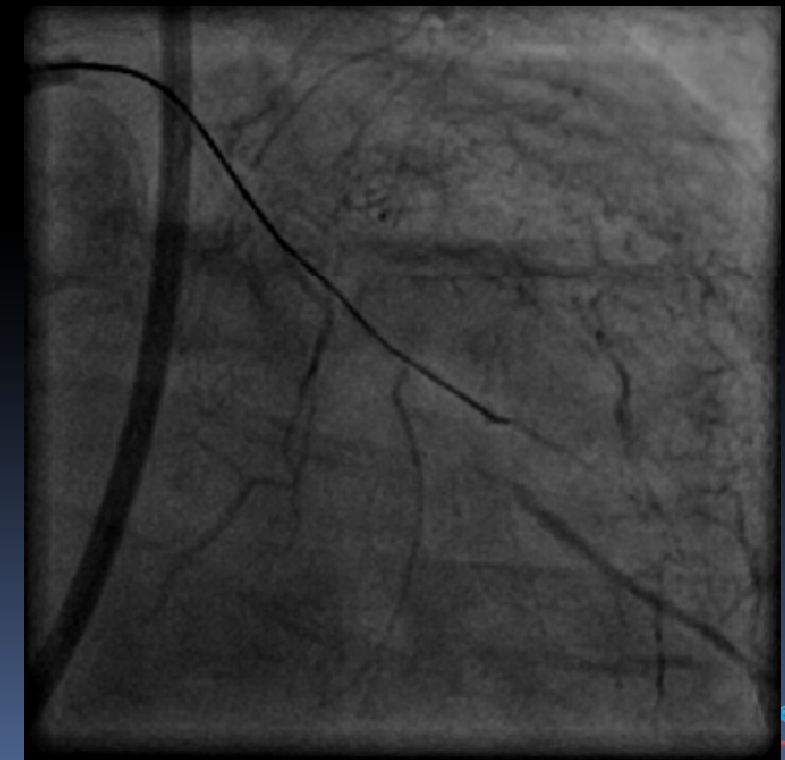

- Double wire technique
- Pilot 50/Conquest pro

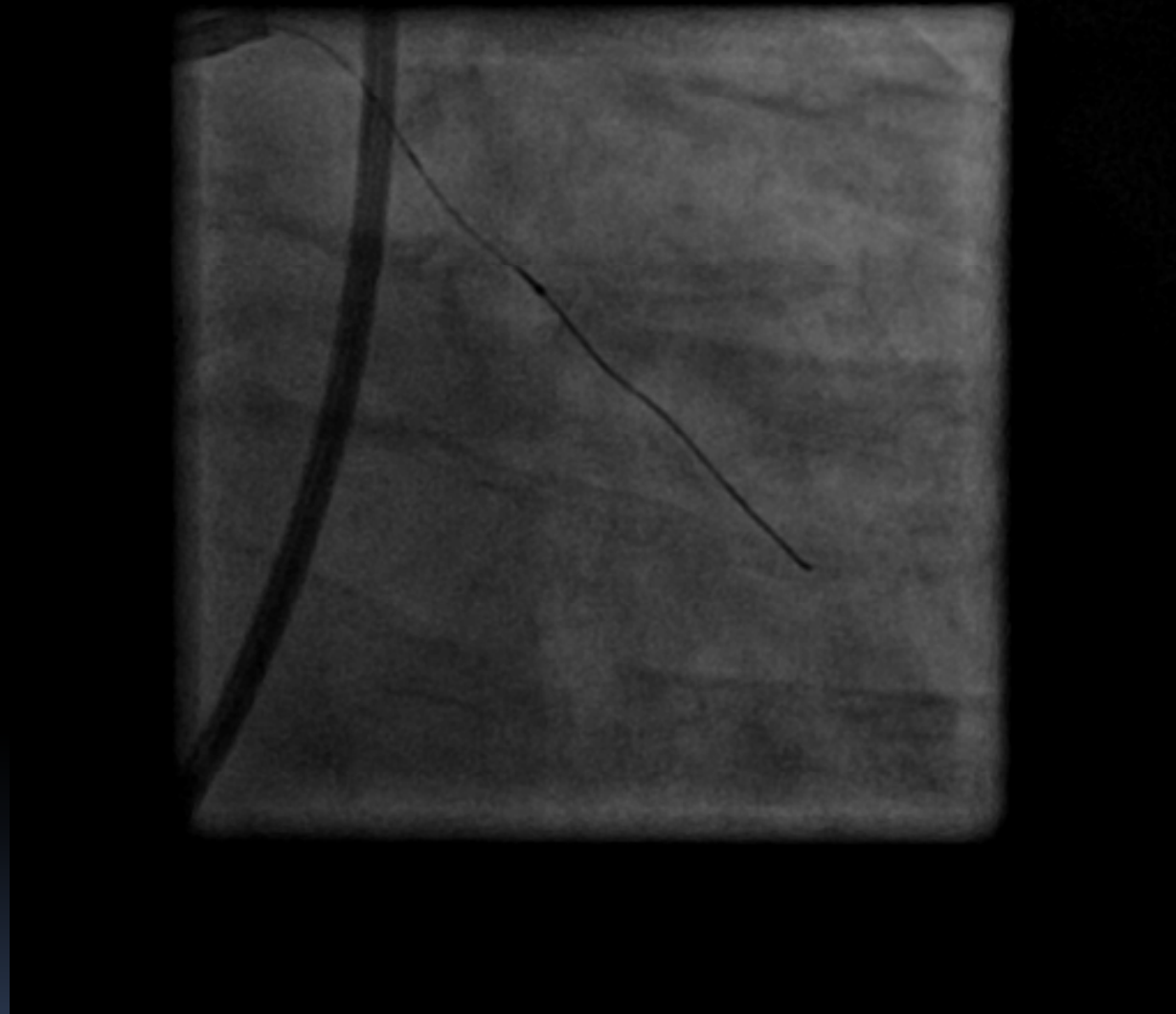

- Side branch technique – Pilot 50



# Pre-dilatation

logy Co, Ltd

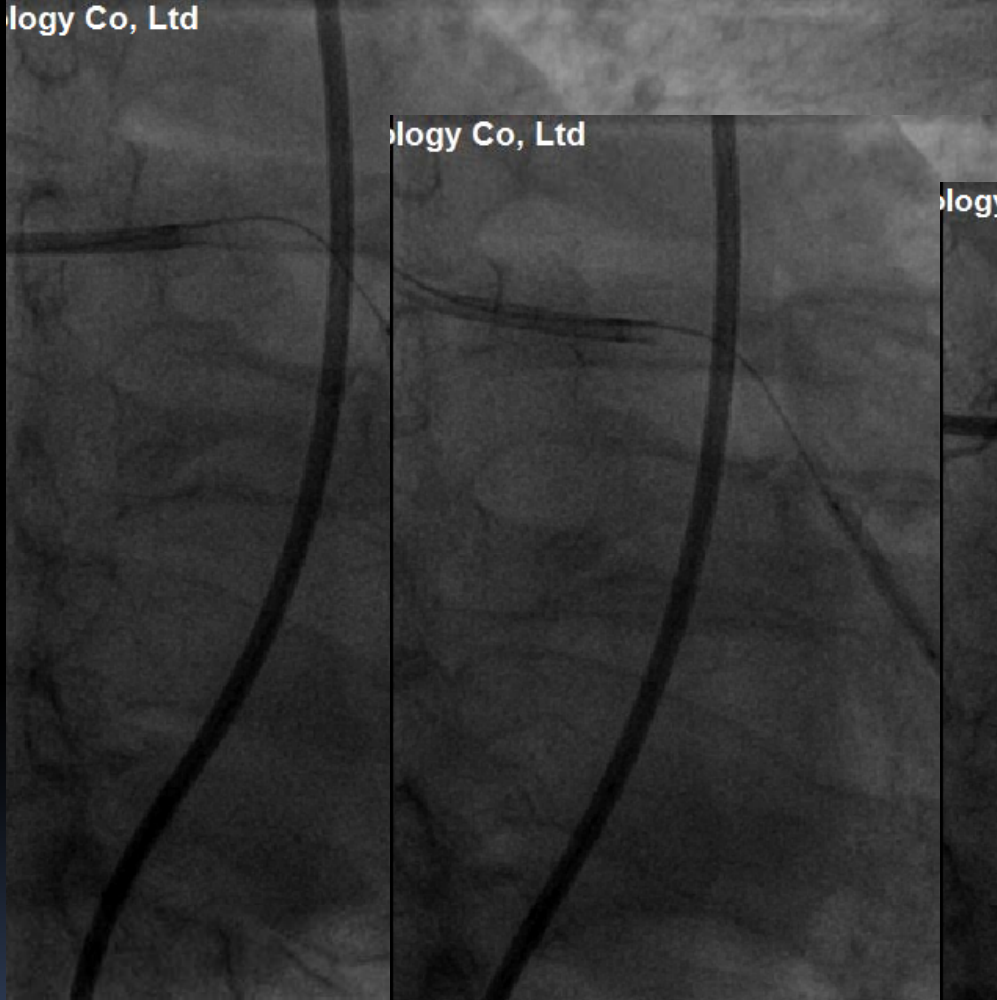

logy Co, Ltd

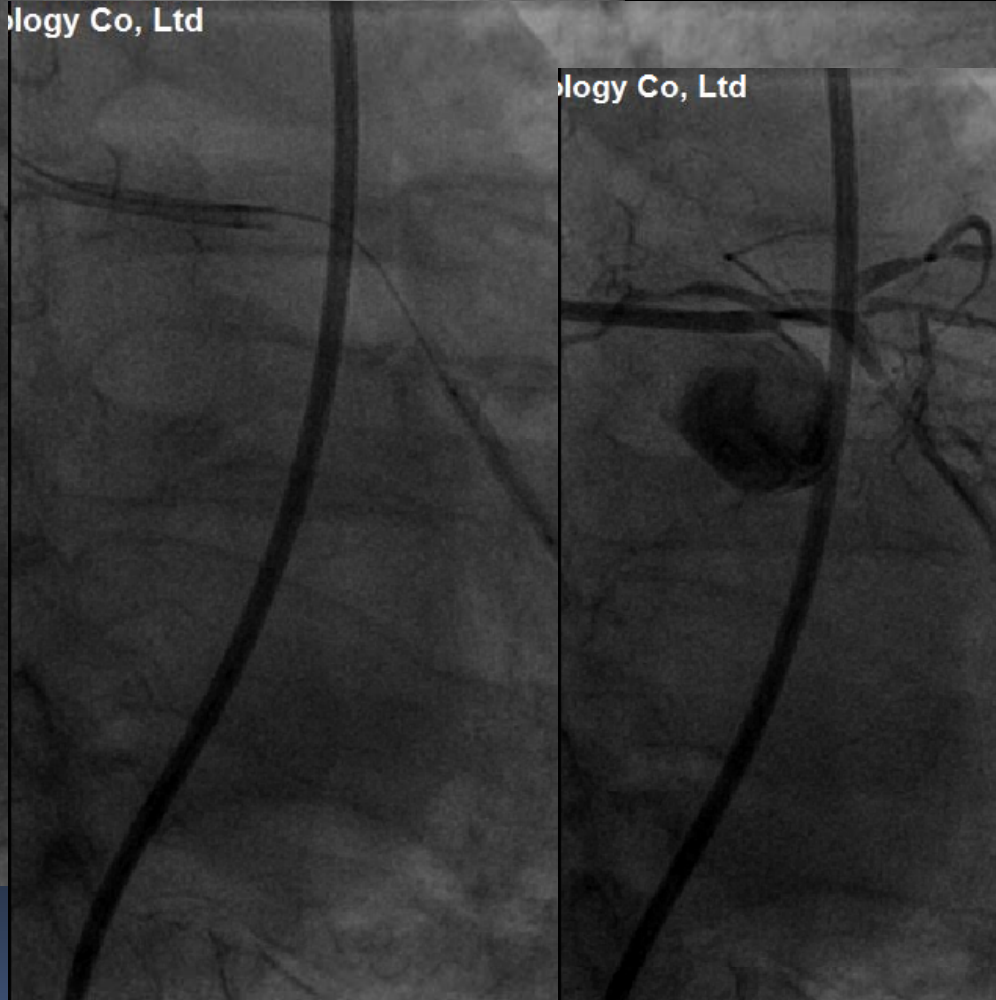

logy Co, Ltd

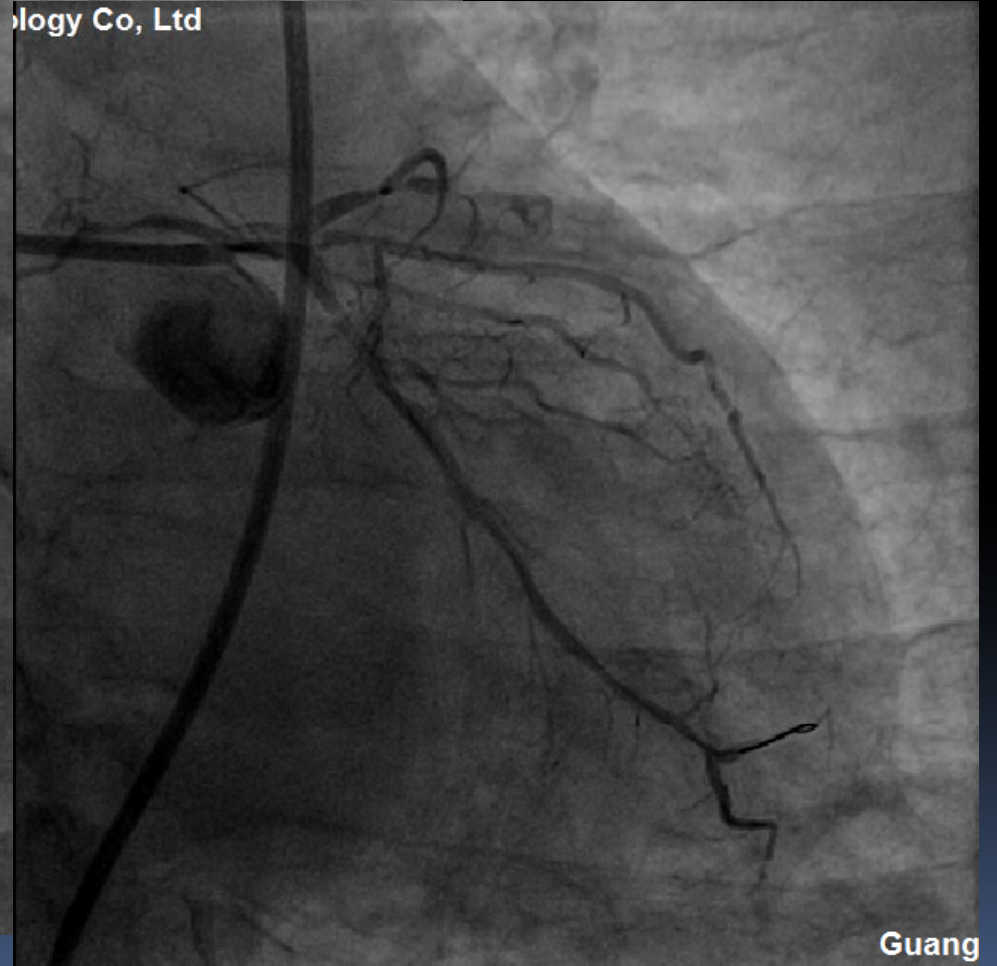

Guang



Guangdong Academy of Medical Sciences

Guangdong General Hospital

# Jailed balloon technique

logy Co, Ltd

logy Co, Ltd

logy Co, Ltd

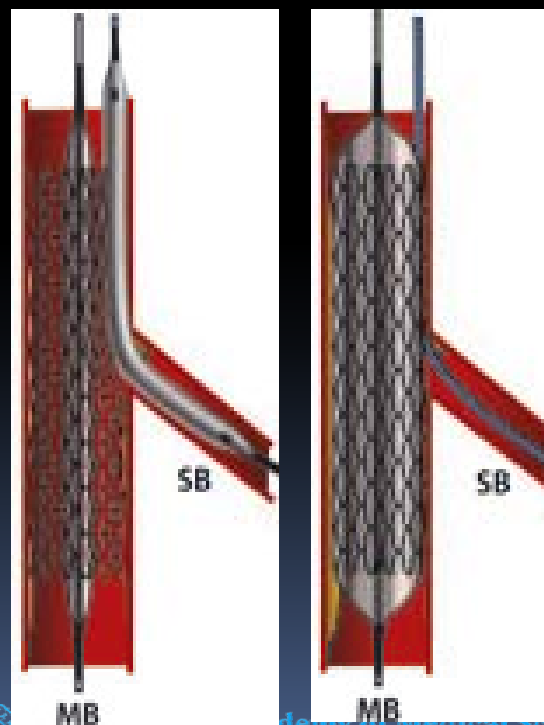
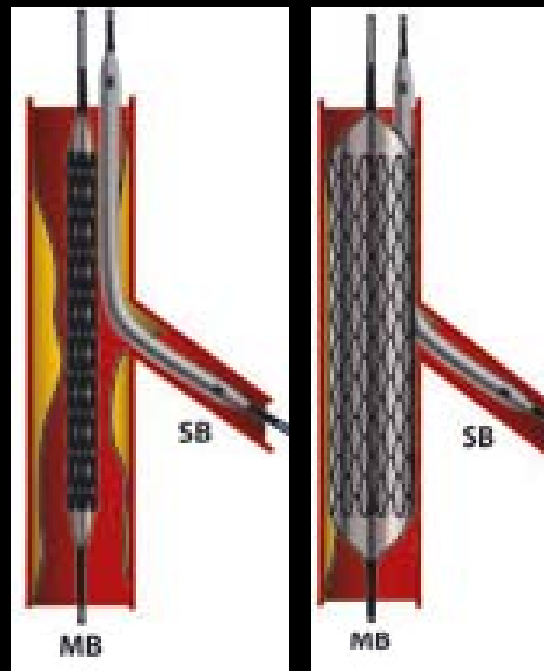

Guangdong



Guangdong Academy of Medical Sciences

Guangdong General Hospital

# Result

K62011

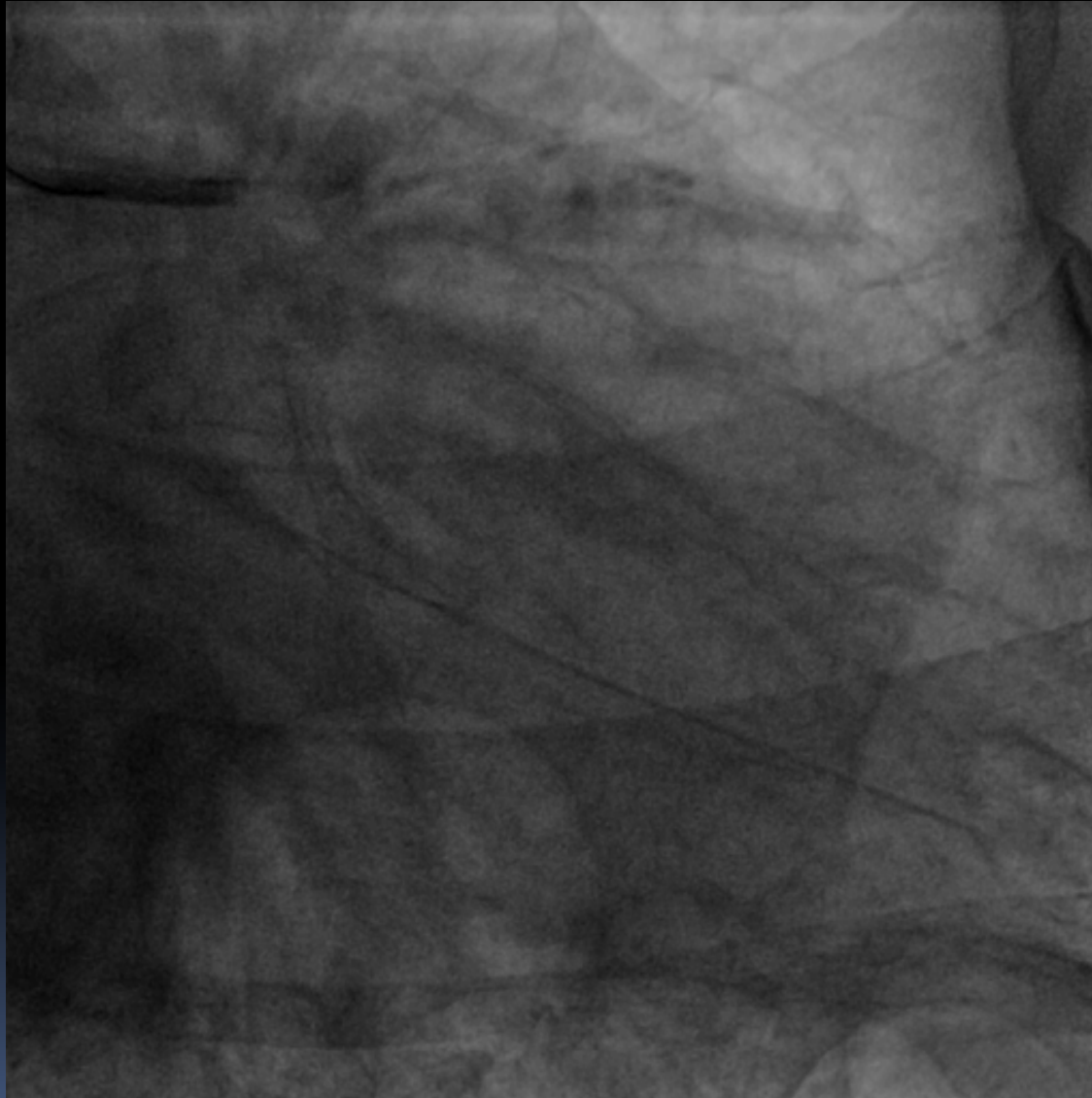

Guangdong Academy of Medical Sciences

Guangdong General Hospital



# LAD-PCI 1 month later

(2013.1.21)

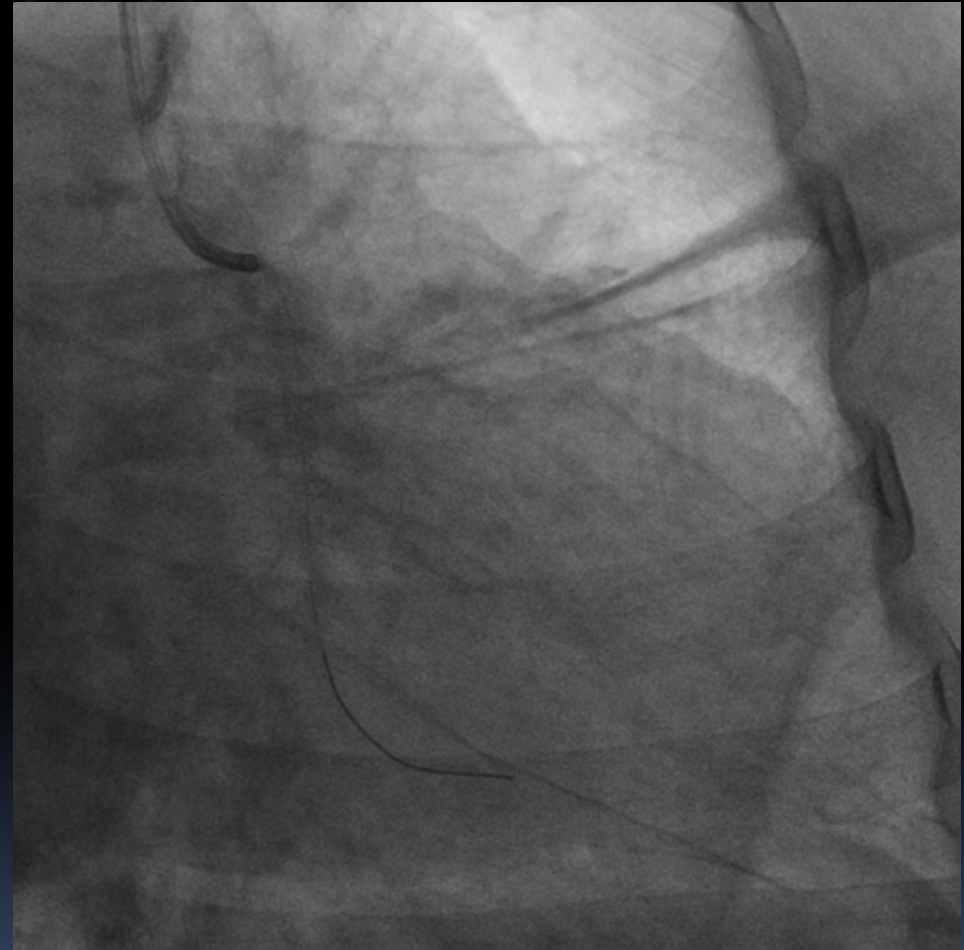
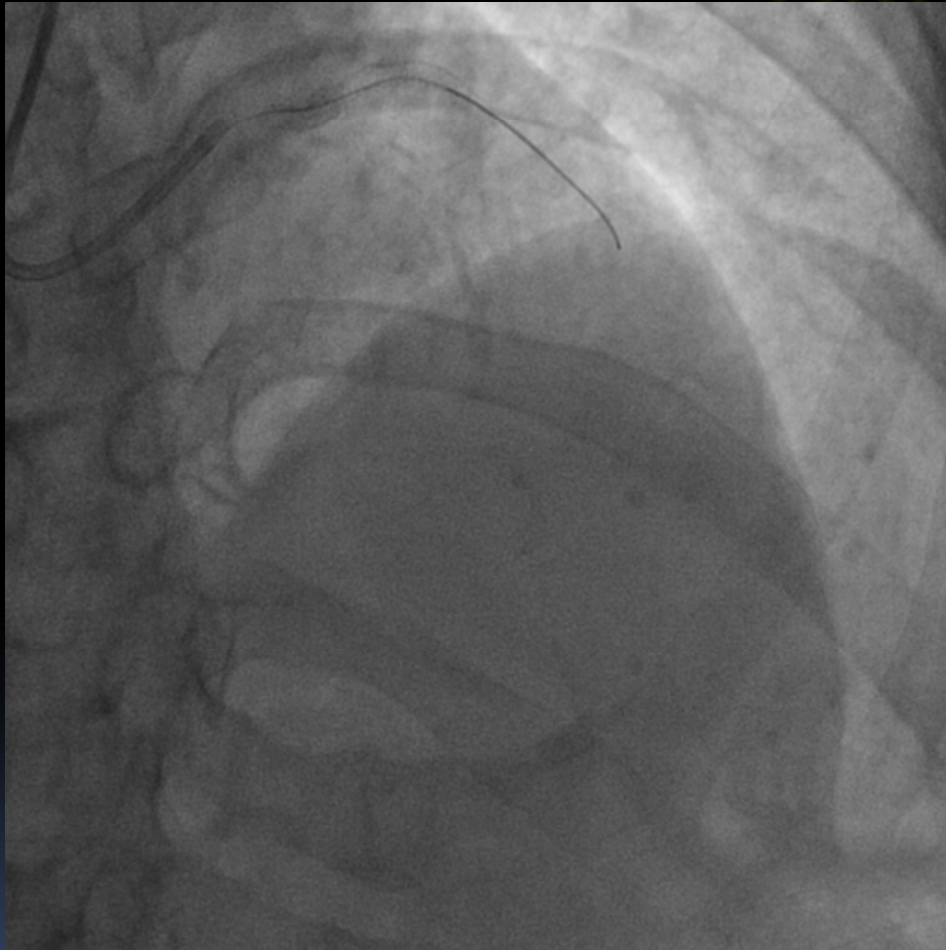

- Angina relieved ( from CCS grade 3 to 1)
- Exercise tolerance improved traumatically



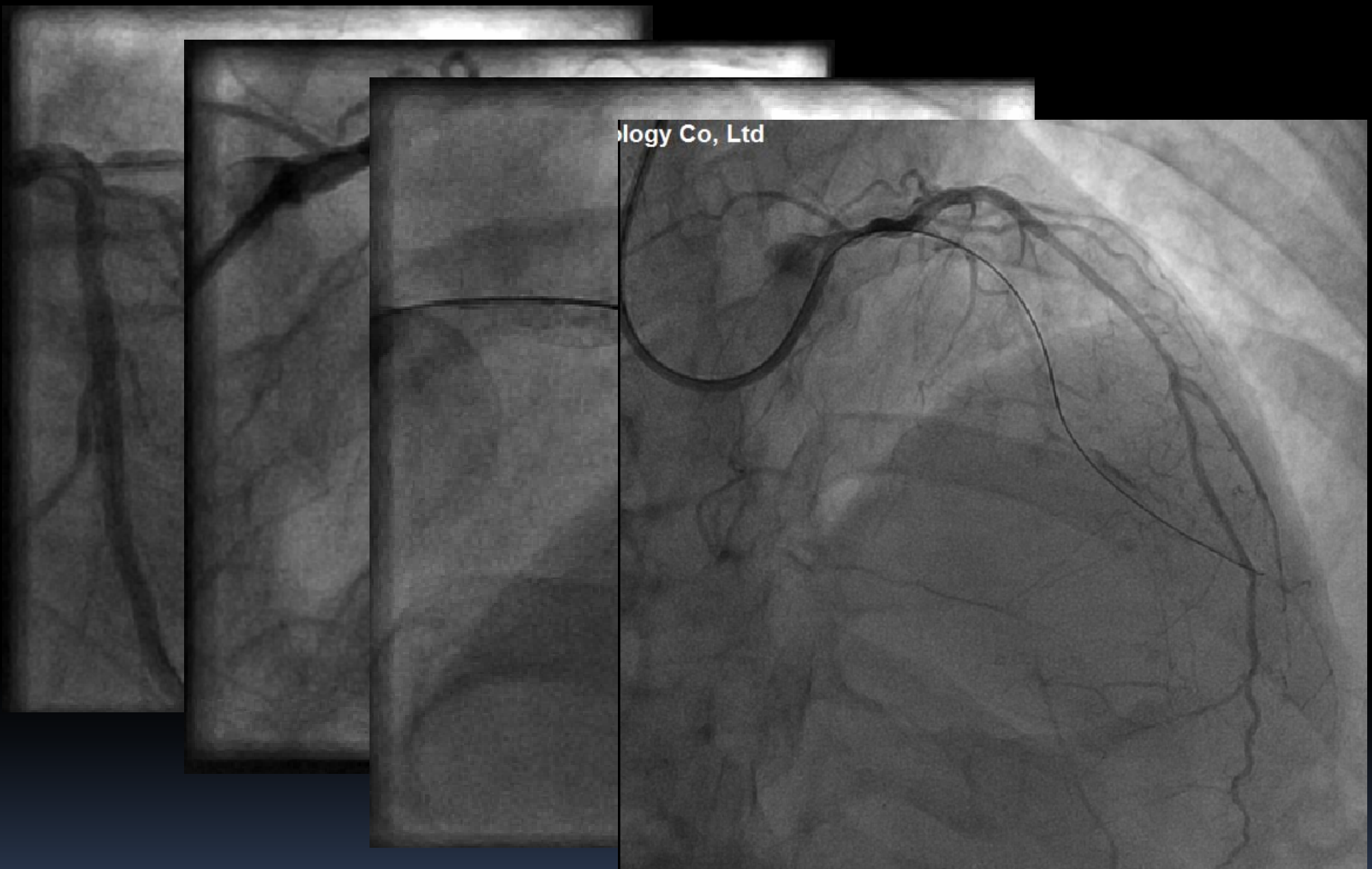

- Fielder XT → Pilot50 → Pilot150  
→ Conquest Pro → Conquest 8-20
- mini trek 8\*1.20 x 2



# Side branch technique / Rotablation

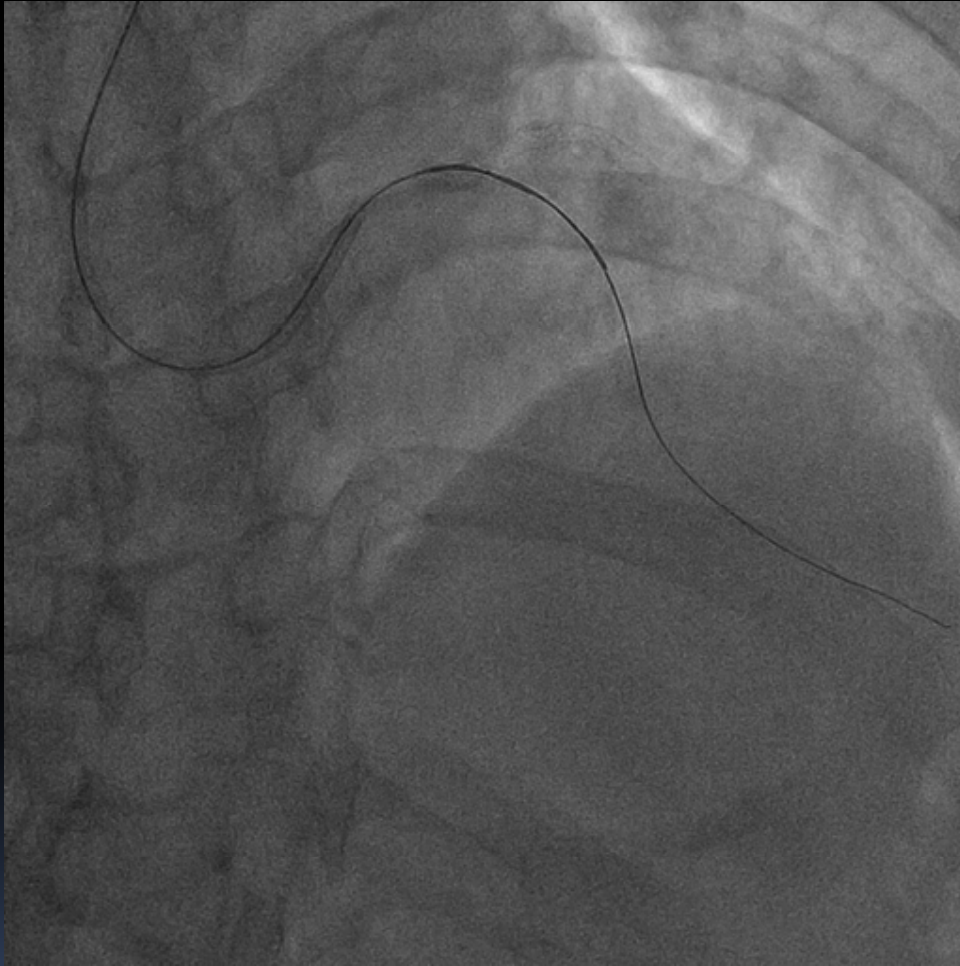

- finecross/rota wire

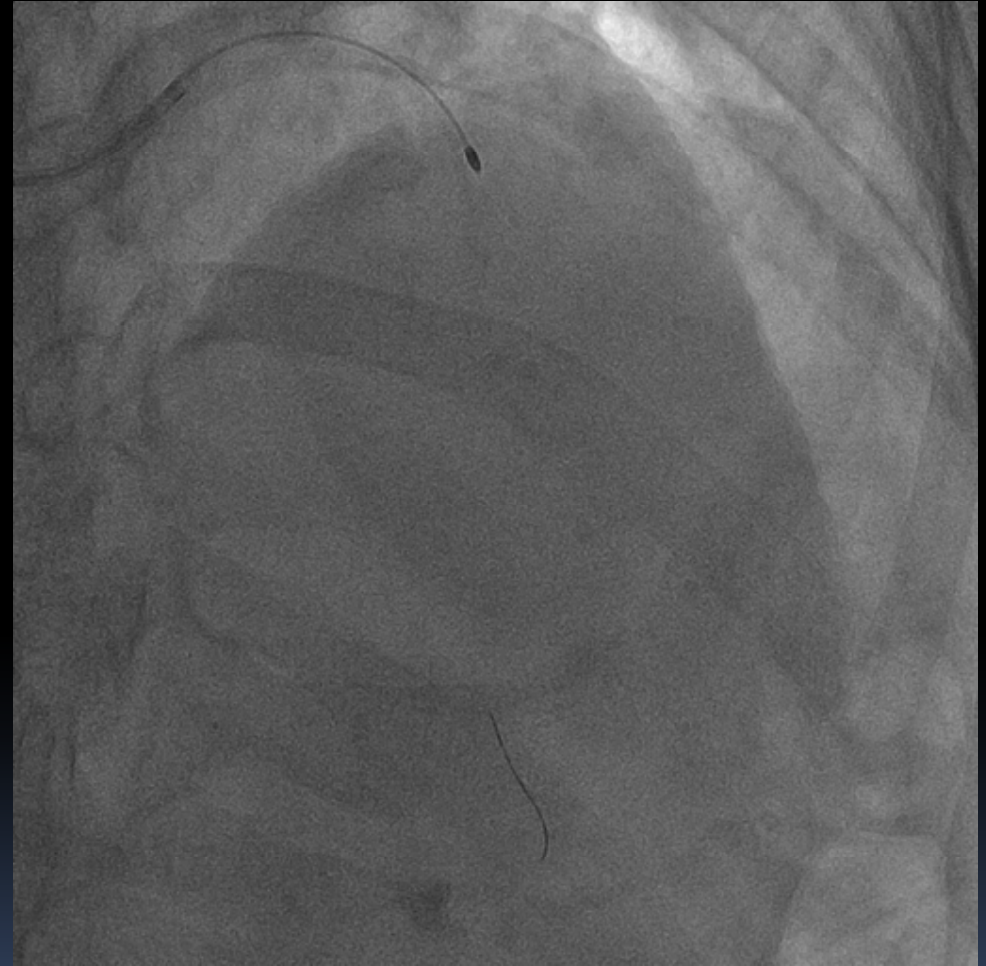

- Bur 1.5 150,000rpm/min



# Final Result

Final Result

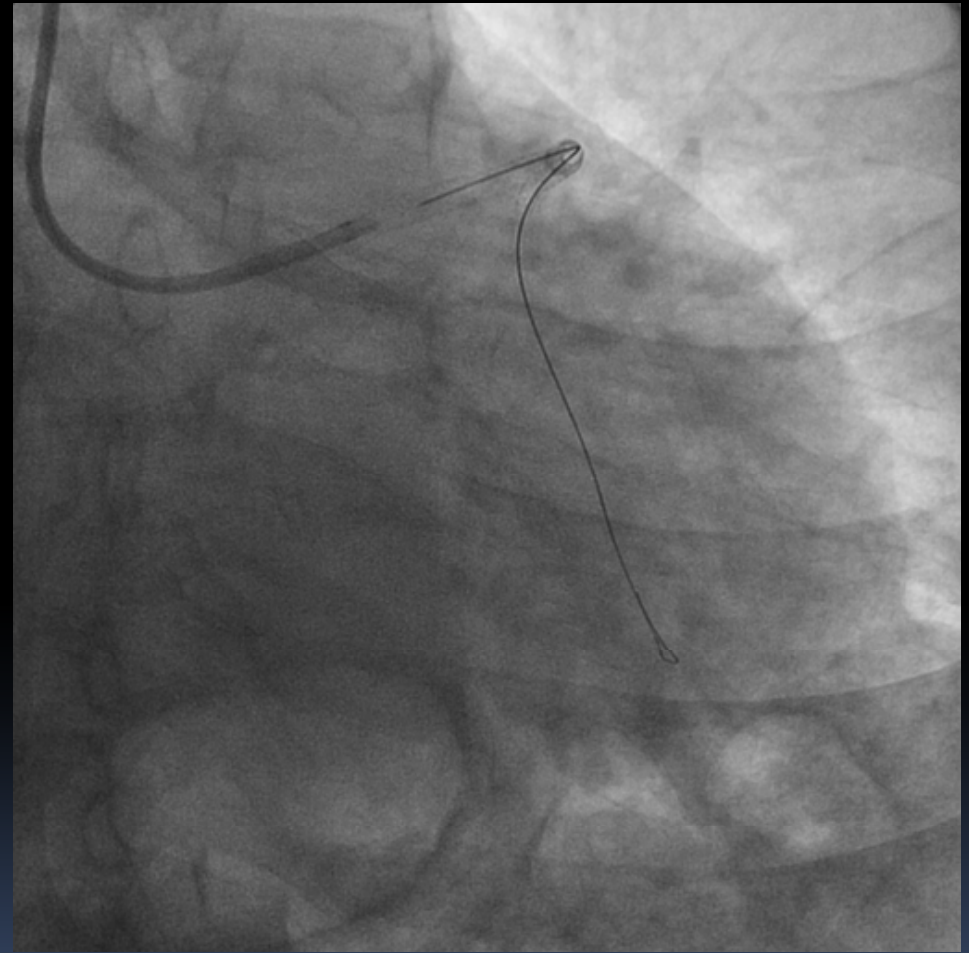
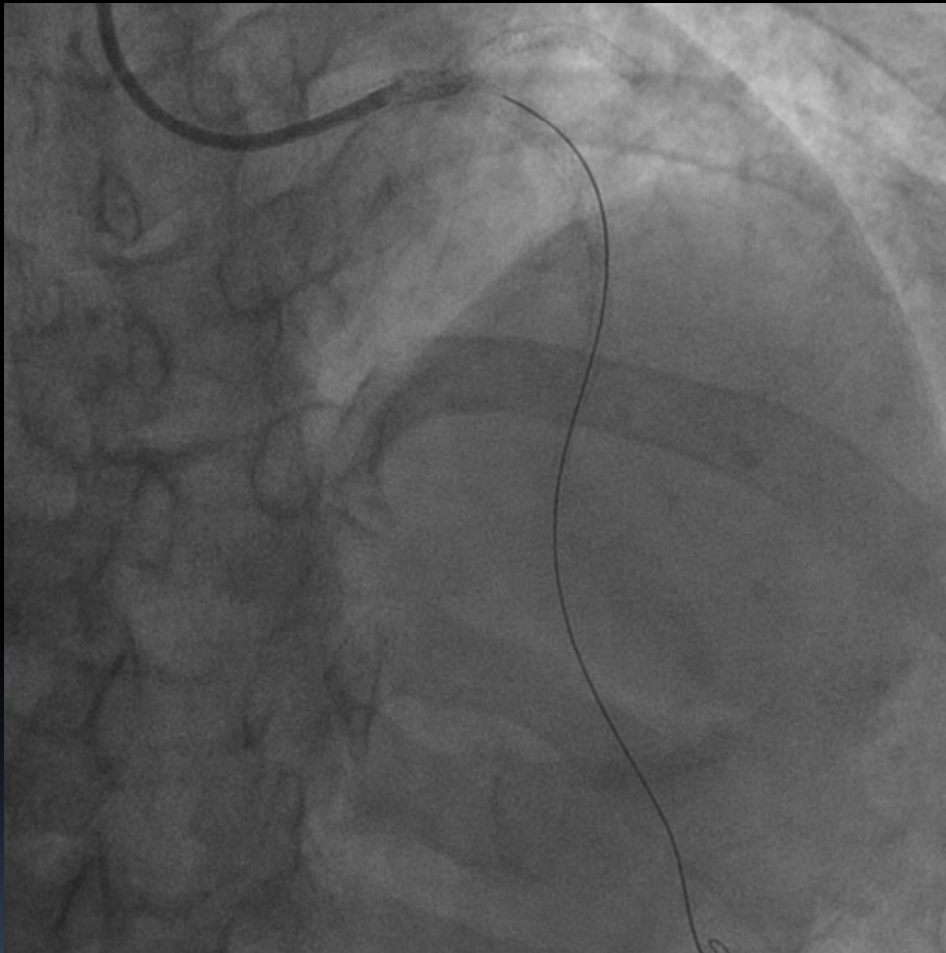

# Follow-up (2013.4.18)

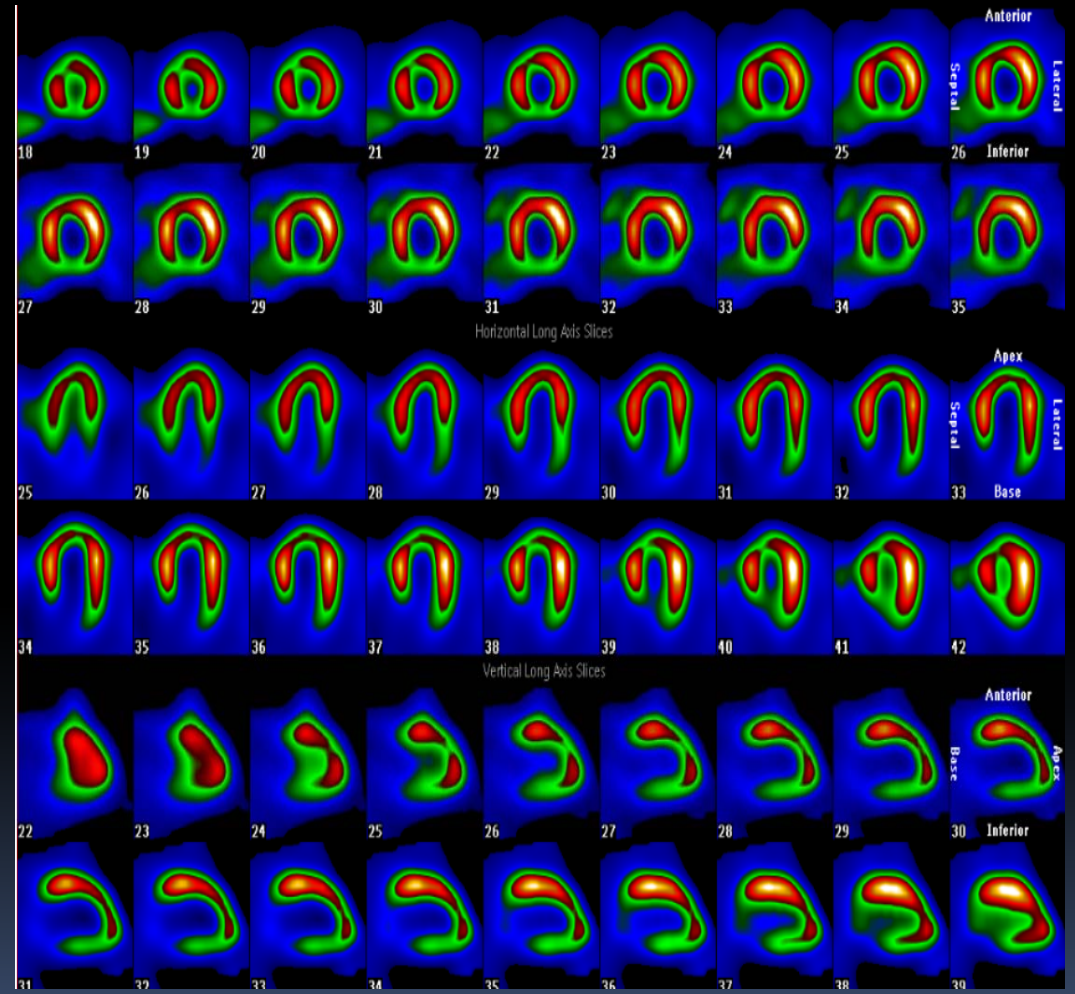
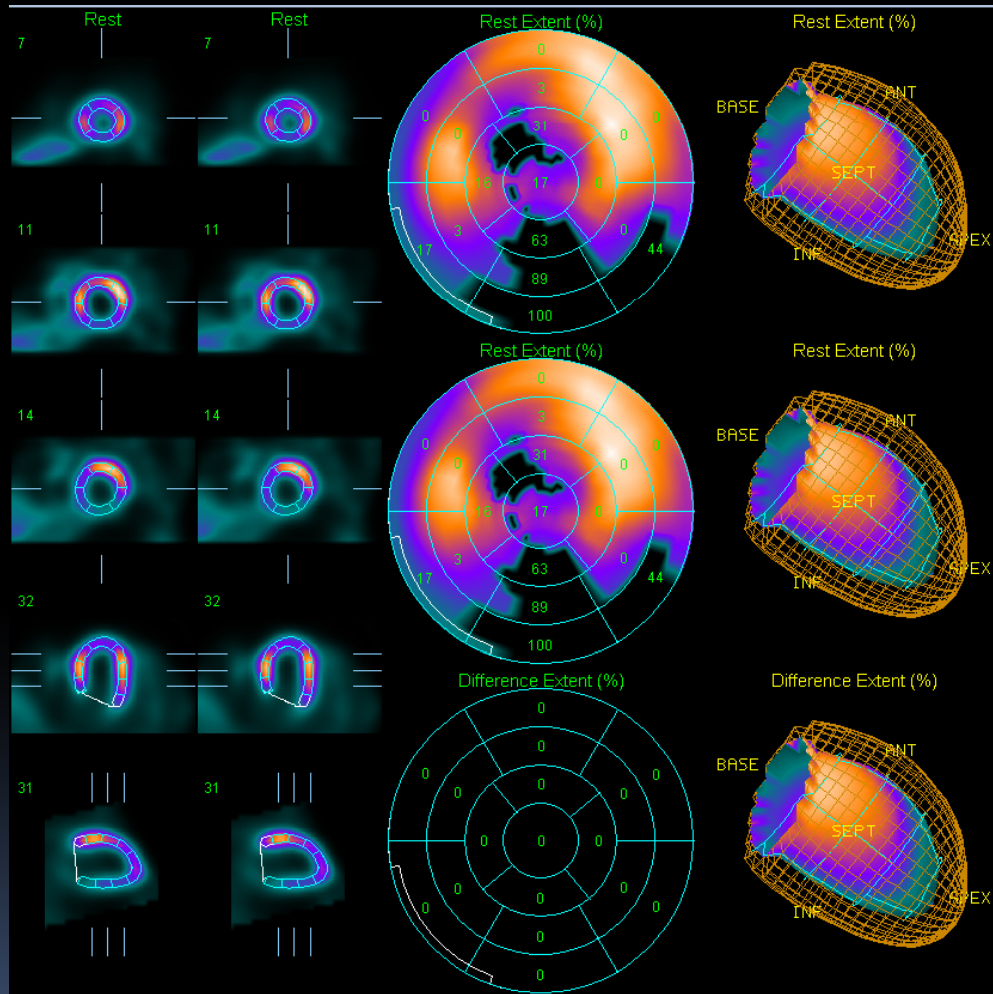

# NTpro-BNP

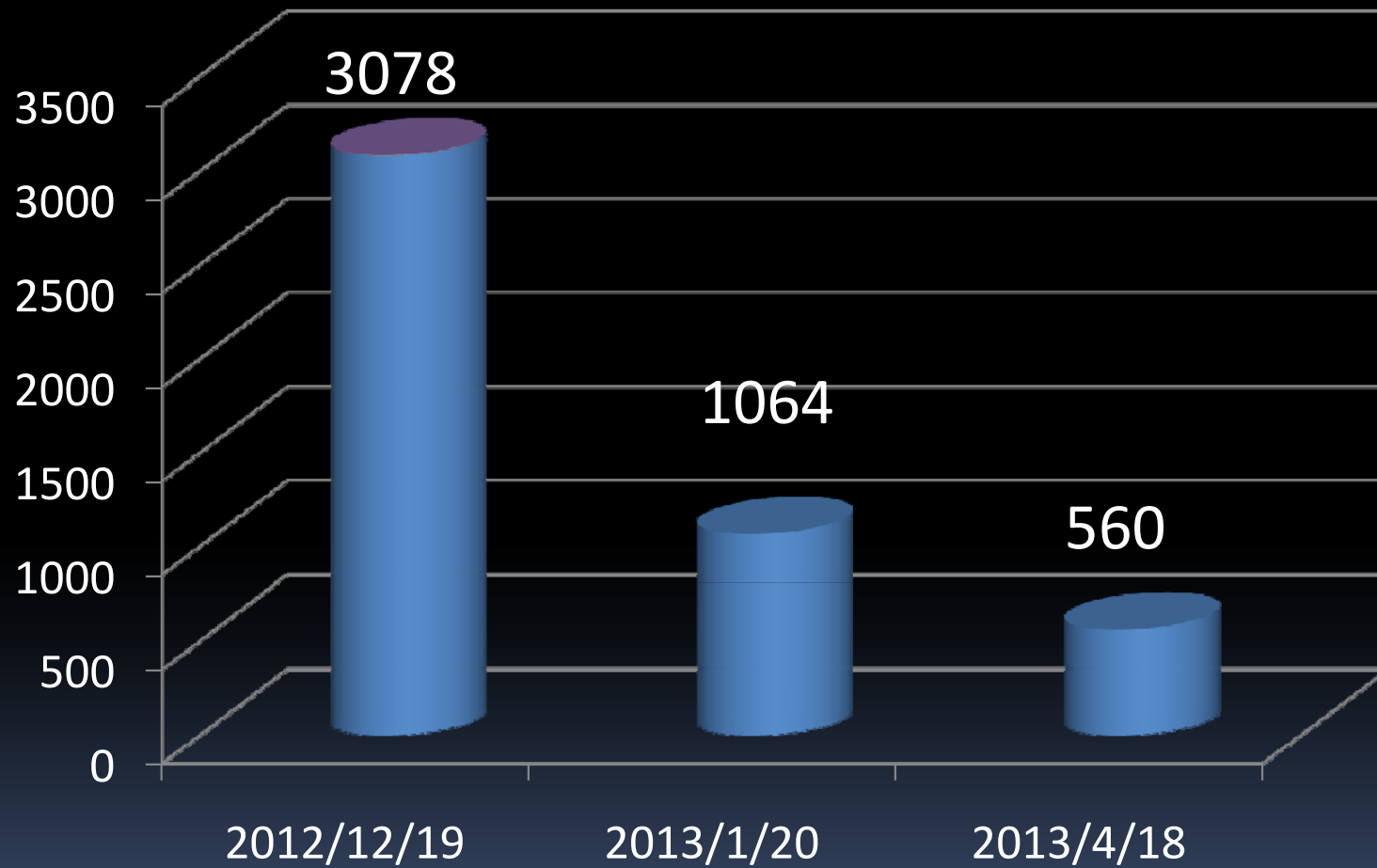

# Take Home Message

- Making strategy for multi-CTOs should base on patient, anatomy and technical issue
- Successful PCI for CTOs improves patient' s clinical outcome



# Question

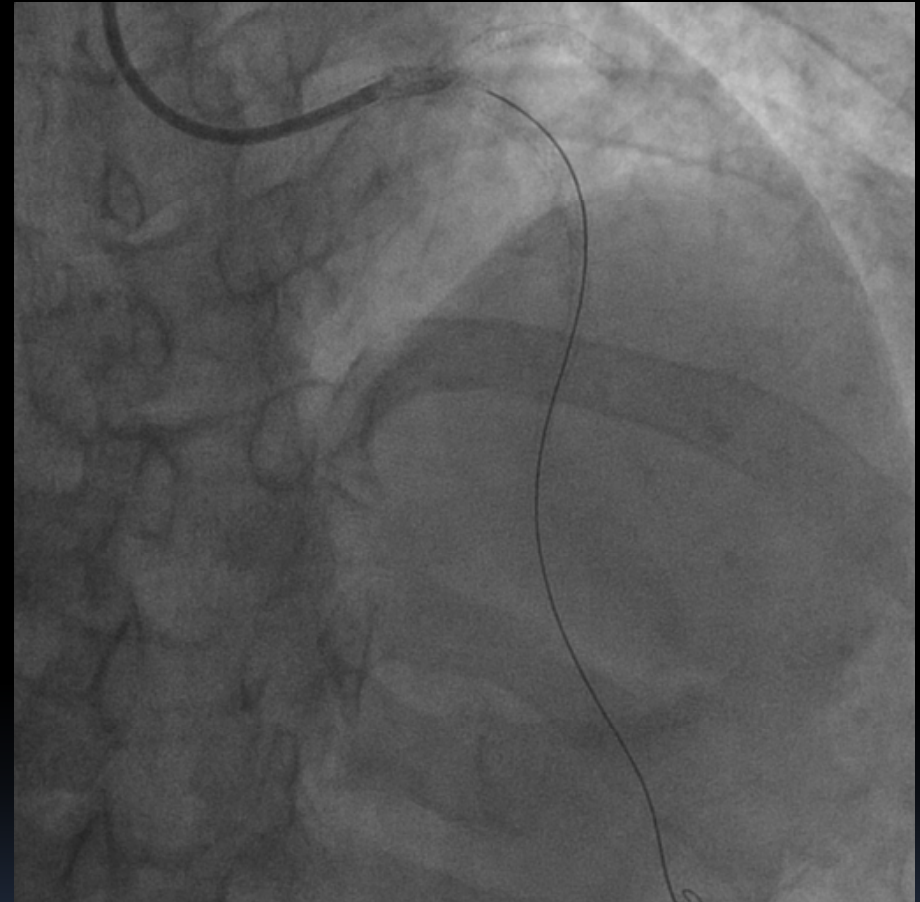

- Should intervene RCA?
  - When and How ?





*Thank You!*



# Stent implantation

logy Co, Ltd

logy Co, Ltd

logy Co, Ltd

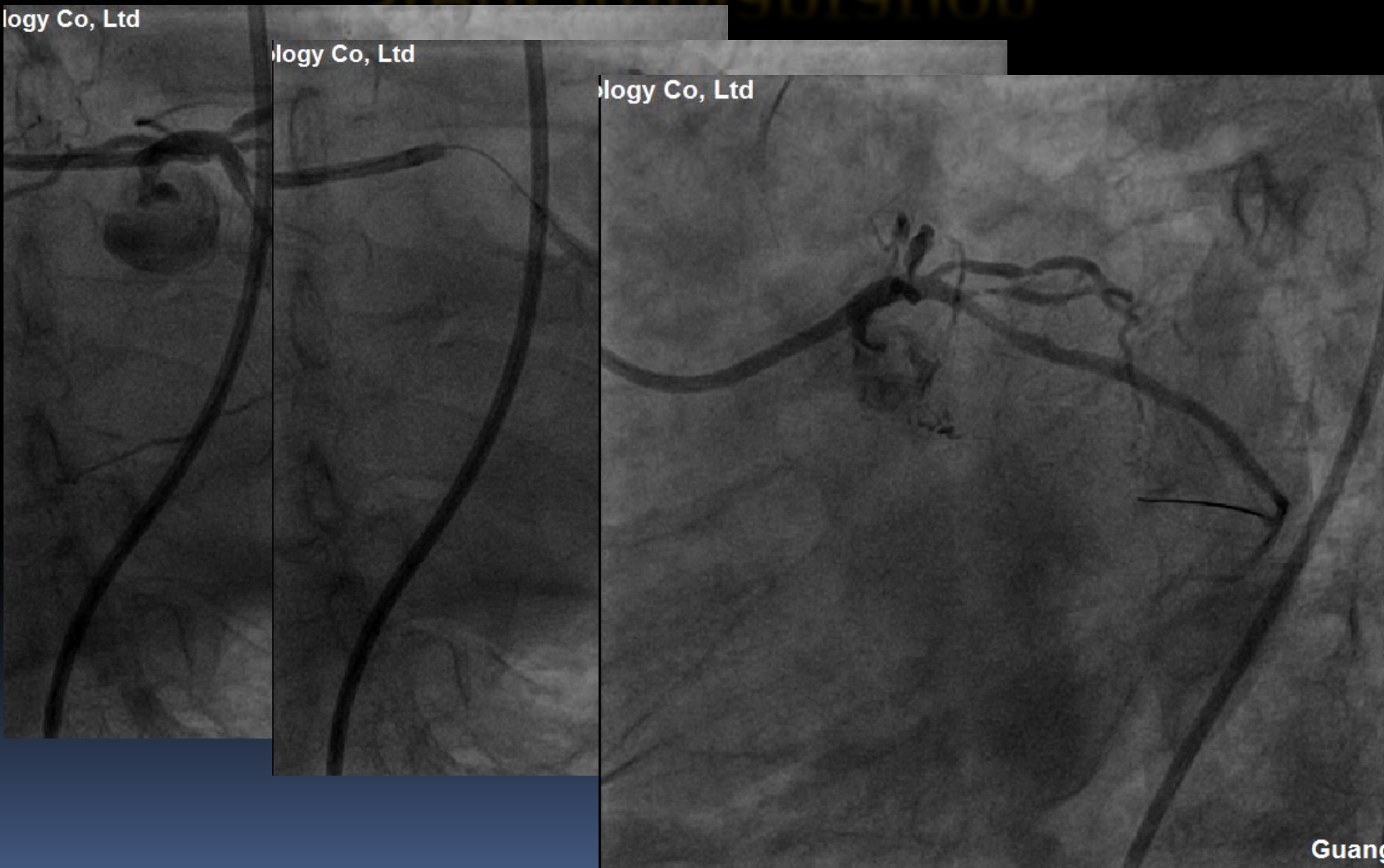

Guang



Guangdong Academy of Medical Sciences

Guangdong General Hospital

logy Co, Ltd

logy Co, Ltd

logy Co, Ltd

Co, Ltd

logy Co, Ltd