

PERCUTANEOUS CORONARY INTERVENTION IN DIABETIC PATIENTS

DR KW KOH



CASE SCENARIO

- 40 year old lady
 - Hypertension, Hyperlipidemia
 - Newly-diagnosed DM, HbA1c 9.3%
 - Mild renal impairment, Creat 151
 - Diagnosed Anterior MI in local hospital June 2003
 - Referred to IJN on July 2003
 - CCS class III
 - Agreed for coronary angiogram
-

C. Angiogram (14 July 2003)

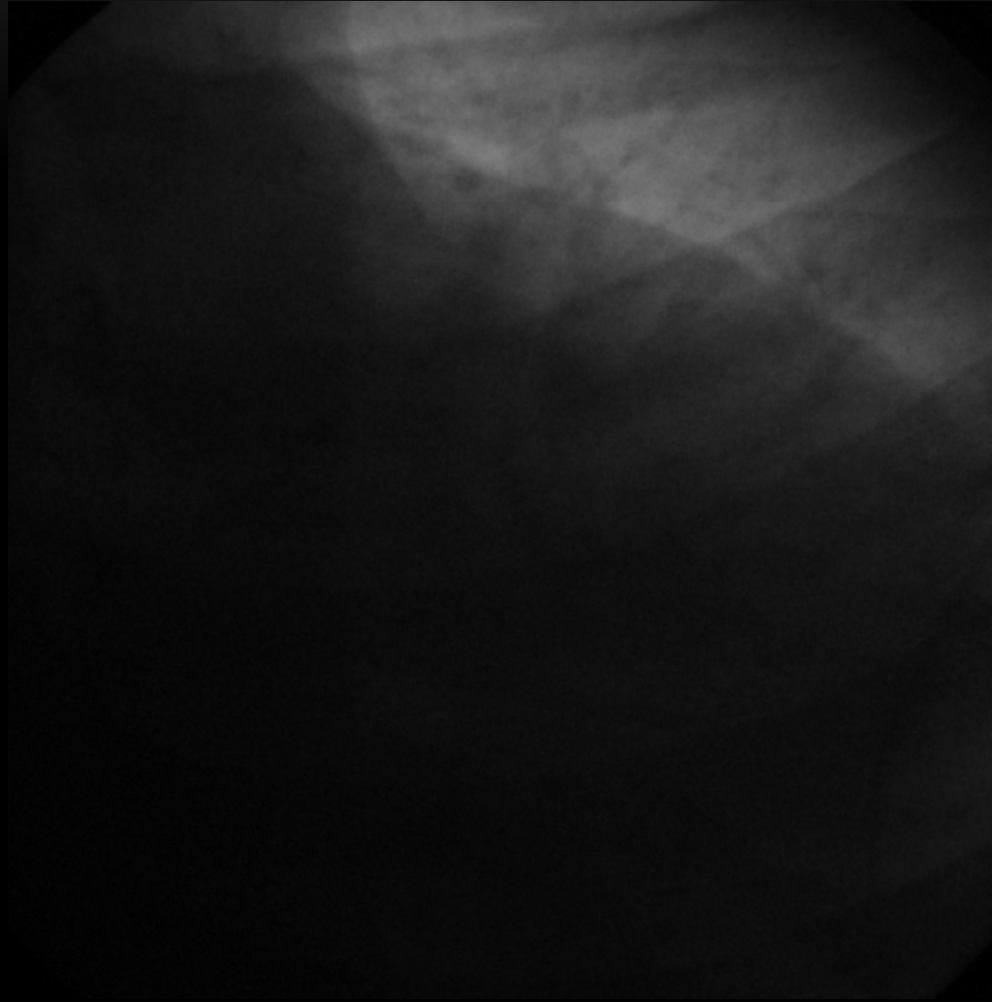

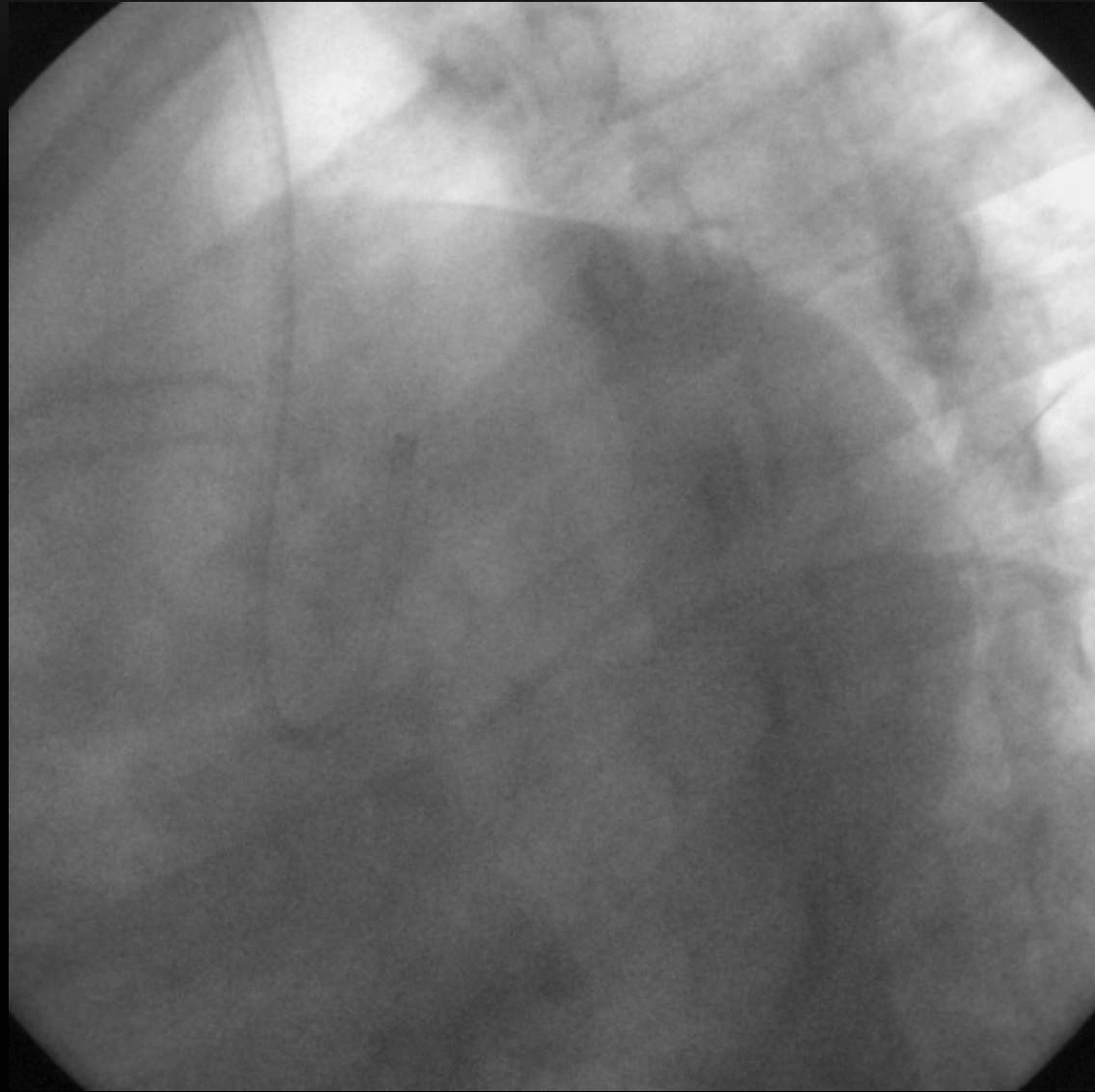

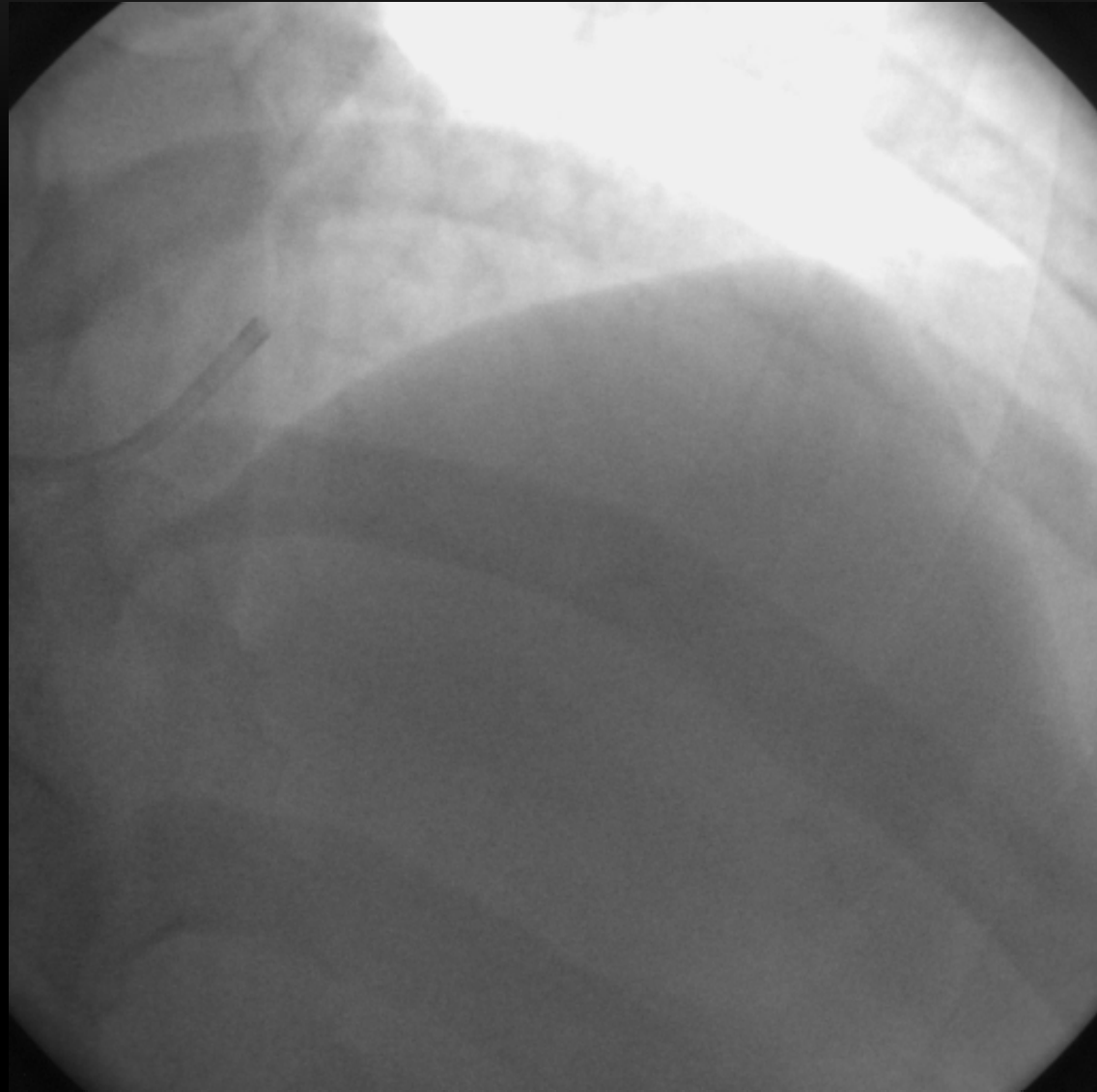

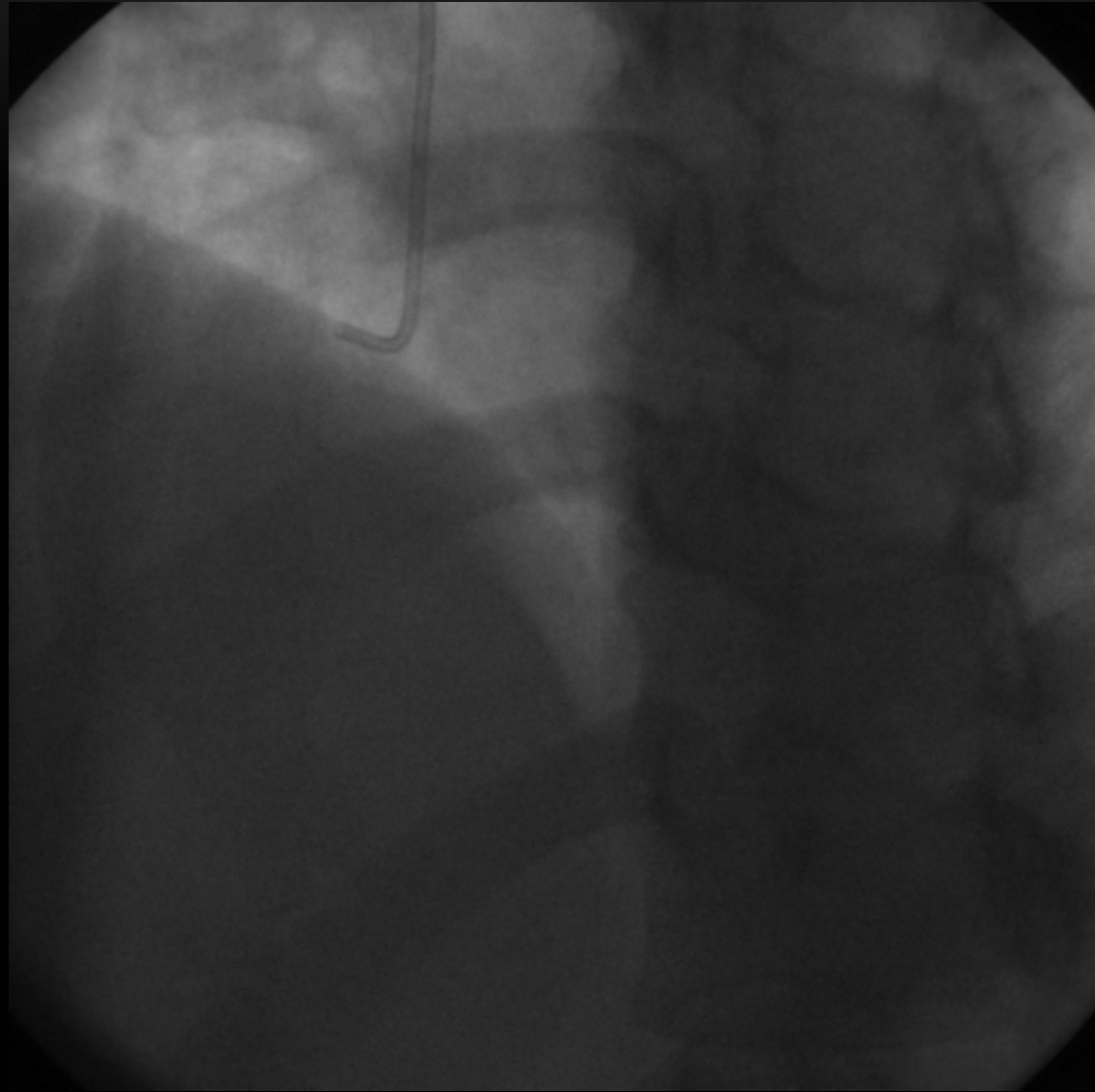

PCI to LAD

XB 3.0, 6FR

BMW wire

Predilatation with Cutting
balloon 2.25/15mm at 8 ATM

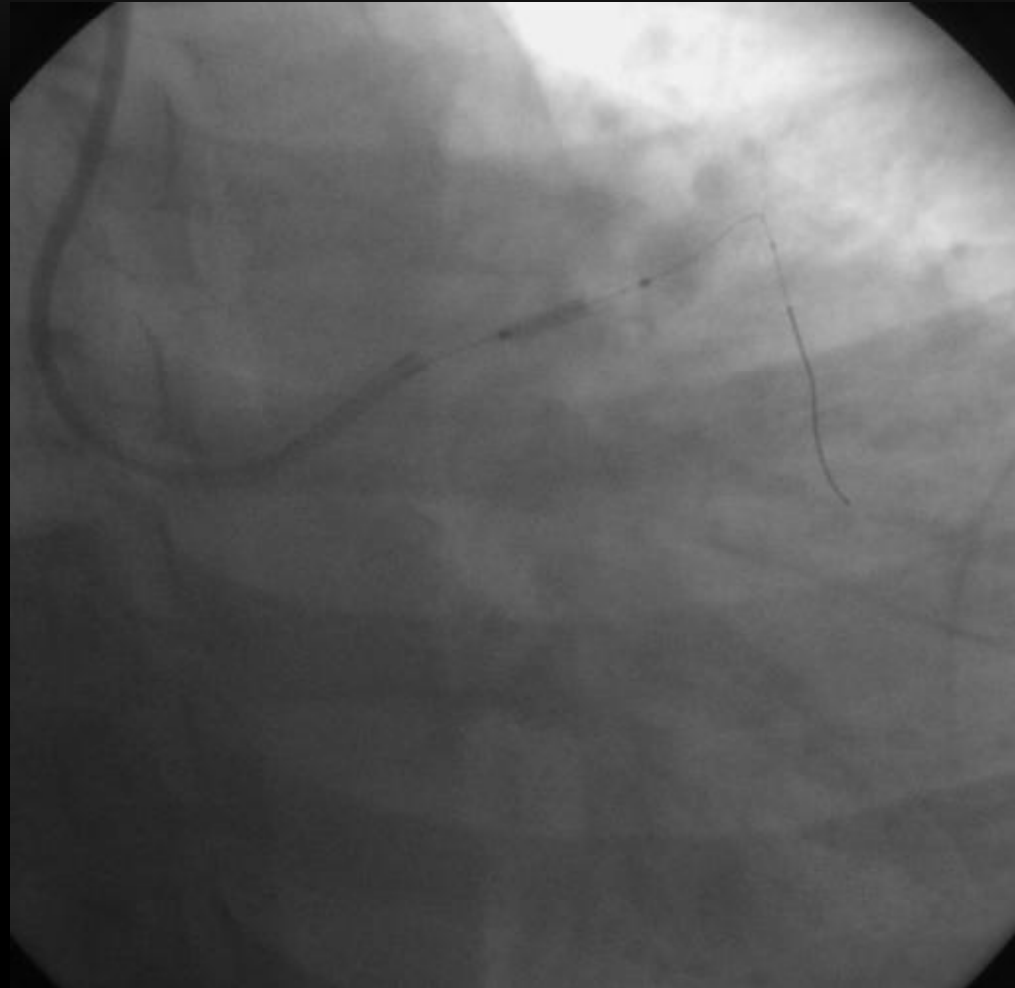

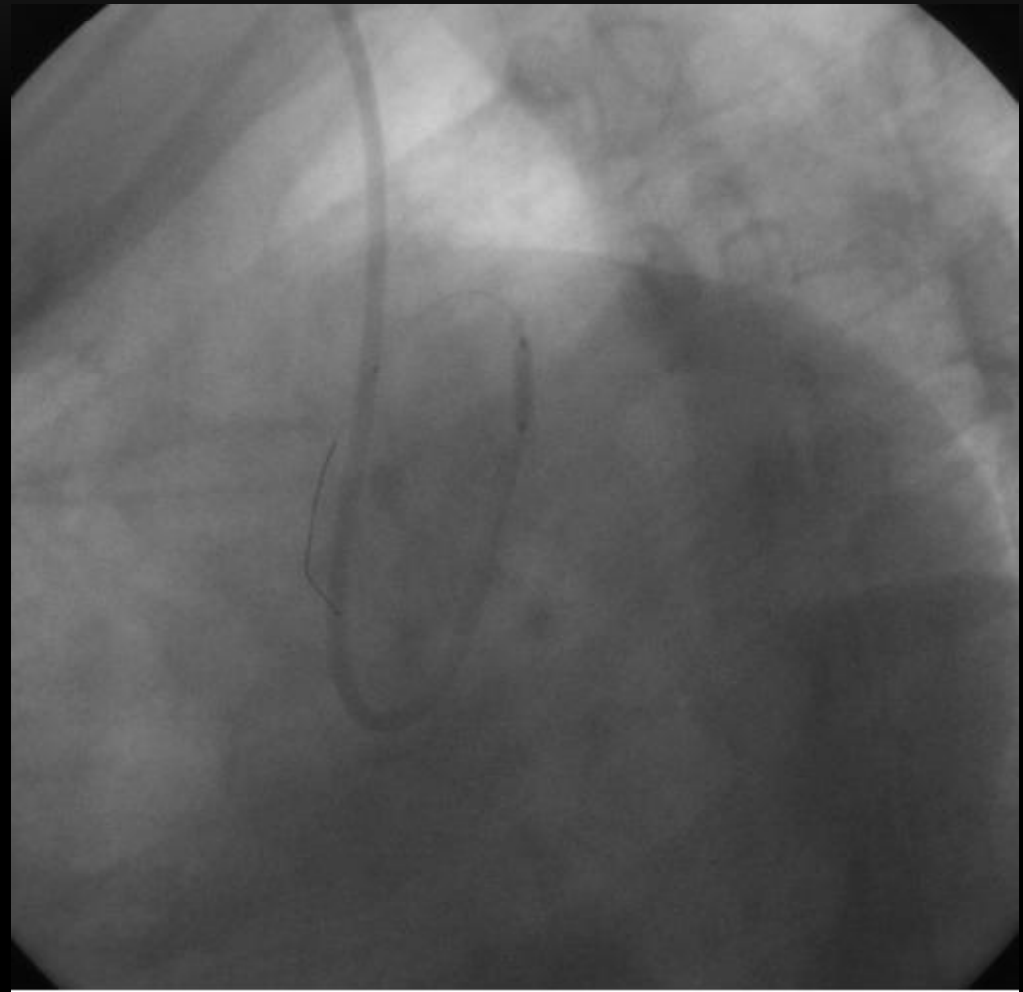

TAXUS 2.75/32mm (mid LAD),
deployed at 9 ATM

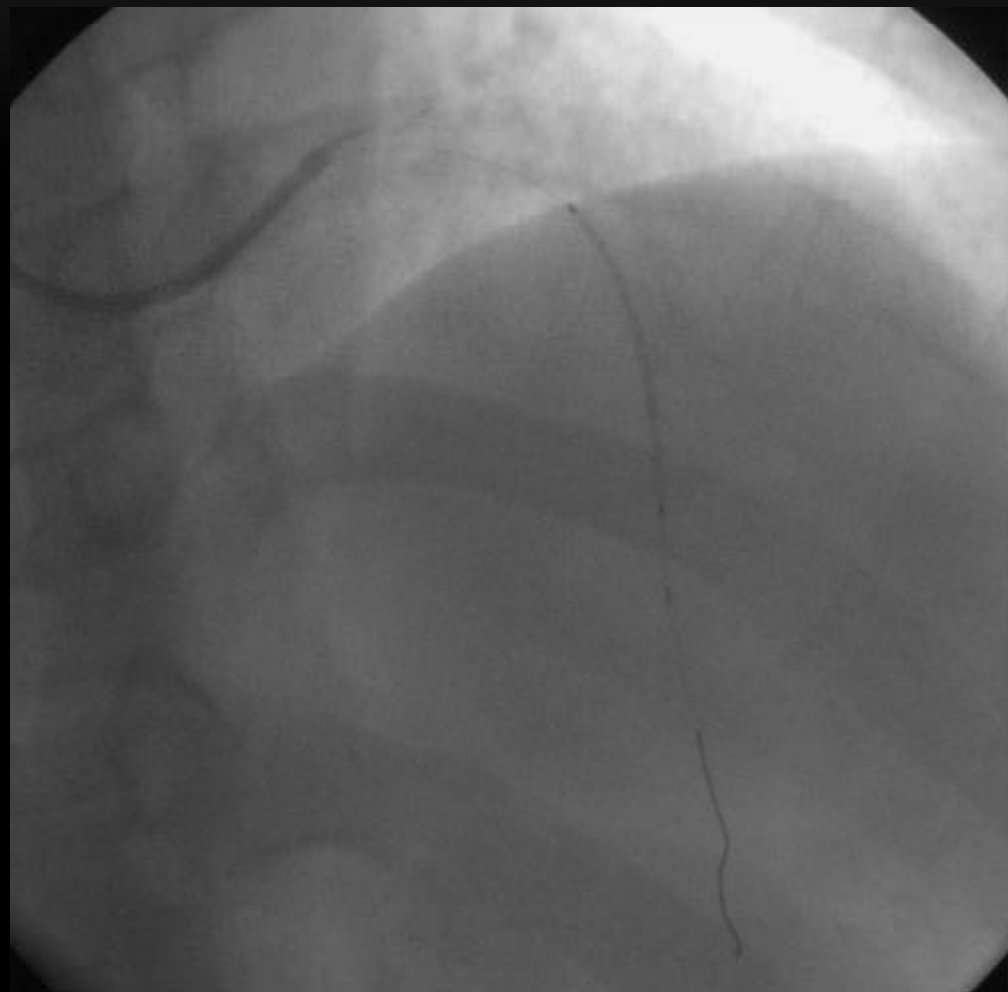

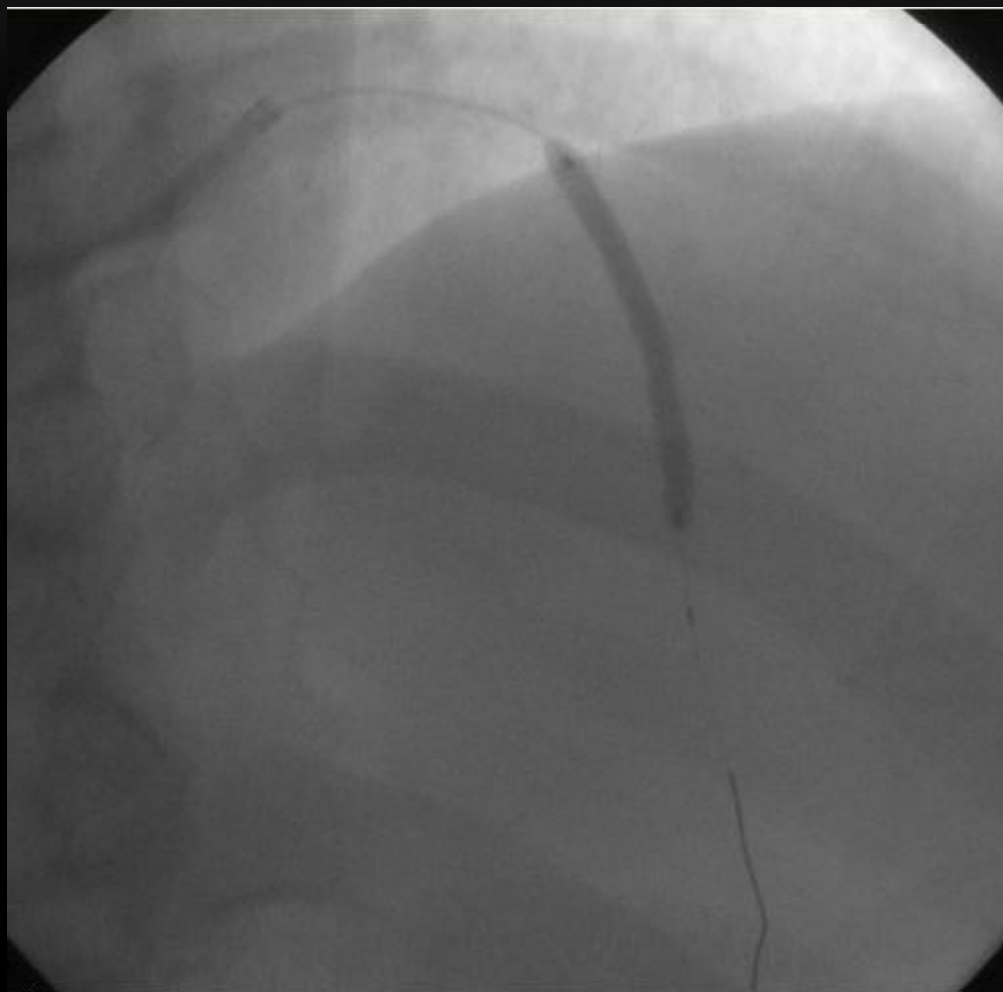

© 2000-2001, 2003-2004, 2006-2007, 2009-2010, 2012-2013, 2015-2016, 2018-2019, 2021-2022, 2024-2025, 2027-2028, 2030-2031, 2033-2034, 2036-2037, 2039-2040, 2042-2043, 2045-2046, 2048-2049, 2051-2052, 2054-2055, 2057-2058, 2060-2061, 2063-2064, 2066-2067, 2069-2070, 2072-2073, 2075-2076, 2078-2079, 2081-2082, 2084-2085, 2087-2088, 2090-2091, 2093-2094, 2096-2097, 2099-2100, 2102-2103, 2105-2106, 2108-2109, 2111-2112, 2114-2115, 2117-2118, 2120-2121, 2123-2124, 2126-2127, 2129-2130, 2132-2133, 2135-2136, 2138-2139, 2141-2142, 2144-2145, 2147-2148, 2150-2151, 2153-2154, 2156-2157, 2159-2160, 2162-2163, 2165-2166, 2168-2169, 2171-2172, 2174-2175, 2177-2178, 2180-2181, 2183-2184, 2186-2187, 2189-2190, 2192-2193, 2195-2196, 2198-2199, 2201-2202, 2204-2205, 2207-2208, 2210-2211, 2213-2214, 2216-2217, 2219-2220, 2222-2223, 2225-2226, 2228-2229, 2231-2232, 2234-2235, 2237-2238, 2240-2241, 2243-2244, 2246-2247, 2249-2250, 2252-2253, 2255-2256, 2258-2259, 2261-2262, 2264-2265, 2267-2268, 2270-2271, 2273-2274, 2276-2277, 2279-2280, 2282-2283, 2285-2286, 2288-2289, 2291-2292, 2294-2295, 2297-2298, 2299-2300, 2302-2303, 2305-2306, 2308-2309, 2311-2312, 2314-2315, 2317-2318, 2320-2321, 2323-2324, 2326-2327, 2329-2330, 2332-2333, 2335-2336, 2338-2339, 2341-2342, 2344-2345, 2347-2348, 2350-2351, 2353-2354, 2356-2357, 2359-2360, 2362-2363, 2365-2366, 2368-2369, 2371-2372, 2374-2375, 2377-2378, 2380-2381, 2383-2384, 2386-2387, 2389-2390, 2392-2393, 2395-2396, 2398-2399, 2401-2402, 2404-2405, 2407-2408, 2410-2411, 2413-2414, 2416-2417, 2419-2420, 2422-2423, 2425-2426, 2428-2429, 2431-2432, 2434-2435, 2437-2438, 2440-2441, 2443-2444, 2446-2447, 2449-2450, 2452-2453, 2455-2456, 2458-2459, 2461-2462, 2464-2465, 2467-2468, 2470-2471, 2473-2474, 2476-2477, 2479-2480, 2482-2483, 2485-2486, 2488-2489, 2491-2492, 2494-2495, 2497-2498, 2499-2500, 2502-2503, 2505-2506, 2508-2509, 2511-2512, 2514-2515, 2517-2518, 2520-2521, 2523-2524, 2526-2527, 2529-2530, 2532-2533, 2535-2536, 2538-2539, 2541-2542, 2544-2545, 2547-2548, 2550-2551, 2553-2554, 2556-2557, 2559-2560, 2562-2563, 2565-2566, 2568-2569, 2571-2572, 2574-2575, 2577-2578, 2580-2581, 2583-2584, 2586-2587, 2589-2590, 2592-2593, 2595-2596, 2598-2599, 2601-2602, 2604-2605, 2607-2608, 2610-2611, 2613-2614, 2616-2617, 2619-2620, 2622-2623, 2625-2626, 2628-2629, 2631-2632, 2634-2635, 2637-2638, 2640-2641, 2643-2644, 2646-2647, 2649-2650, 2652-2653, 2655-2656, 2658-2659, 2661-2662, 2664-2665, 2667-2668, 2670-2671, 2673-2674, 2676-2677, 2679-2680, 2682-2683, 2685-2686, 2688-2689, 2691-2692, 2694-2695, 2697-2698, 2699-2700, 2702-2703, 2705-2706, 2708-2709, 2711-2712, 2714-2715, 2717-2718, 2720-2721, 2723-2724, 2726-2727, 2729-2730, 2732-2733, 2735-2736, 2738-2739, 2741-2742, 2744-2745, 2747-2748, 2750-2751, 2753-2754, 2756-2757, 2759-2760, 2762-2763, 2765-2766, 2768-2769, 2771-2772, 2774-2775, 2777-2778, 2780-2781, 2783-2784, 2786-2787, 2789-2790, 2792-2793, 2795-2796, 2798-2799, 2801-2802, 2804-2805, 2807-2808, 2810-2811, 2813-2814, 2816-2817, 2819-2820, 2822-2823, 2825-2826, 2828-2829, 2831-2832, 2834-2835, 2837-2838, 2840-2841, 2843-2844, 2846-2847, 2849-2850, 2852-2853, 2855-2856, 2858-2859, 2861-2862, 2864-2865, 2867-2868, 2870-2871, 2873-2874, 2876-2877, 2879-2880, 2882-2883, 2885-2886, 2888-2889, 2891-2892, 2894-2895, 2897-2898, 2899-2900, 2902-2903, 2905-2906, 2908-2909, 2911-2912, 2914-2915, 2917-2918, 2920-2921, 2923-2924, 2926-2927, 2929-2930, 2932-2933, 2935-2936, 2938-2939, 2941-2942, 2944-2945, 2947-2948, 2950-2951, 2953-2954, 2956-2957, 2959-2960, 2962-2963, 2965-2966, 2968-2969, 2971-2972, 2974-2975, 2977-2978, 2980-2981, 2983-2984, 2986-2987, 2989-2990, 2992-2993, 2995-2996, 2998-2999, 3001-3002, 3004-3005, 3007-3008, 3010-3011, 3013-3014, 3016-3017, 3019-3020, 3022-3023, 3025-3026, 3028-3029, 3031-3032, 3034-3035, 3037-3038, 3040-3041, 3043-3044, 3046-3047, 3049-3050, 3052-3053, 3055-3056, 3058-3059, 3061-3062, 3064-3065, 3067-3068, 3070-3071, 3073-3074, 3076-3077, 3079-3080, 3082-3083, 3085-3086, 3088-3089, 3091-3092, 3094-3095, 3097-3098, 3099-3100, 3102-3103, 3105-3106, 3108-3109, 3111-3112, 3114-3115, 3117-3118, 3120-3121, 3123-3124, 3126-3127, 3129-3130, 3132-3133, 3135-3136, 3138-3139, 3141-3142, 3144-3145, 3147-3148, 3150-3151, 3153-3154, 3156-3157, 3159-3160, 3162-3163, 3165-3166, 3168-3169, 3171-3172, 3174-3175, 3177-3178, 3180-3181, 3183-3184, 3186-3187, 3189-3190, 3192-3193, 3195-3196, 3198-3199, 3201-3202, 3204-3205, 3207-3208, 3210-3211, 3213-3214, 3216-3217, 3219-3220, 3222-3223, 3225-3226, 3228-3229, 3231-3232, 3234-3235, 3237-3238, 3240-3241, 3243-3244, 3246-3247, 3249-3250, 3252-3253, 3255-3256, 3258-3259, 3261-3262, 3264-3265, 3267-3268, 3270-3271, 3273-3274, 3276-3277, 3279-3280, 3282-3283, 3285-3286, 3288-3289, 3291-3292, 3294-3295, 3297-3298, 3299-3300, 3302-3303, 3305-3306, 3308-3309, 3311-3312, 3314-3315, 3317-3318, 3320-3321, 3323-3324, 3326-3327, 3329-3330, 3332-3333, 3335-3336, 3338-3339, 3341-3342, 3344-3345, 3347-3348, 3350-3351, 3353-3354, 3356-3357, 3359-3360, 3362-3363, 3365-3366, 3368-3369, 3371-3372, 3374-3375, 3377-3378, 3380-3381, 3383-3384, 3386-3387, 3389-3390, 3392-3393, 3395-3396, 3398-3399, 3401-3402, 3404-3405, 3407-3408, 3410-3411, 3413-3414, 3416-3417, 3419-3420, 3422-3423, 3425-3426, 3428-3429, 3431-3432, 3434-3435, 3437-3438, 3440-3441, 3443-3444, 3446-3447, 3449-3450, 3452-3453, 3455-3456, 3458-3459, 3461-3462, 3464-3465, 3467-3468, 3470-3471, 3473-3474, 3476-3477, 3479-3480, 3482-3483, 3485-3486, 3488-3489, 3491-3492, 3494-3495, 3497-3498, 3499-3500, 3502-3503, 3505-3506, 3508-3509, 3511-3512, 3514-3515, 3517-3518, 3520-3521, 3523-3524, 3526-3527, 3529-3530, 3532-3533, 3535-3536, 3538-3539, 3541-3542, 3544-3545, 3547-3548, 3550-3551, 3553-3554, 3556-3557, 3559-3560, 3562-3563, 3565-3566, 3568-3569, 3571-3572, 3574-3575, 3577-3578, 3580-3581, 3583-3584, 3586-3587, 3589-3590, 3592-3593, 3595-3596, 3598-3599, 3601-3602, 3604-3605, 3607-3608, 3610-3611, 3613-3614, 3616-3617, 3619-3620, 3622-3623, 3625-3626, 3628-3629, 3631-3632, 3634-3635, 3637-3638, 3640-3641, 3643-3644, 3646-3647, 3649-3650, 3652-3653, 3655-3656, 3658-3659, 3661-3662, 3664-3665, 3667-3668, 3670-3671, 3673-3674, 3676-3677, 3679-3680, 3682-3683, 3685-3686, 3688-3689, 3691-3692, 3694-3695, 3697-3698, 3699-3700, 3702-3703, 3705-3706, 3708-3709, 3711-3712, 3714-3715, 3717-3718, 3720-3721, 3723-3724, 3726-3727, 3729-3730, 3732-3733, 3735-3736, 3738-3739, 3741-3742, 3744-3745, 3747-3748, 3750-3751, 3753-3754, 3756-3757, 3759-3760, 3762-3763, 3765-3766, 3768-3769, 3771-3772, 3774-3775, 3777-3778, 3780-3781, 3783-3784, 3786-3787, 3789-3790, 3792-3793, 3795-3796, 3798-3799, 3801-3802, 3804-3805, 3807-3808, 3810-3811, 3813-3814, 3816-3817, 3819-3820, 3822-3823, 3825-3826, 3828-3829, 3831-3832, 3834-3835, 3837-3838, 3840-3841, 3843-3844, 3846-3847, 3849-3850, 3852-3853, 3855-3856, 3858-3859, 3861-3862, 3864-3865, 3867-3868, 3870-3871, 3873-3874, 3876-3877, 3879-3880, 3882-3883, 3885-3886, 3888-3889, 3891-3892, 3894-3895, 3897-3898, 3899-3900, 3902-3903, 3905-3906, 3908-3909, 3911-3912, 3914-3915, 3917-3918, 3920-3921, 3923-3924, 3926-3927, 3929-3930, 3932-3933, 3935-3936, 3938-3939, 3941-3942, 3944-3945, 3947-3948, 3950-3951, 3953-3954, 3956-3957, 3959-3960, 3962-3963, 3965-3966, 3968-3969, 3971-3972, 3974-3975, 3977-3978, 3980-3981, 3983-3984, 3986-3987, 3989-3990, 3992-3993, 3995-3996, 3998-3999, 4001-4002, 4004-4005, 4007-4008, 4010-4011, 4013-4014, 4016-4017, 4019-4020, 4022-4023, 4025-4026, 4028-4029, 4031-4032, 4034-4035, 4037-4038, 4040-4041, 4043-4044, 4046-4047, 4049-4050, 4052-4053, 4055-4056, 4058-4059, 4061-4062, 4064-4065, 4067-4068, 4070-4071, 4073-4074, 4076-4077, 4079-4080, 4082-4083, 4085-4086, 4088-4089, 4091-4092, 4094-4095, 4097-4098, 4099-4100, 4102-4103, 4105-4106, 4108-4109, 4111-4112, 4114-4115, 4117-4118, 4120-4121, 4123-4124, 4126-4127, 4129-4130, 4132-4133, 4135-4136, 4138-4139, 4141-4142, 4144-4145, 4147-4148, 4150-4151, 4153-4154, 4156-4157, 4159-4160, 4162-4163, 4165-4166, 4168-4169, 4171-4172, 4174-4175, 4177-4178, 4180-4181, 4183-4184, 4186-4187, 4189-4190, 4192-4193, 4195-4196, 4198-4199, 4201-4202, 4204-4205, 4207-4208, 4210-4211, 4213-4214, 4216-4217, 4219-4220, 4222-4223, 4225-4226, 4228-4229, 4231-4232, 4234-4235, 4237-4238, 4240-4241, 4243-4244, 4246-4247, 4249-4250, 4252-4253, 4255-4256, 4258-4259, 4261-4262, 4264-4265, 4267-4268, 4270-4271, 4273-4274, 4276-4277, 4279-4280, 4282-4283, 4285-4286, 4288-4289, 4291-4292, 4294-4295, 4297-4298, 4299-4300, 4302-4303, 4305-4306, 4308-4309, 4311-4312, 4314-4315, 4317-4318, 4320-4321, 4323-4324, 4326-4327, 4329-4330, 4332-4333, 4335-4336, 4338-4339, 4341-4342, 4344-4345, 4347-4348, 4350-4351, 4353-4354, 4356-4357, 4359-4360, 4362-4363, 4365-4366, 4368-4369, 4371-4372, 4374-4375, 4377-4378, 4380-4381, 4383-4384, 4386-4387, 4389-4390, 4392-4393, 4395-4396, 4398-4399, 4401-4402, 4404-4405, 4407-4408, 4410-4411, 4413-4414, 4416-4417, 4419-4420, 4422-4423, 4425-4426, 4428-4429, 4431-4432, 4434-4435, 4437-4438, 4440-4441, 4443-4444, 4446-4447, 4449-4450, 4452-4453, 4455-4456, 4458-4459, 4461-4462, 4464-4465, 4467-4468, 4470-4471, 4473-4474, 4476-4477, 4479-4480, 4482-4483, 4485-4486, 4488-4489, 4491-4492, 4494-4495, 4497-4498, 4499-4500, 4502-4503, 4505-4506, 4508-4509, 4511-4512, 4514-4515, 4517-4518, 4520-4521, 4523-4524, 4526-4527, 4529-4530, 4532-4533, 4535-4536, 4538-4539, 4541-4542, 4544-4545, 4547-4548, 4550-4551, 4553-4554, 4556-4557, 4559-4560, 4562-4563, 4565-4566, 4568-4569, 4571-4572, 4574-4575, 4577-4578, 4580-4581, 4583-4584, 4586-4587, 4589-4590, 4592-4593, 4595-4596, 4598-4599, 4601-4602, 4604-4605, 4607-4608, 4610-4611, 4613-4614, 4616-4617, 4619-4620, 4622-4623, 4625-4626, 4628-4629, 4631-4632, 4634-4635, 4637-4638, 4640-4641, 4643-4644, 4646-4647, 4649-4650, 4652-4653, 4655-4656, 4658-4659, 4661-4662, 4664-4665, 4667-4668, 4670-4671, 4673-4674, 4676-4677, 4679-4680, 4682-4683, 4685-4686, 4688-4689, 4691-4692, 4694-4695, 4697-4698, 4699-4700, 4702-4703, 4705-4706, 4708-4709, 4711-4712, 4714-4715, 4717-4718, 4720-4721, 4723-4724, 4726-4727, 4729-4730, 4732-4733, 4735-4736, 4738-4739, 4741-4742, 4744-4745, 4747-4748, 4750-4751, 4753-4754, 4756-4757, 4759-4760, 4762-4763, 4765-4766, 4768-4769, 4771-4772, 4774-4775, 4777-4778, 4780-4781, 4783-4784, 4786-4787, 4789-4790, 4792-4793, 4795-4796, 4798-4799, 4801-4802, 4804-4805, 4807-4808, 4810-4811, 4813-4814, 4816-4817, 4819-4820, 4822-4823, 4825-4826, 4828-4829, 4831-4832, 4834-4835, 4837-4838, 4840-4841, 4843-4844, 4846-4847, 4849-4850, 4852-4853, 4855-4856, 4858-4859, 4861-4862, 4864-4865, 4867-4868, 4870-4871, 4873-4874, 4876-4877, 4879-4880, 4882-4883, 4885-4886, 4888-4889, 4891-4892, 4894-4895, 4897-4898, 4899-4900, 4902-4903, 4905-4906, 4908-4909, 4911-4912, 4914-4915, 4917-4918, 4920-4921, 4923-4924, 4926-4927, 4929-4930, 4932-4933, 4935-4936, 4938-4939, 4941-4942, 4944-4945, 4947-4948, 4950-4951, 4953-4954, 4956-4957, 4959-4960, 4962-4963, 4965-4966, 4968-4969, 4971-4972, 4974-4975, 4977-4978, 4980-4981, 4983-4984, 4986-4987, 4989-4990, 4992-4993, 4995-4996, 4998-4999, 5001-5002, 5004-5005, 5007-5008, 5010-5011, 5013-5014, 5016-5017, 5019-5020, 5022-5023, 5025-5026, 5028-5029, 5031-5032, 5034-5035, 5037-5038, 5040-5041, 5043-5044, 5046-5047, 5049-5050, 5052-5053, 5055-5056, 5058-5059, 5061-5062, 5064-5065, 5067-5068, 5070-5071, 5073-5074, 5076-5077, 5079-5080, 5082-5083, 5085-5086, 5088-5089, 5091-5092, 5094-5095, 5097-5098, 5099-5100, 5102-5103, 5105-5106, 5108-5109, 5111-5112, 5114-5115, 5117-5118, 5120-5121, 5123-5124, 5126-5127, 5129-5130, 5132-5133, 5135-5136, 5138-5139, 5141-5142, 5144-5145, 5147-5148, 5150-5151, 5153-5154, 5156-5157, 5159-5160, 5162-5163, 5165-5166, 5168-5169, 5171-5172, 5174-5175, 5177-5178, 5180-5181, 5183-5184, 5186-5187, 5189-5190, 5192-5193, 5195-5196, 5198-5199, 5201-5202, 5204-5205, 5207-5208, 5210-5211, 5213-5214, 5216-5217, 5219-5220, 5222-5223, 5225-5226, 5228-5229, 5231-5232, 5234-5235, 5237-5238, 5240-5241, 5243-5244, 5246-5247, 5249-5250, 5252-5253, 5255-5256, 5258-5259, 5261-5262, 5264-5265, 5267-5268, 5270-5271, 5273-5274, 5276-5277, 5279-5280, 5282-5283, 5285-5286, 5288-5289, 5291-5292, 5294-5295, 5297-5298, 5299-5300, 5302-5303, 5305-5306, 5308-5309, 531

TAXUS 3.0/28mm (prox LAD),
deployed at 14 ATM

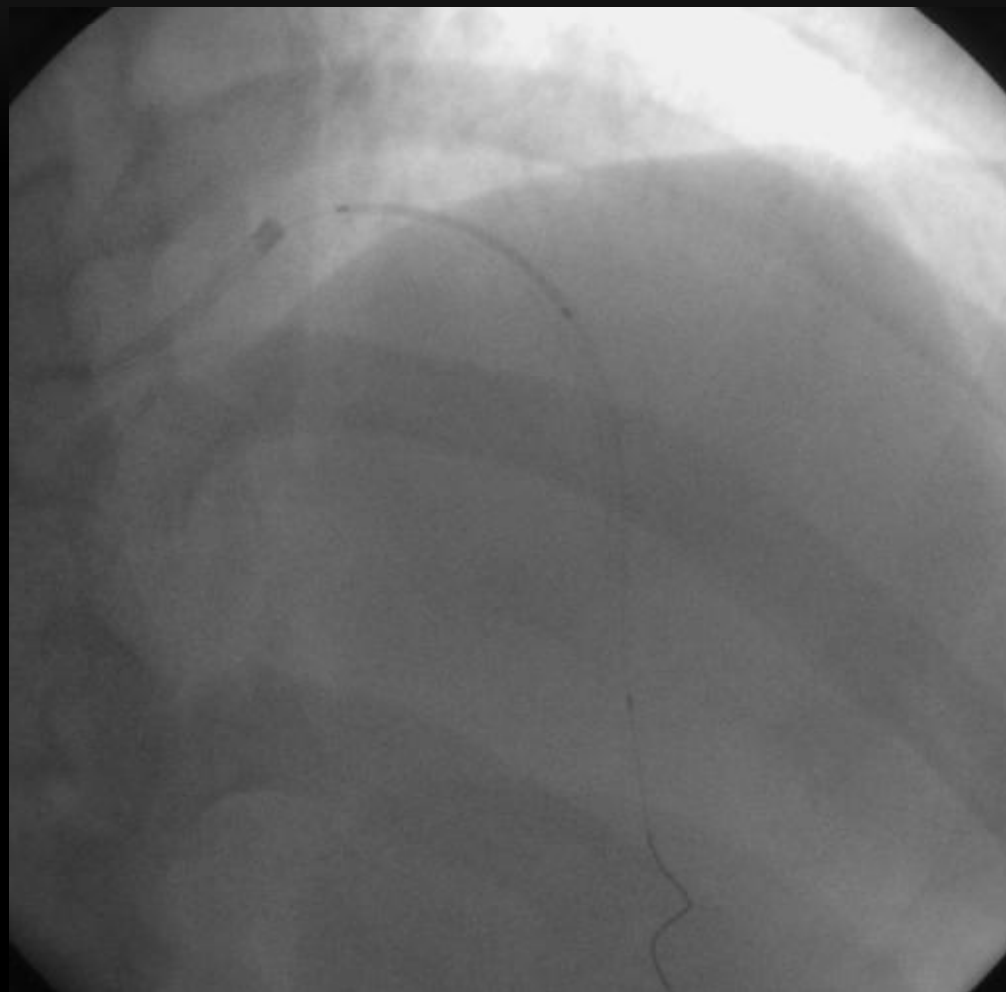

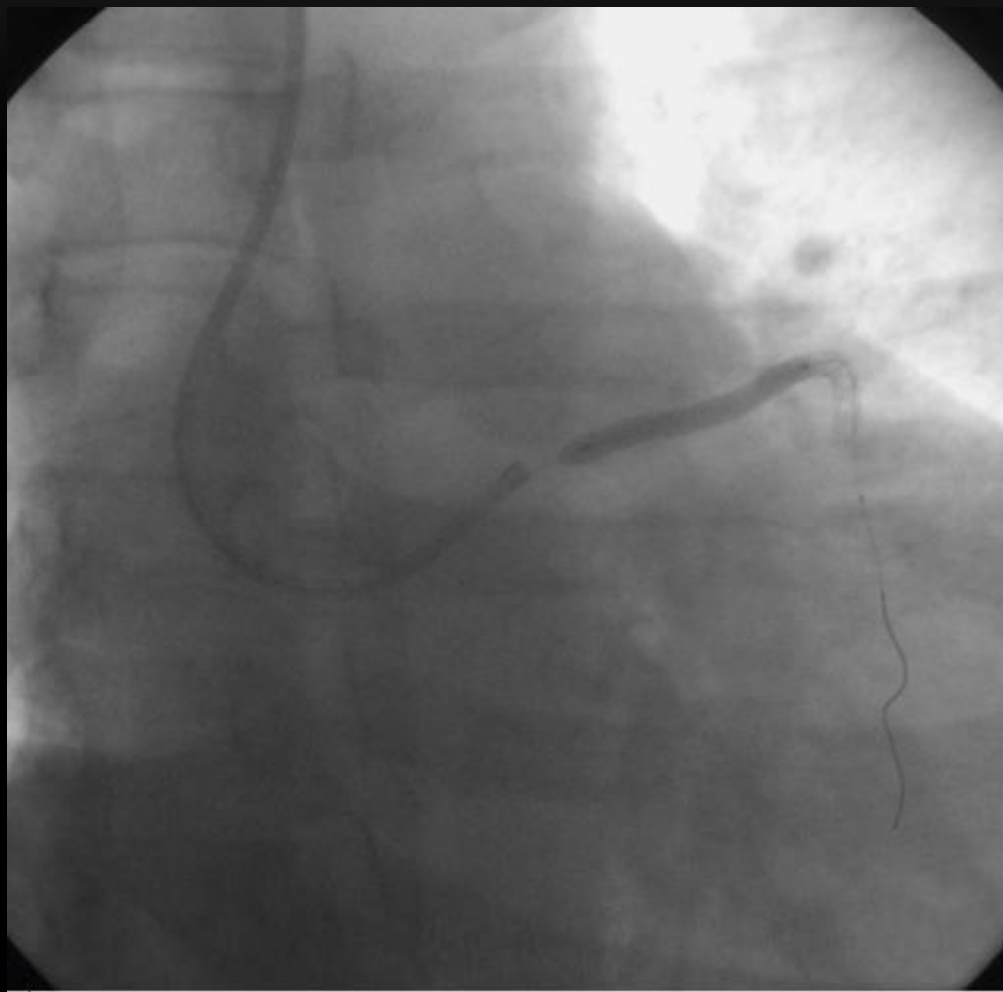





PCI TO RCA

JR 3.5, 6FR Guide

BMW wire

Direct stenting with JOSTENT
FLEXMASTER 2.5/19mm,
deployed at 18 ATM

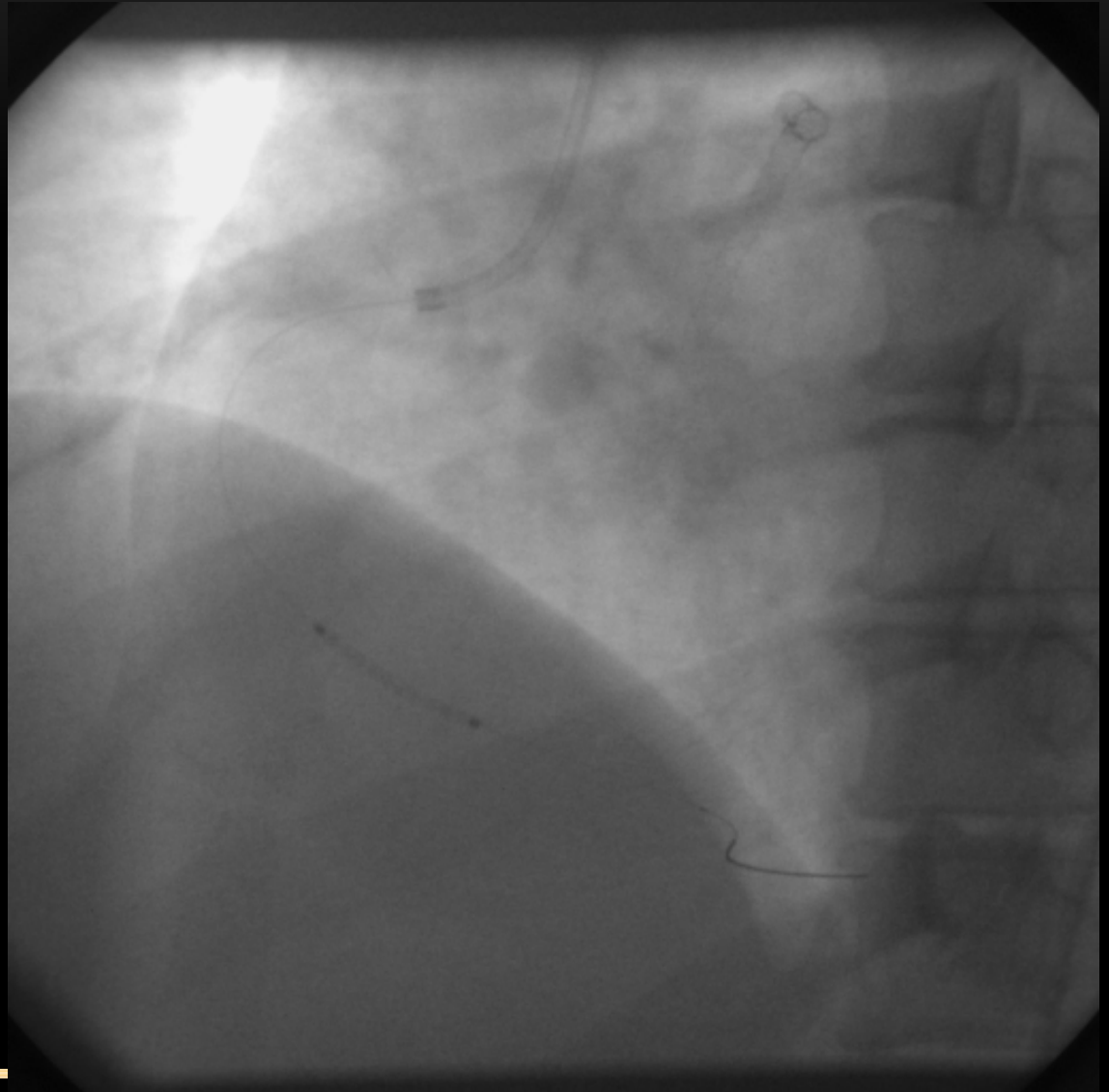



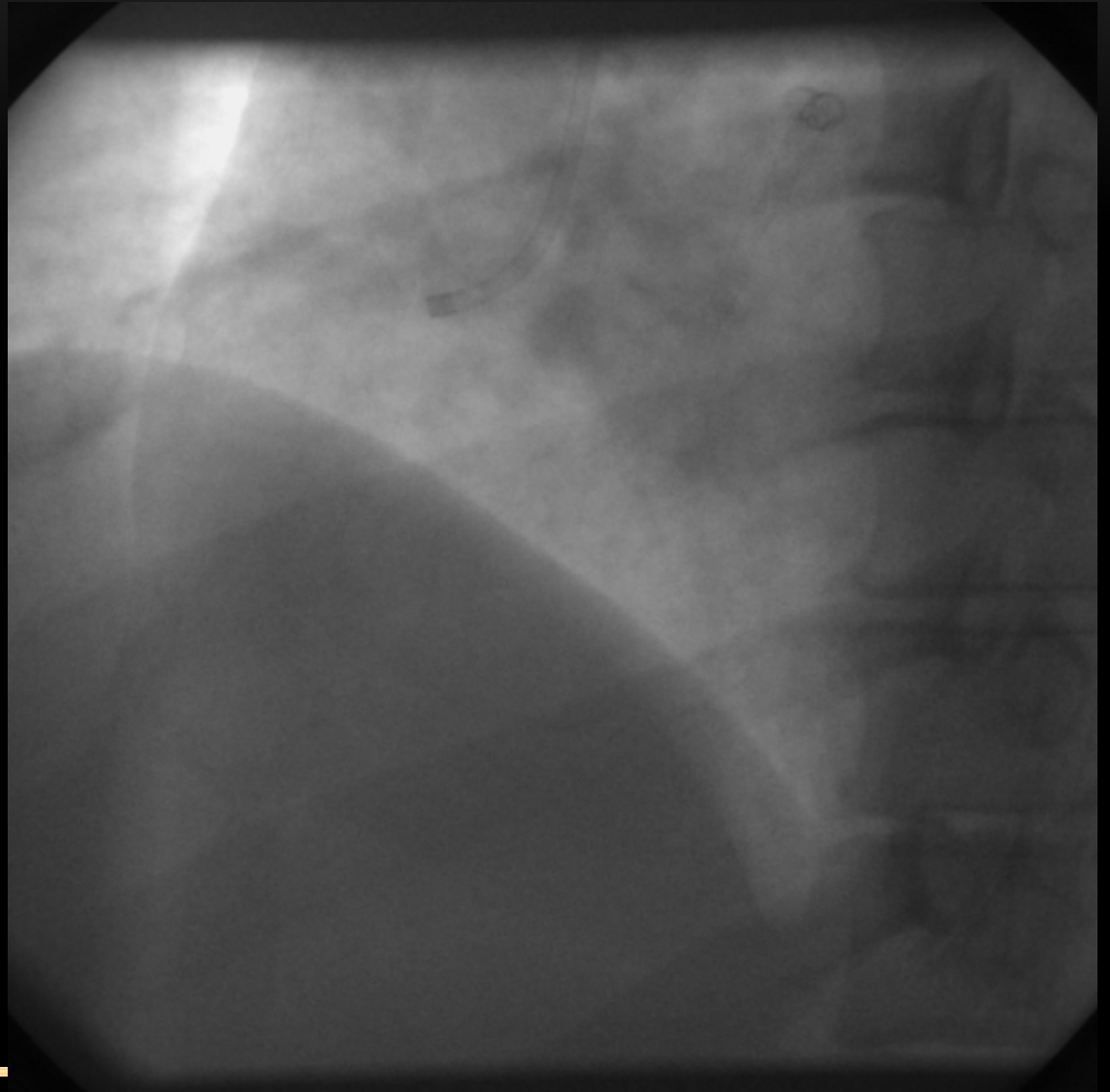

07 NOV 2012

- Patient was well until 9 years later
 - NSTEMI
 - Inferolateral ischemia
 - Creatinine 223
 - TC 3.1, TG 1.8, HDL 0.9, LDL 1.6
 - HbA1c 8.1%
-

C.Angiogram (26 Nov 2012)



— — — — —

RAHMAH BINTI RAMLI, _
152117
P 5/4/1963
Run 2 - Frame 1 / 55

Institut Jantung Negara
89.8kV, mAs, 795mA, 7ms
Zoom 100%

RAO -10.4°
Caudal -36.3°

L 138
W 190

10:28 AM
11/26/2012



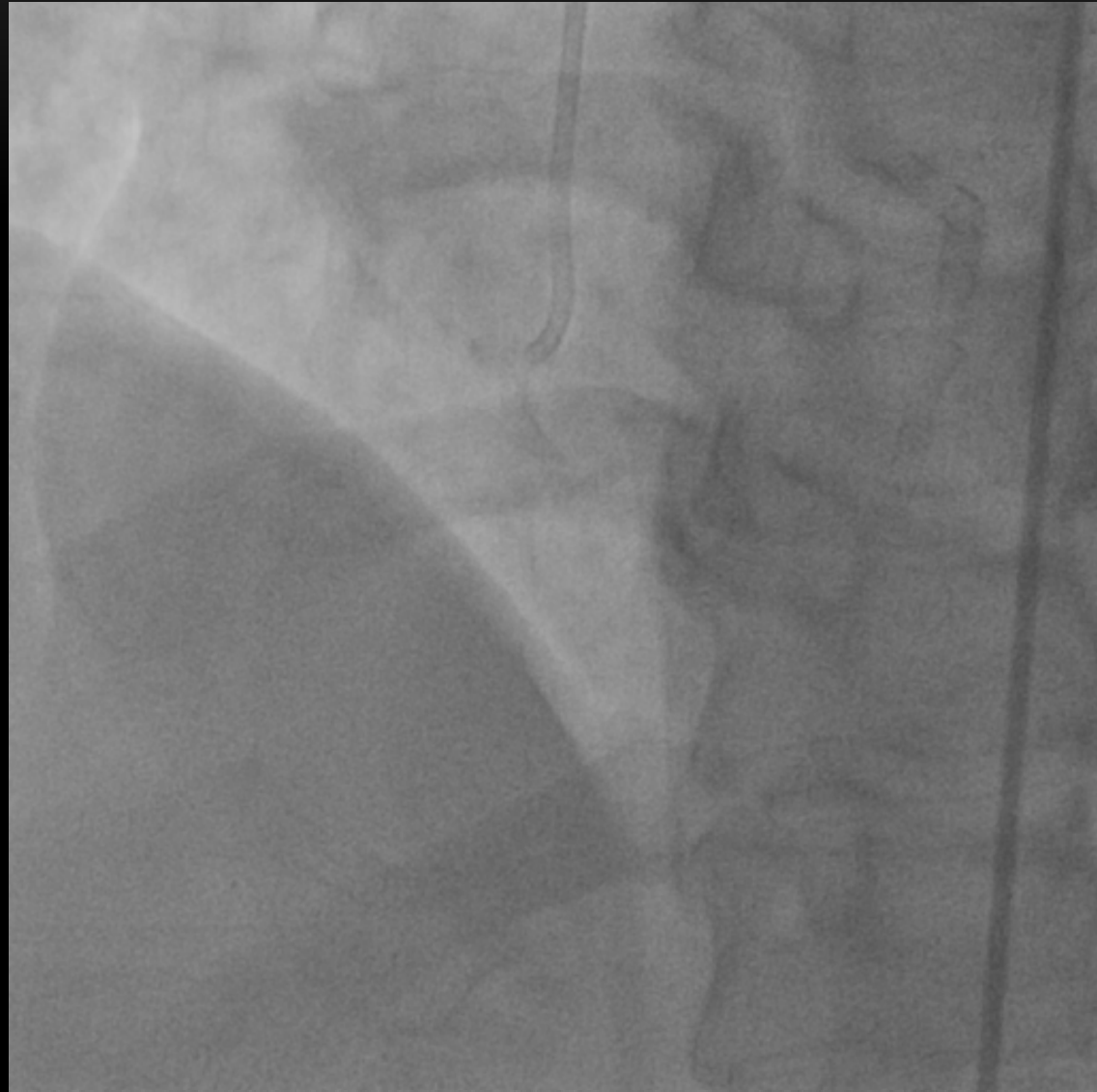

PCI TO RCA

Choice PT EXTRA SUPPORT
wire with balloon support (wire
failed to cross)

Progress 40 successfully
crossed CTO

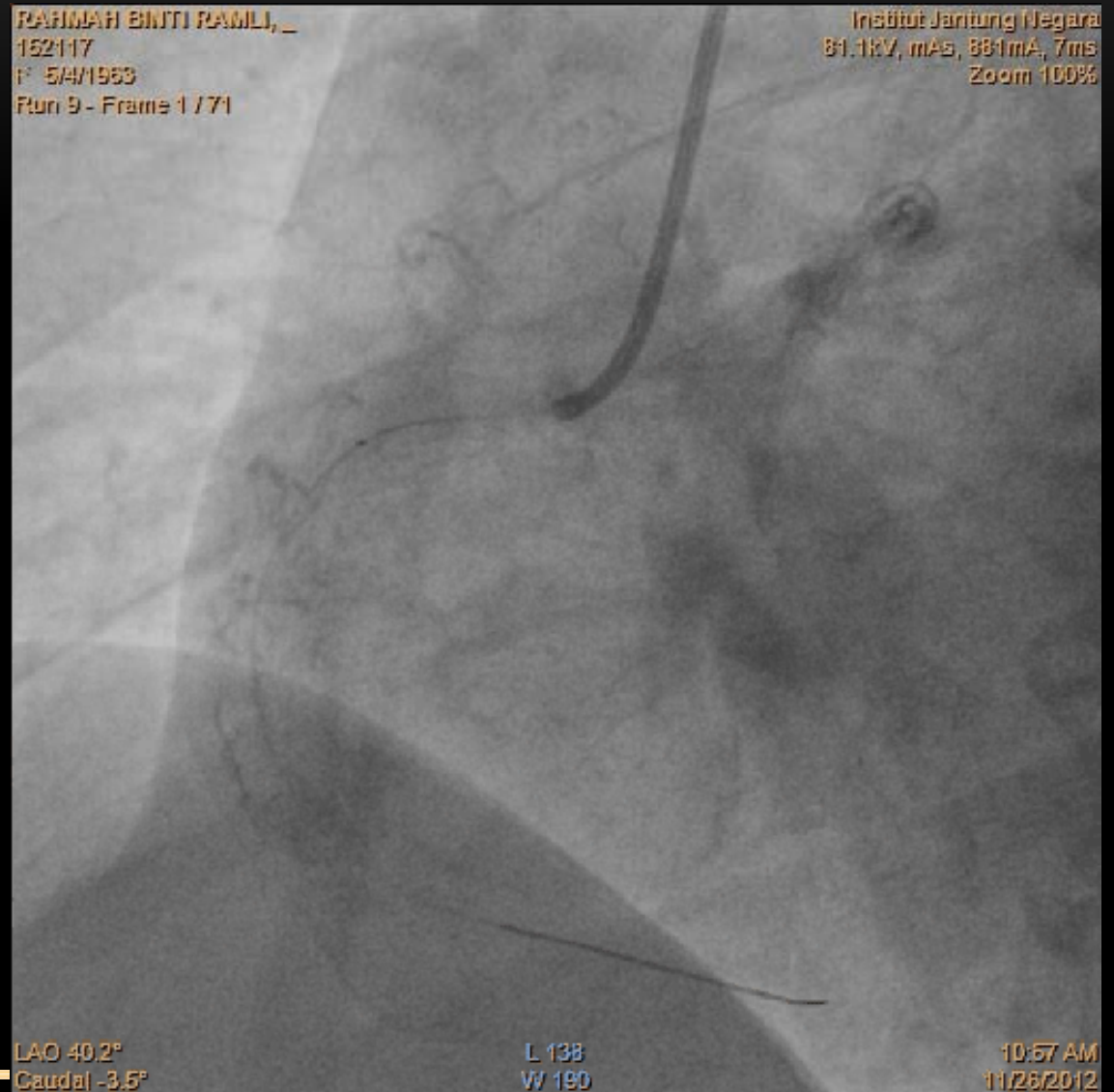

Predilatation with MINITREK
1.2/12mm at 18 ATM

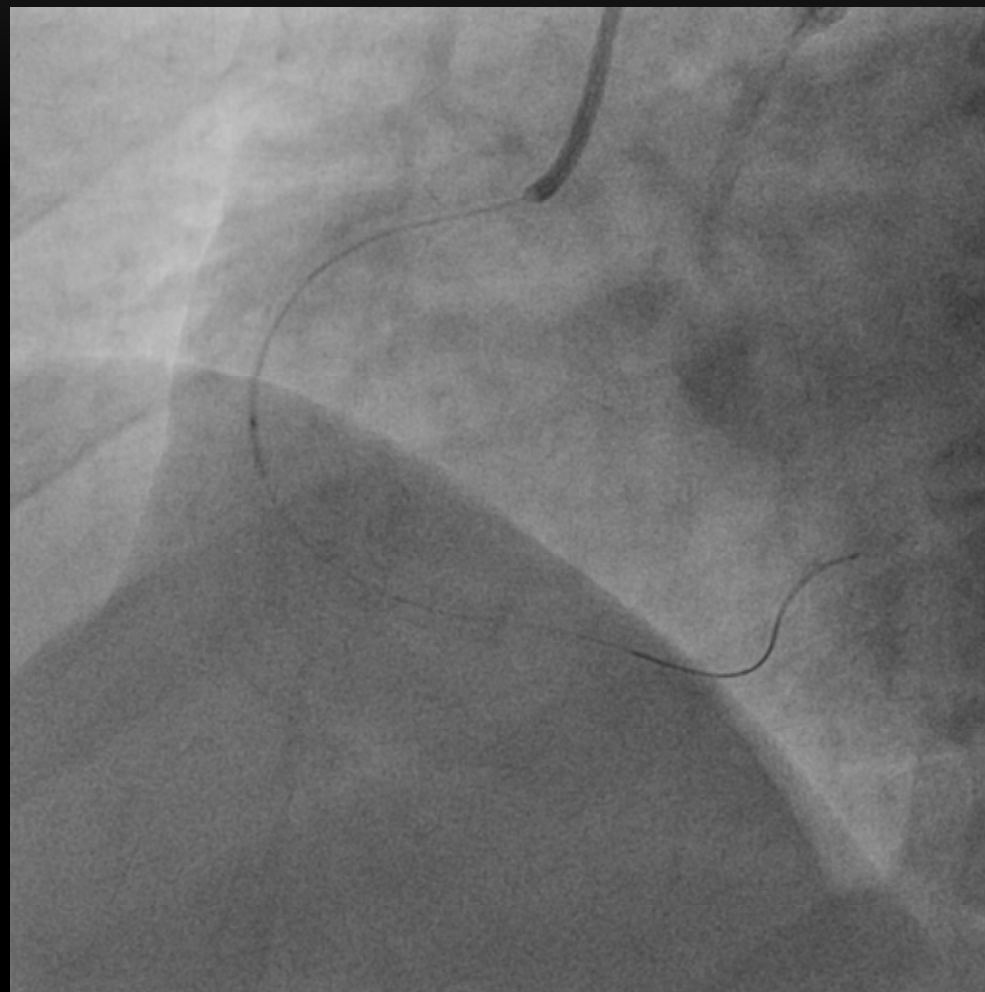

RAHMAH BINTI RAMLI, _
152117
1: 5/4/1963
Run 16 - Frame 1 / 42

Institut Jantung Negara
81.2kV, mAs, 880mA, 7ms
Zoom 100%

LAO 40.2°
Caudal -3.5°

L 138
W 190

11:05 AM
11/26/2012

Predilatation with SPRINTER
LEGEND 2.5/15mm, from distal
to ostial RCA

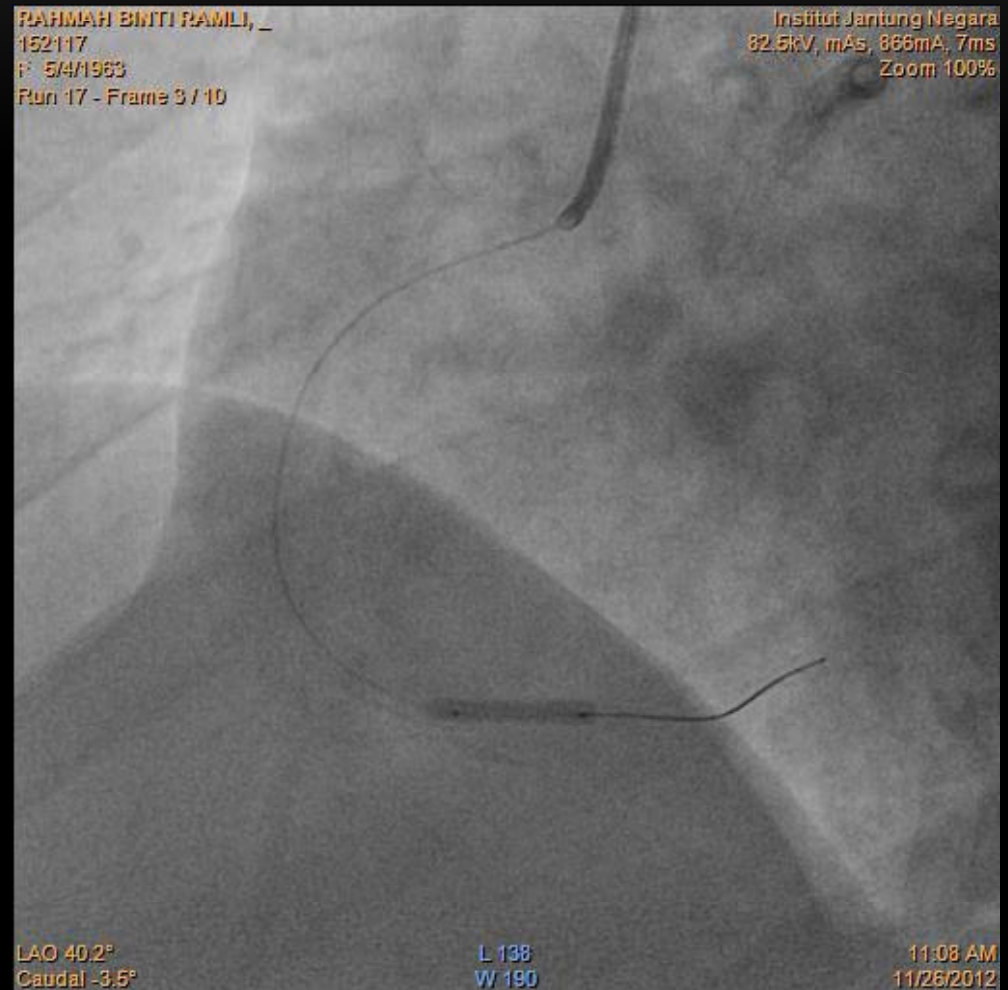

RAHMAH BINTI RAMLI, _
152117
P: 5/4/1963
Run 19 - Frame 1 / 10

Institut Jantung Negara
81.8kV, mAs, 873mA, 7ms
Zoom 100%

LAO 40.2°
Caudal -3.6°

L 138
W 190

11:09 AM
11/26/2012

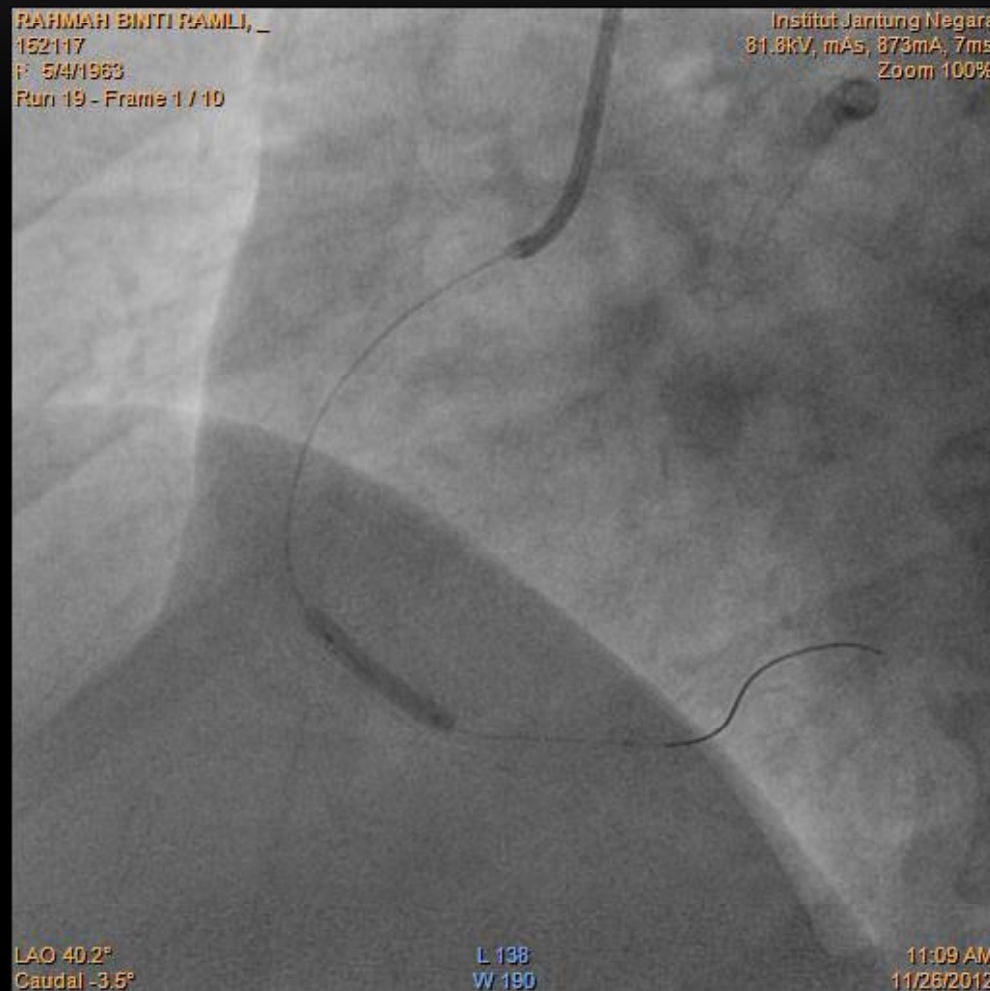

RAHMAH BINTI RAMLI, _
152117
P: 5/4/1963
Run 21 - Frame 6 / 10

Institut Jantung Negara
83.6kV, mAs: 854mA, 7ms
Zoom: 100%

LAO 40.2°
Caudal -3.6°

L 138
W 190

11:10 AM
11/26/2012

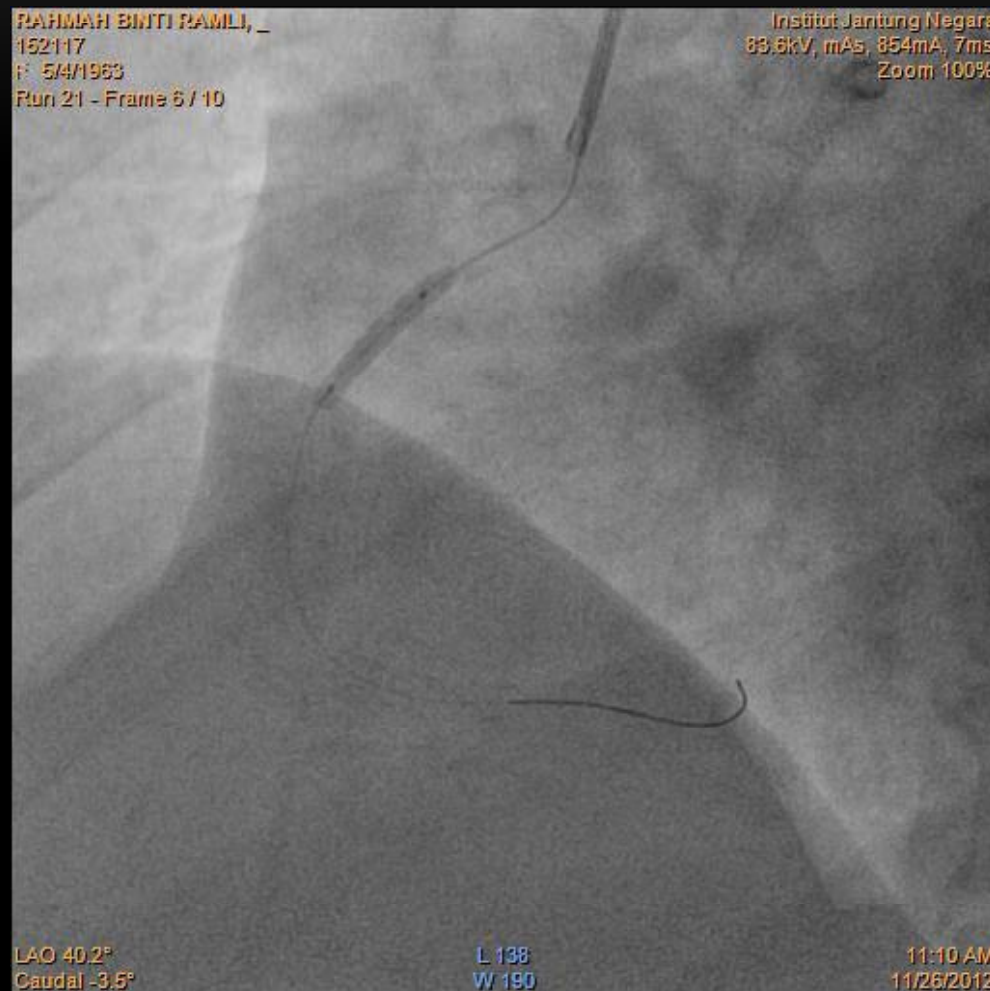

RAHMAH BINTI RAMLI, _
152117
P: 5/4/1963
Run 22 - Frame 7 / 12

Institut Jantung Negara
86.7kV, mAs, 824mA, 7ms
Zoom 100%

LAO 40.2°
Caudal -3.6°

L 138
W 190

11:10 AM
11/26/2012

NC SPRINTER 3.0/21mm at 16
– 18 ATM

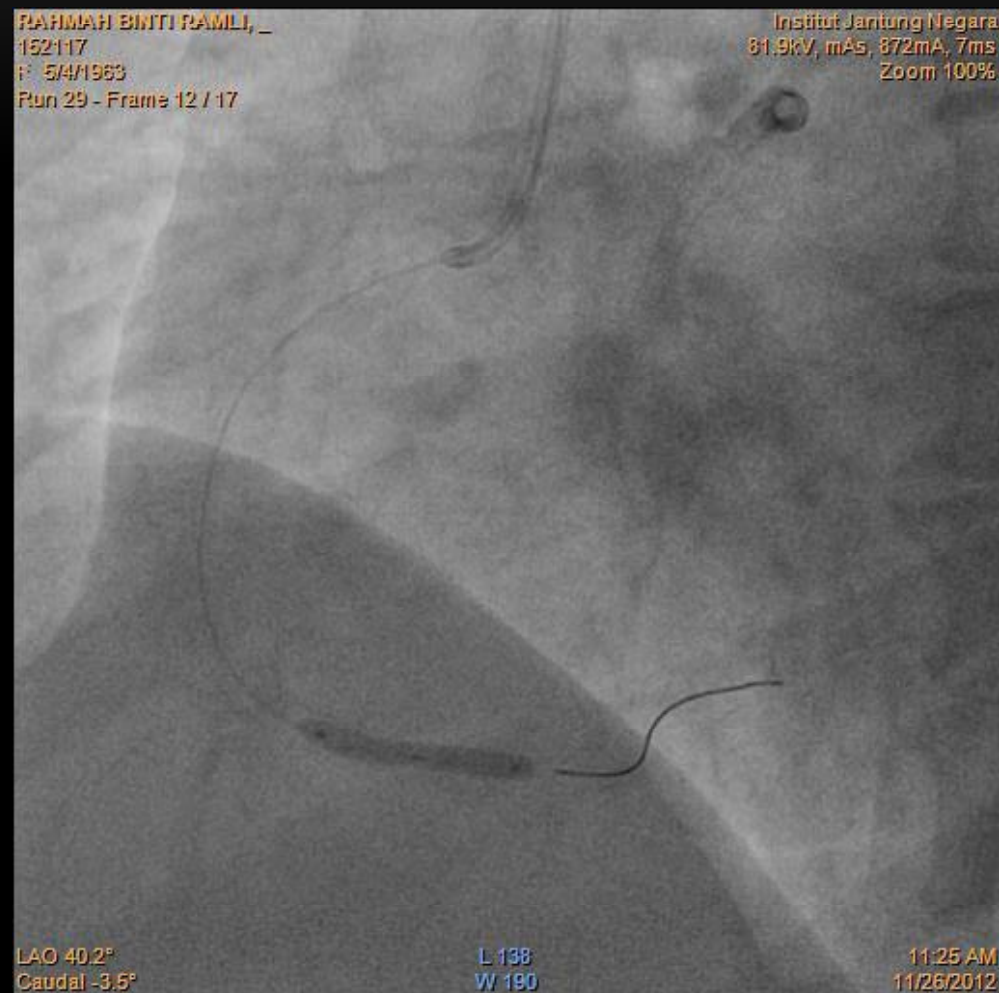

RAHMAH BINTI RAMLI, _
152117
P: 5/4/1963
Run 33 - Frame 13 / 14

Institut Jantung Negara
82.1kV, mAs, 870mA, 7ms
Zoom: 100%

LAO 40.2°
Caudal -3.6°

L 138
W 190

11:26 AM
11/26/2012

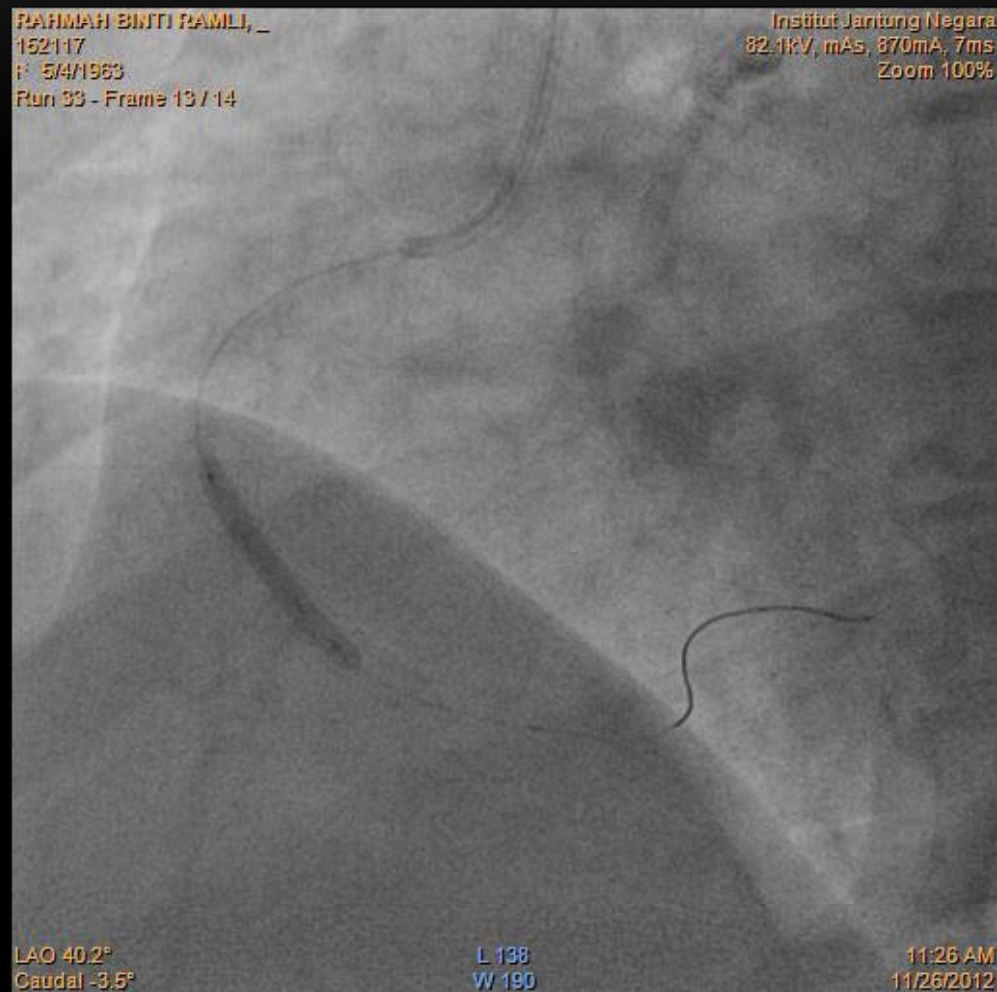

RAHMAH BINTI RAMLI, _
152117
P: 54/1963
Run 38 - Frame 8 / 12

Institut Jantung Negara
83.2kV, mAs, 859mA, 7ms
Zoom 100%

LAO 40.2°
Caudal -3.6°

L 138
W 190

11:31 AM
11/26/2012

RAHMAH BINTI RAMLI, _
152117
1: 5/4/1963
Run 39 - Frame 30 / 45

Institut Jantung Negara
85.2kV, mAs, 838mA, 7ms
Zoom 100%

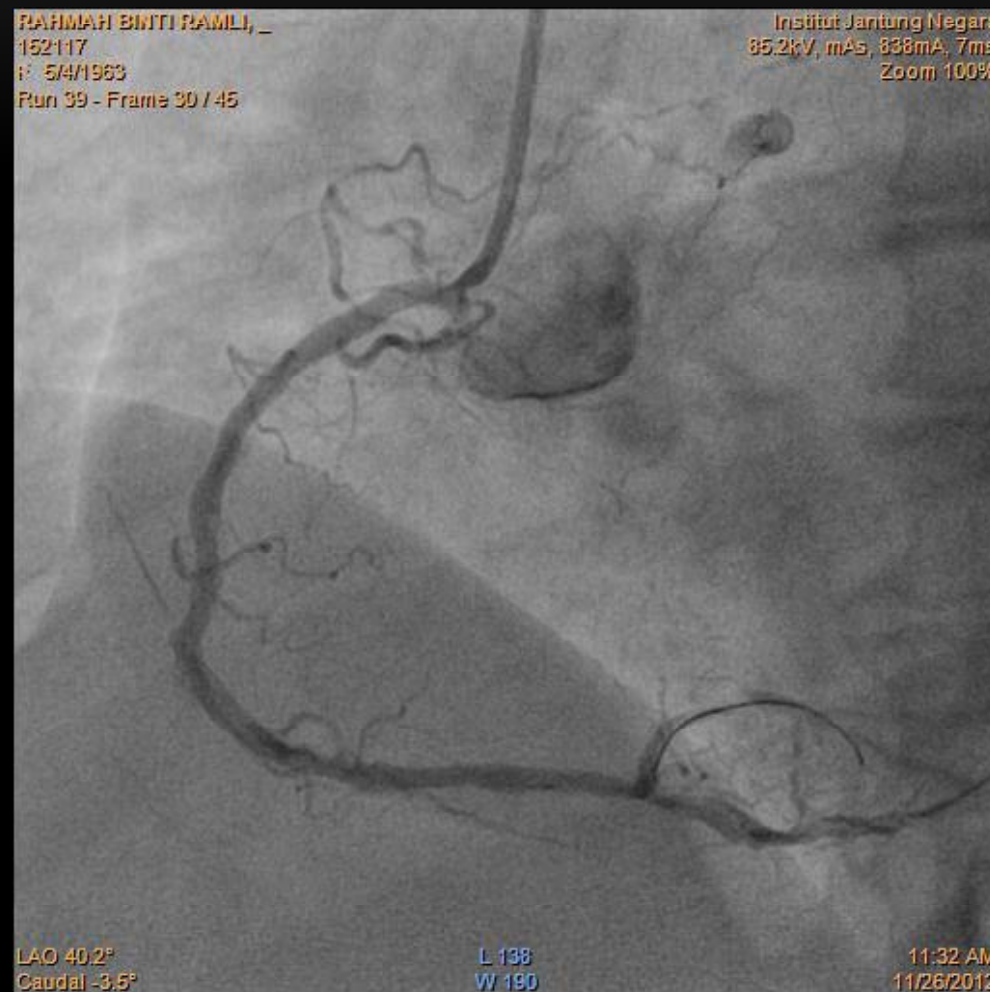

LAO 40.2°
Caudal -3.6°

L 138
W 190

11:32 AM
11/26/2012

DEB with DIOR 3.0/20mm at 16
ATM at previous stent

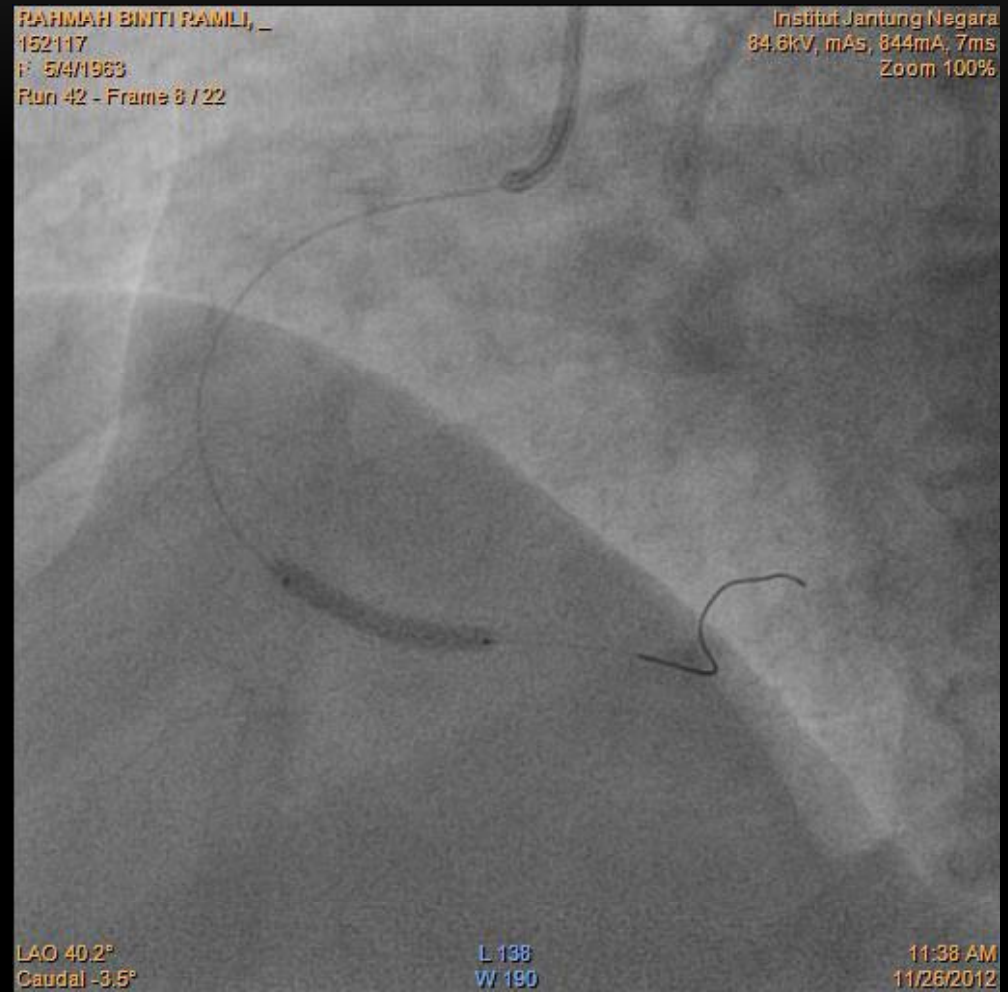

Stented with XIENCE PRIME
3.0/28mm at 16 ATM,
overlapping with distal stent

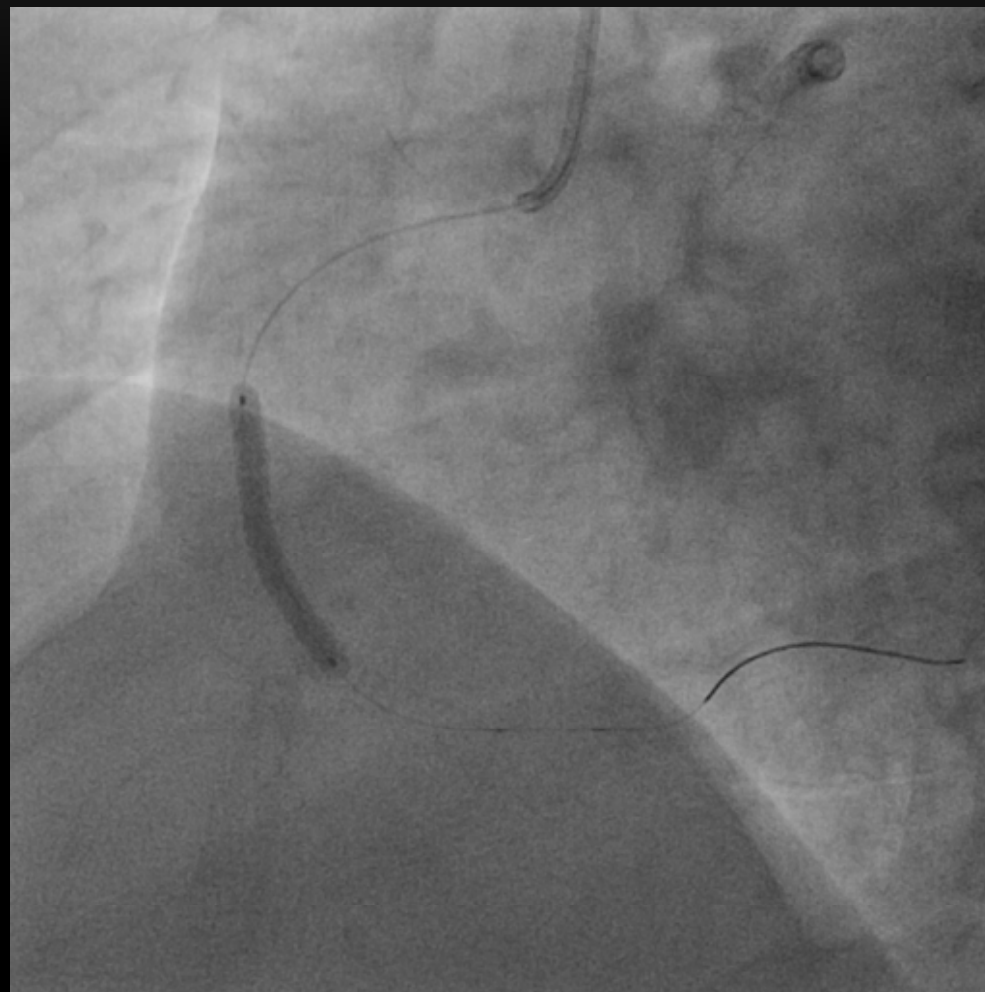

Stented with RESOLUTE
INTERGRITY 3.5/38mm at 12
ATM from mid to ostial RCA

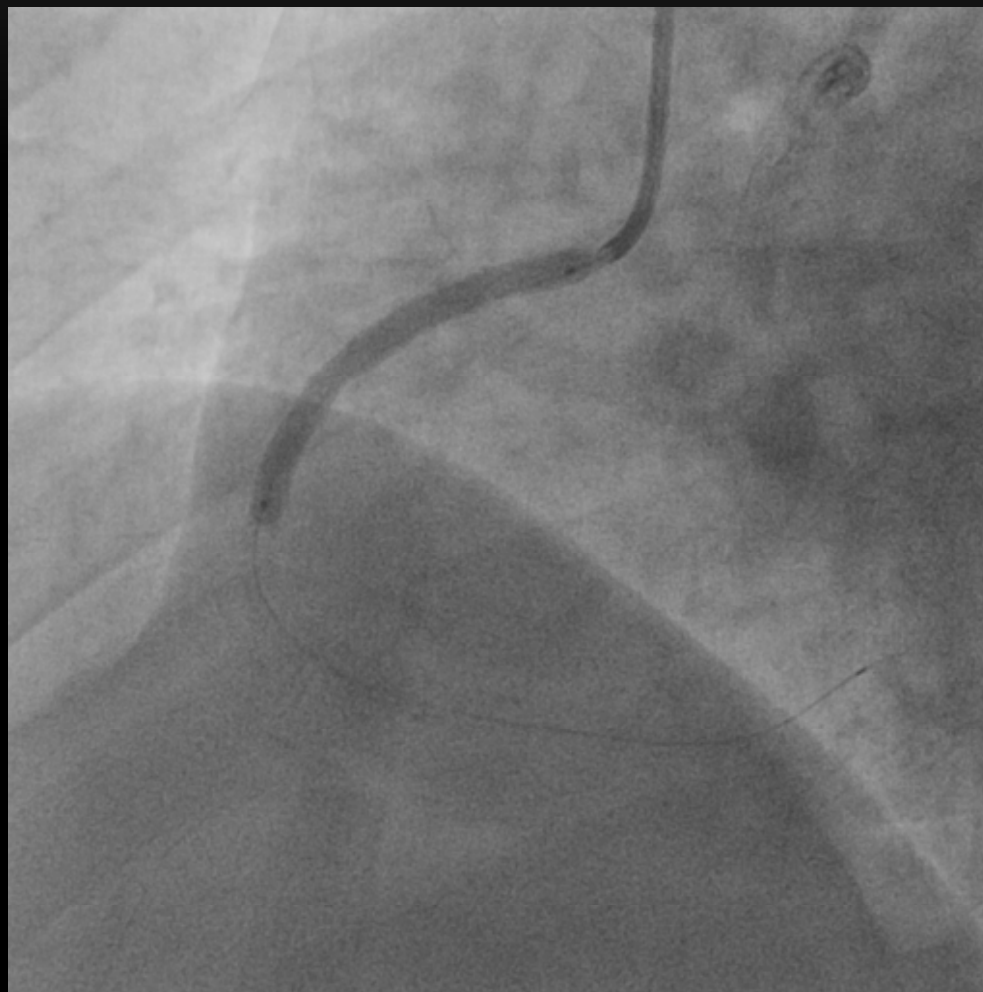

Post-dilatation with
SPRINTER NC 3.5/15mm from
distal to ostial RCA

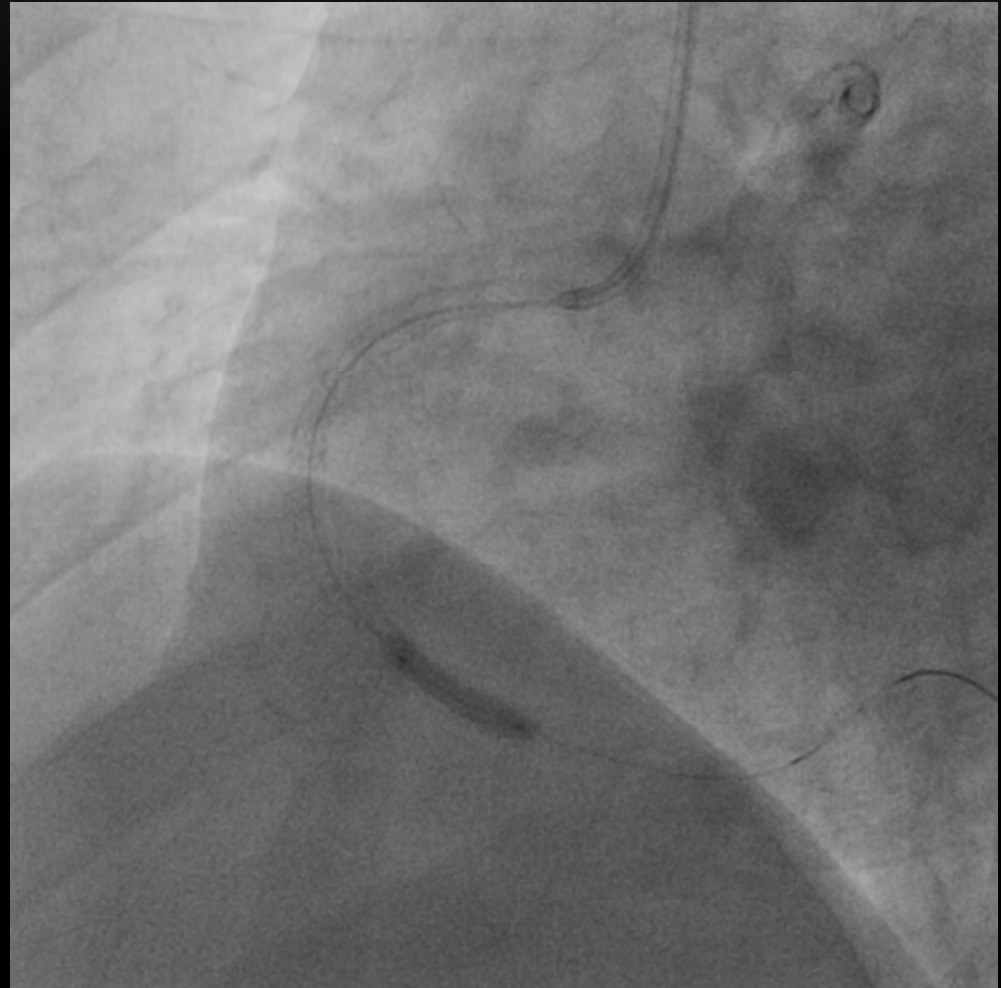

Ostial RCA flared at 20 ATM

