

A Challenging TAVR Case for Patient With Bicuspid Aortic Valve

Xianbao Liu, Jian'an Wang

Second Affiliated Hospital, Zhejiang University

Case presentation

- ✧ Female, 83 yrs
- ✧ Recurrent dyspnea on exertion for 3 years, aggravated for 20 days
- ✧ NYHA IV
- ✧ PMH
 - ✧ CAD
 - ✧ Hypertension
 - ✧ Anemia
- ✧ Log EuroScore = 23.92% STS = 8.3%
- ✧ Surgical extreme risk
- ✧ Heart valve team suggested TAVR.

Echo

- LVEF = 46.2%
- LVIDd = 5.22cm LA = 5.55cm
- Severe AS
 - $PG_{\text{mean}} = 79 \text{ mmHg}$
 - $V_{\text{max}} = 5.84 \text{ m/s}$
 - $AVA = 0.32 \text{ cm}^2$
- AR: moderate
- MR: mild
- TR: severe



CTA

Aorta

ANNULUS

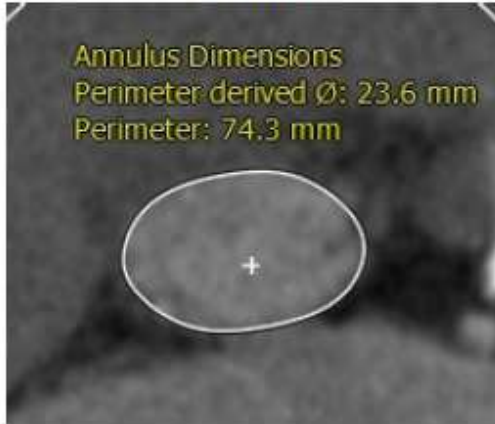

SOV DIAMETER

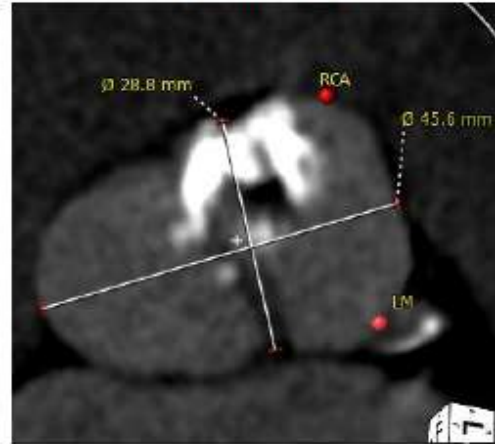

LVOT



5mm below basal plane

ASCENDING AORTA

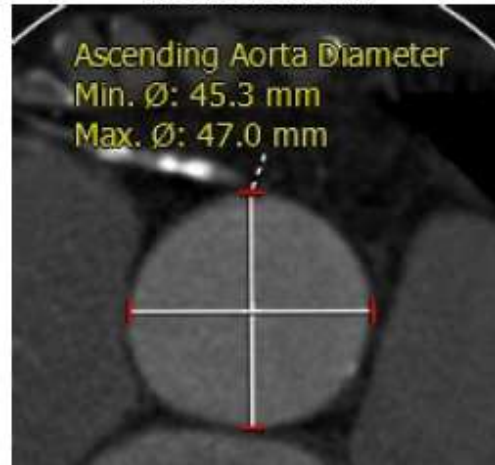

40mm above basal plane

Annular Angulation

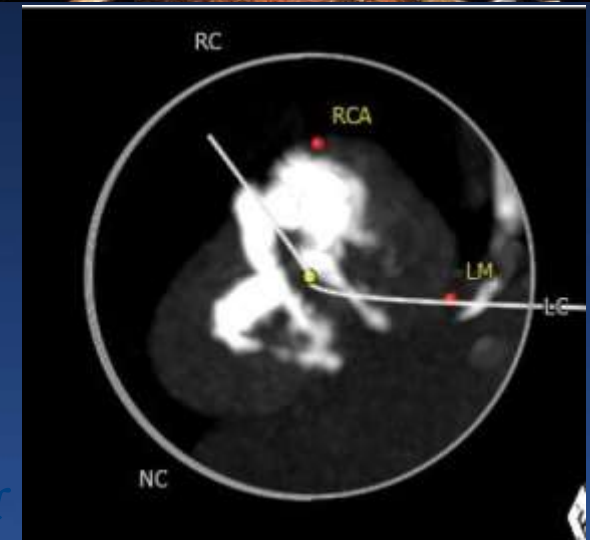
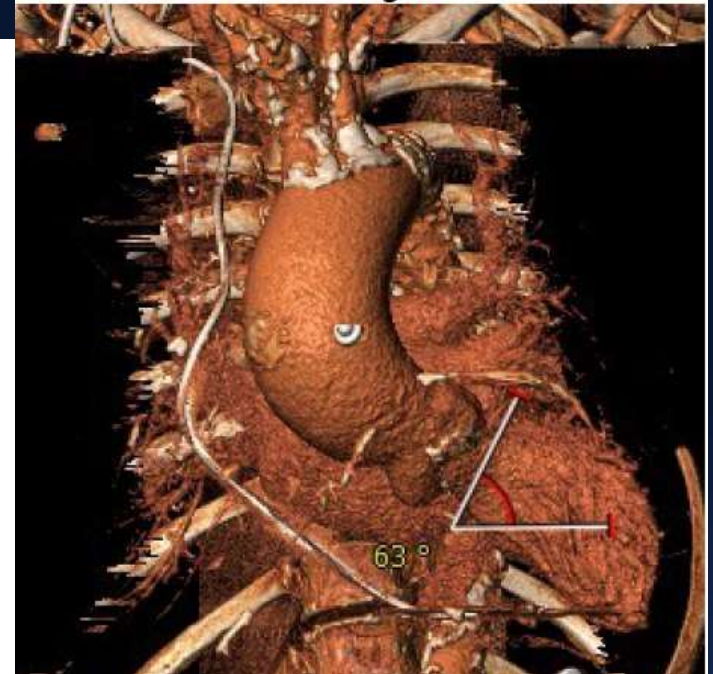

CTA

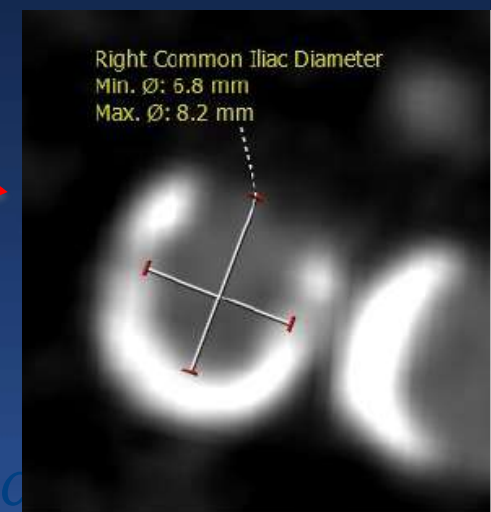
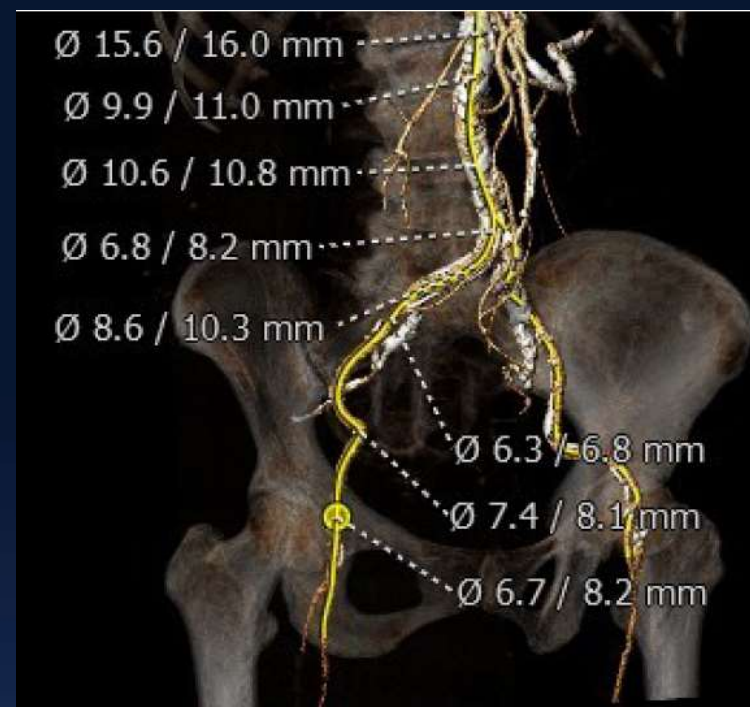

Problem 1: Critical clinical situation

- Poor heart function
- Cause of anemia (Hgb 69g/L, stool OB ++++)?
 - Endoscopic diagnosis under sedation
 - Multiple intestinal polyps
- Post-TAVR anti-platelet strategy?
- Unfavorable anatomy
 - Bicuspid aortic valve
 - Porcelain aorta

TAVR procedure Plan

- ✧ Blood transfusion before TAVR
- ✧ General anesthesia
- ✧ Access: right femoral artery
- ✧ 2 Proglides
- ✧ Balloon: ZMED II 20mm
- ✧ Downsize: CoreValve 26 mm
- ✧ However
 - ✧ No 26mm available
 - ✧ Many 29mm available

Problem2: Do TAVR or not?

Problem 3

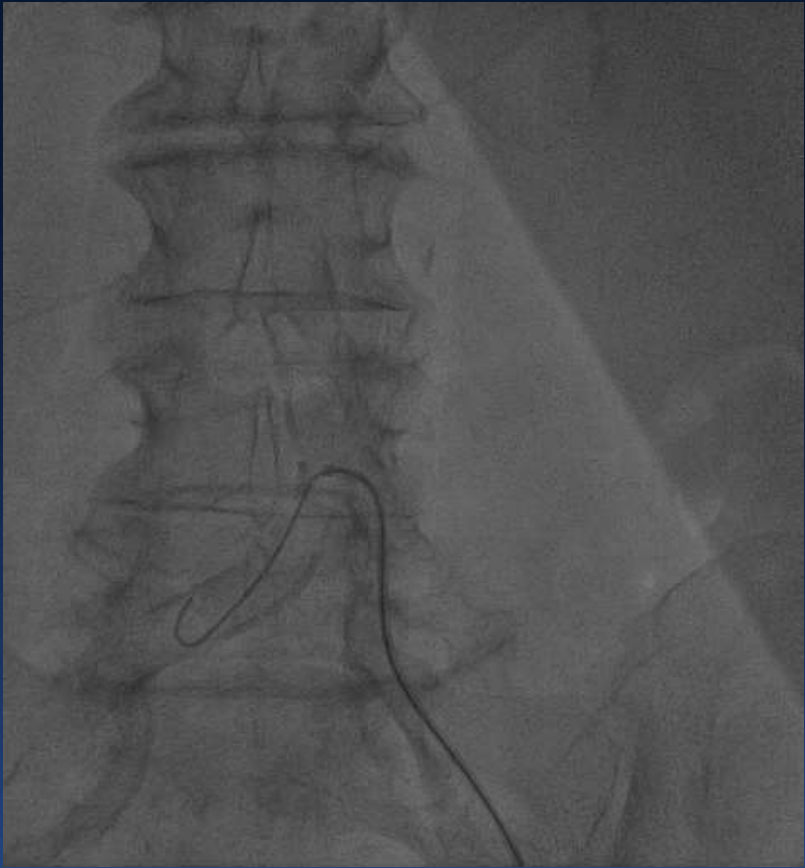

The Needs of The Patients and The Customers Come First



The

The Customers Come First

Problem 4

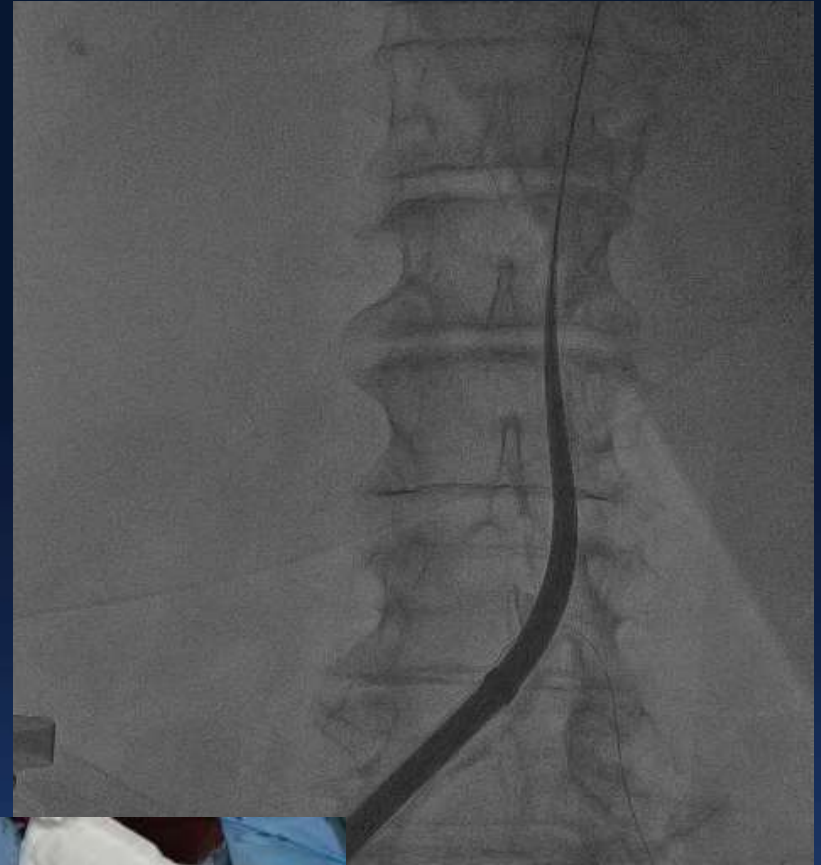

Problem 5

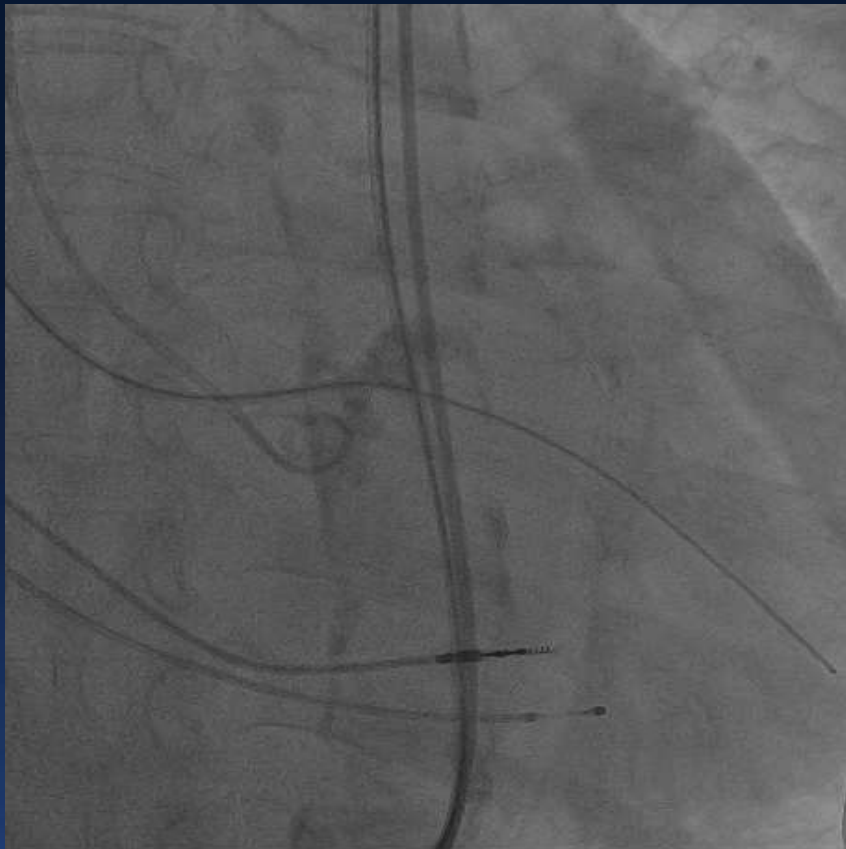

6F AL1.0 failed to cross

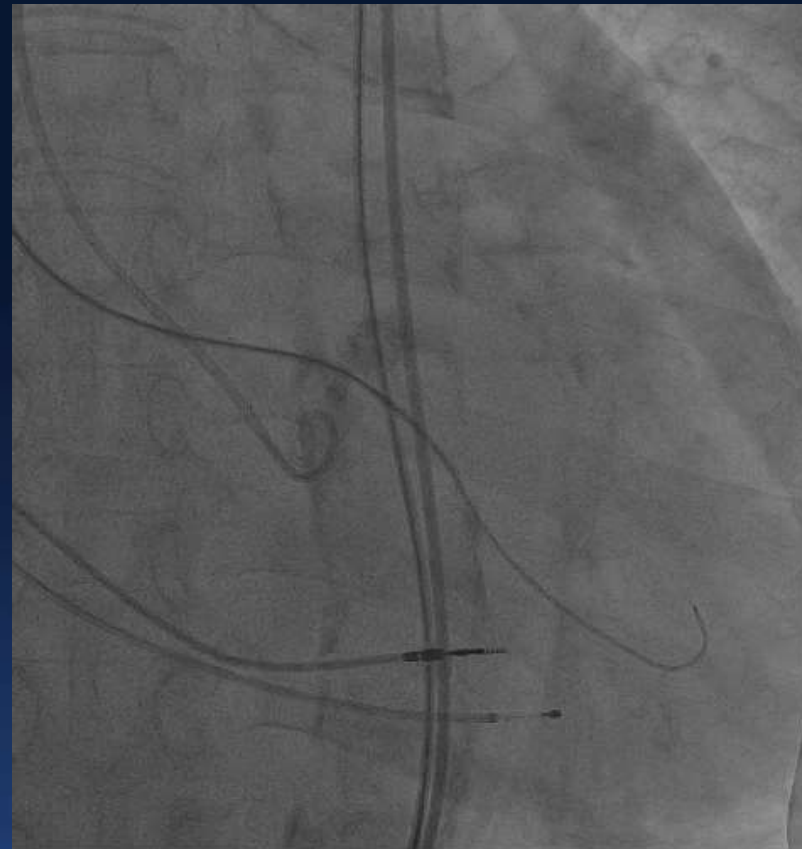

5F pigtail crossed

Problem 6: 20mm ZMED II failed to cross



Changed to 18mm ZMED II



18mm ZMED II



20mm ZMED II

Problem 7: CoreValve cross right iliac artery

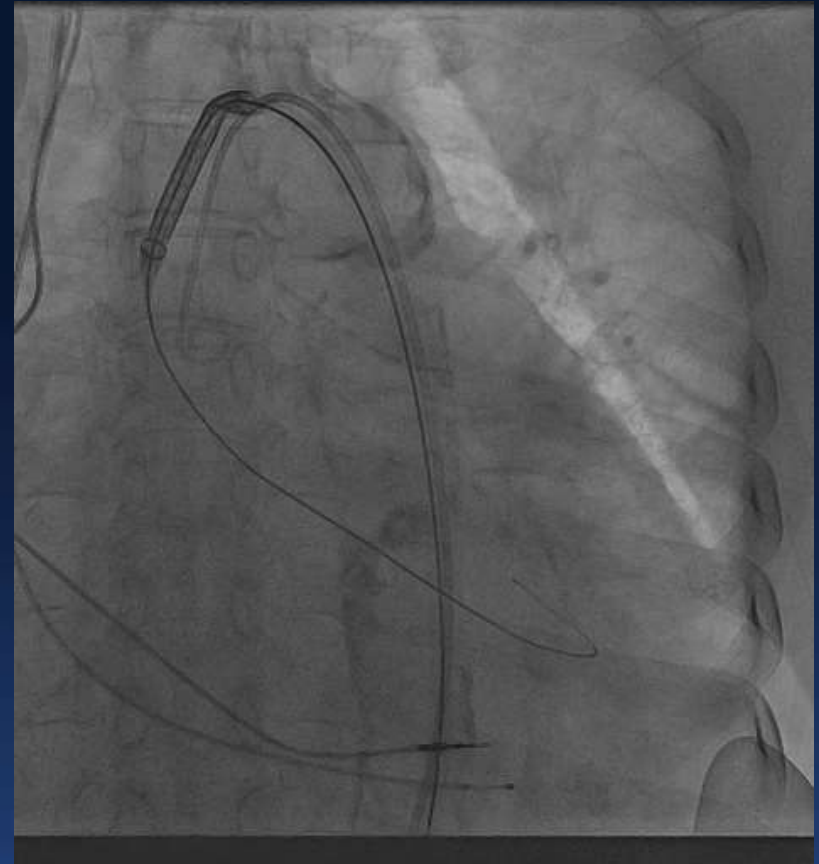
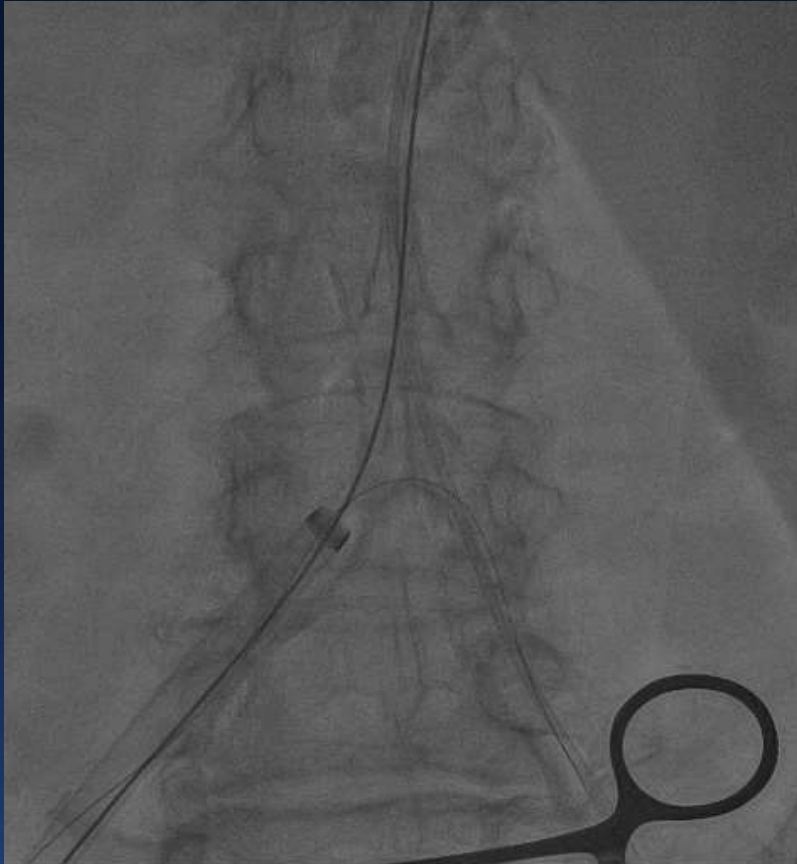

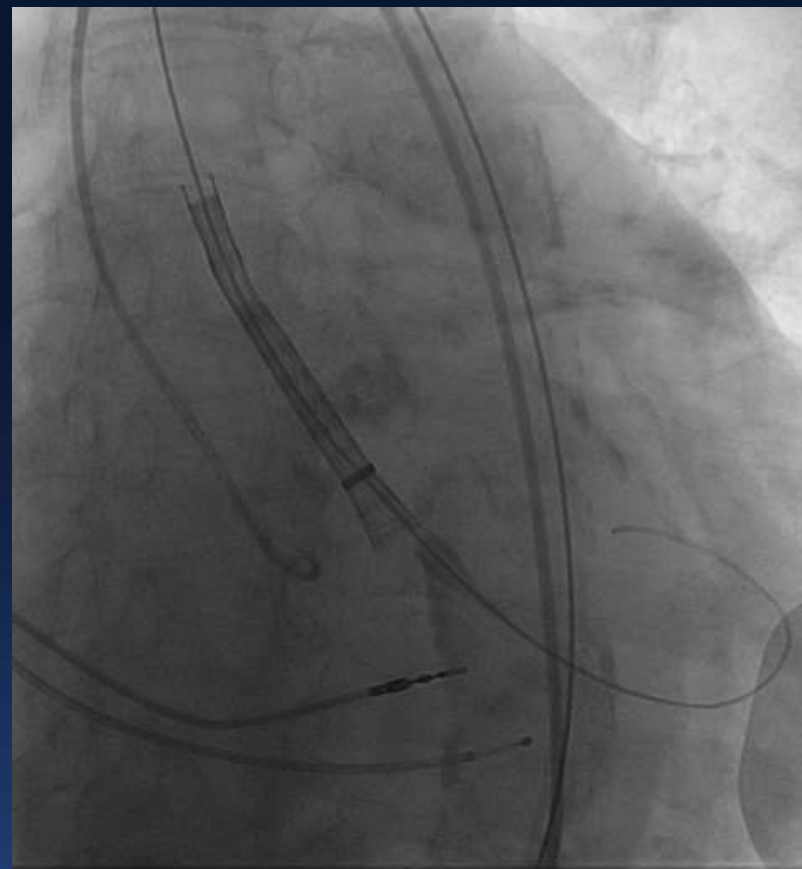
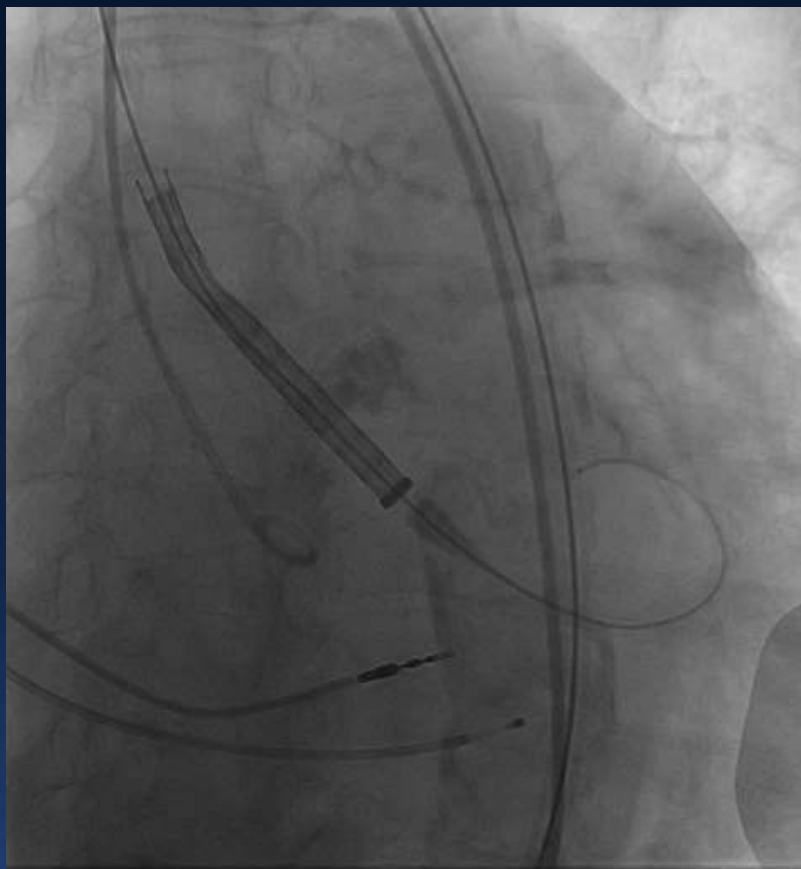

The Needs of The Patients and The Customers Come First

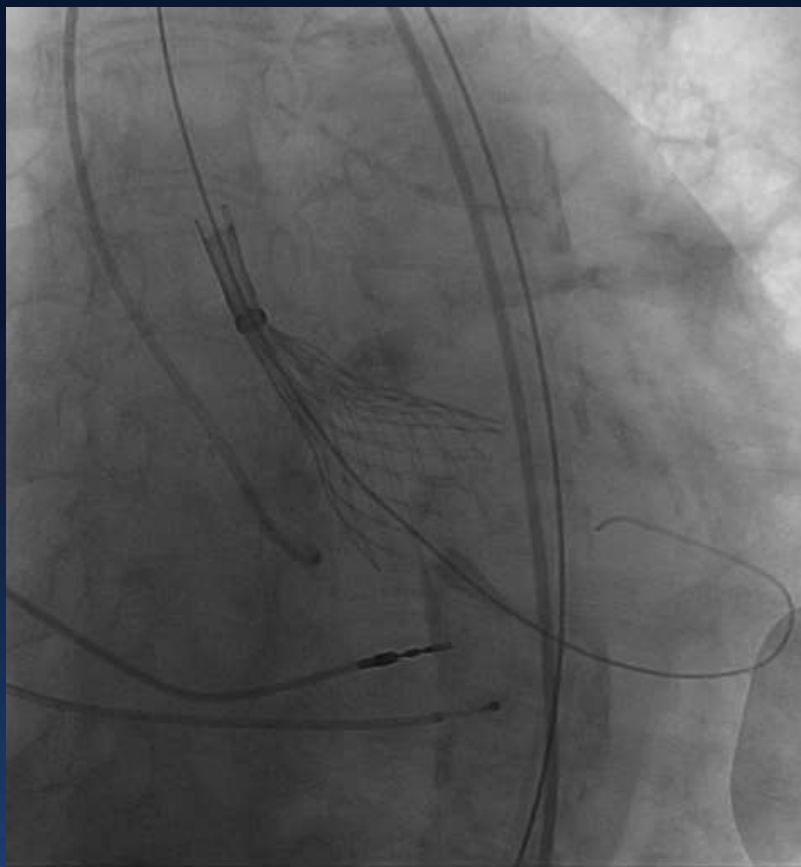

The Needs of The Patients and The Customers Come First

Final Result



The Needs of The Patients and The Customers Come First



The Needs of The Patients and The Customers Come First

Follow up

	NYHA	V_{max} (m/s)	Mean Gradient (mmHg)	AVA (cm²)	LVEF (%)	LVEDD (cm)
Baseline	IV	5.84	79	0.32	46.2	5.22
1 m	III	2.30	9	1.56	54.7	4.91
6 m	II	2.12	8	1.75	60.1	4.58
12m	II	2.14	9	1.72	60.9	4.71

FU after long travel to Inner Mongolia



The Needs of The Patients and The Customers Come First

Take Home Message

- **TAVR is suitable for patients with bicuspid aortic valve and porcelain aorta.**
- **Heat team and corporation with all related departments are very important.**
- **Careful evaluation before procedure is essential.**
- **Experience and skillfulness are crucial to perform a challenging TAVR case.**