FAME 3 Trial:

FFR-Guided PCI vs. CABG

William F. Fearon, M.D.

Associate Professor of Medicine

Director, Interventional Cardiology

Stanford University Medical Center



Background:

SYNTAX Trial One Year MACCE Results

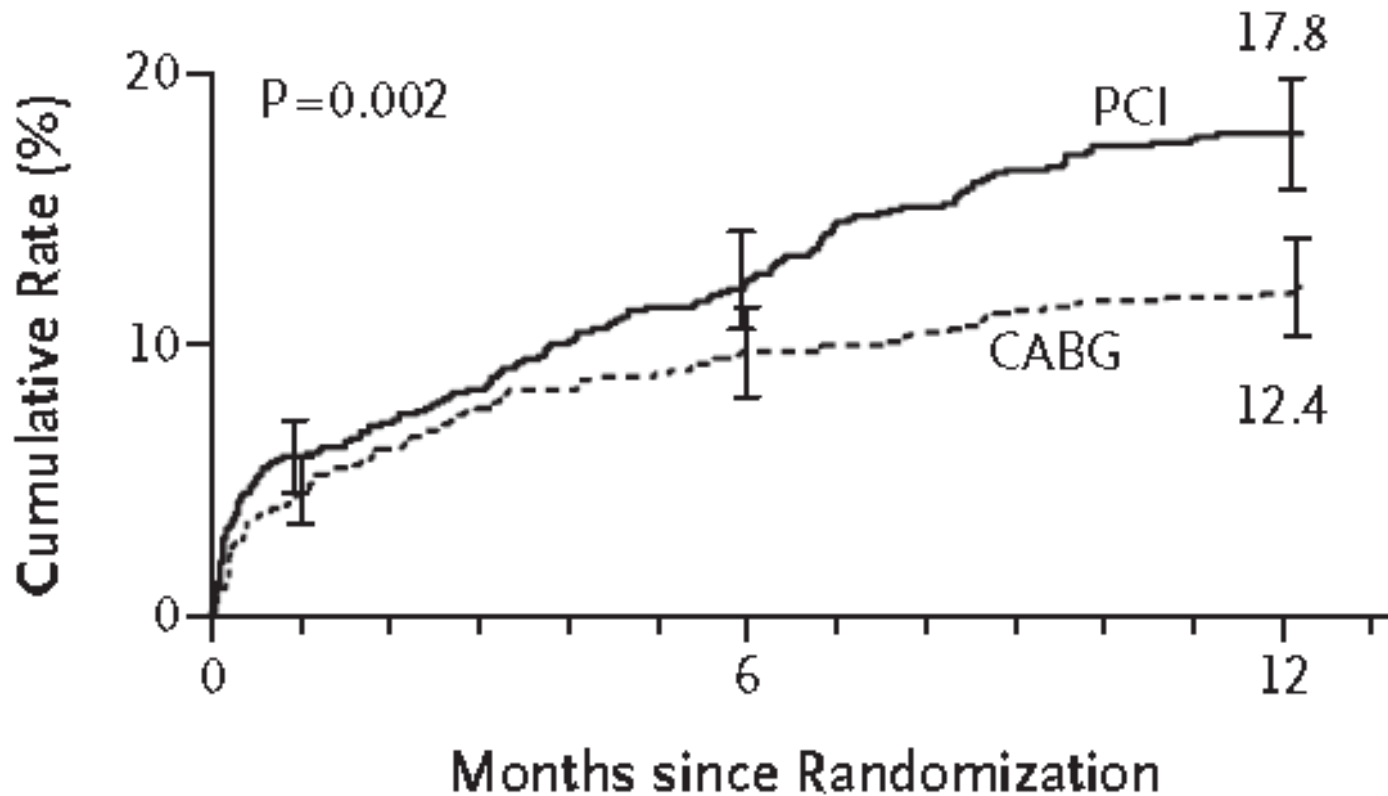

Background:

- At one year in the SYNTAX trial:
 - Cardiac death was higher in PCI arm vs. CABG (3.7 vs. 2.1%, $p=0.05$)
 - MI was higher in PCI arm vs. CABG (4.8 vs. 3.3%, $p=0.11$)
 - Stroke was higher in CABG arm vs. PCI (2.2 vs. 0.6%, $p=0.003$)
 - Repeat revascularization was higher with PCI (13.5 vs. 5.9%, $p<0.001$)



Background:

SYNTAX Trial Three Year MACCE Results

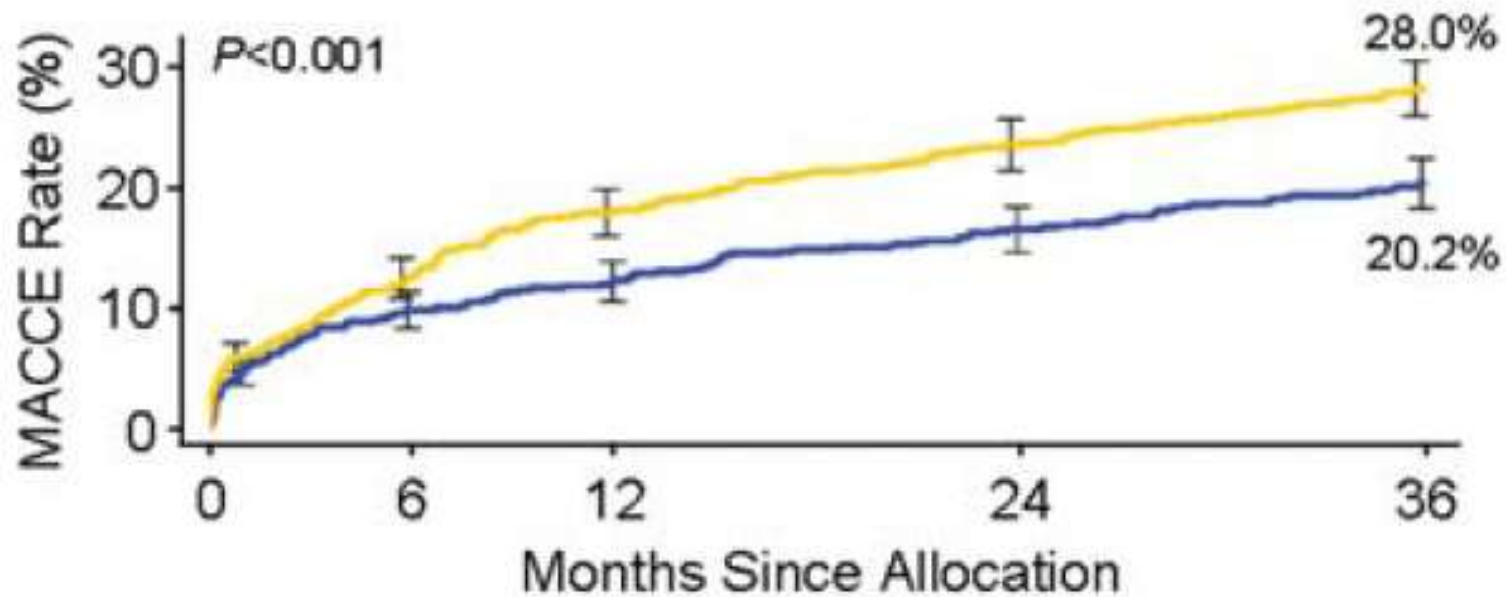

Background:

- At three years in the SYNTAX trial:
 - Cardiac death was higher in PCI arm vs. CABG (6.0 vs. 3.6%, $p=0.02$)
 - MI was higher in PCI arm vs. CABG (7.1 vs. 2.6%, $p=0.002$)
 - Stroke was higher in CABG arm vs. PCI (3.4 vs. 2.0%, $p=0.07$)
 - Repeat revascularization was higher with PCI (21 vs. 11%, $p<0.001$)



Background:

- Why should we expect a different result with FAME 3?
 - 2nd Generation DES outperform 1st Generation.
 - Fractional Flow Reserve-guided PCI outperforms angiography-guided PCI.



Background:

3 Year Benefit of 2nd Generation DES in SPIRIT meta-analysis

All-cause Death

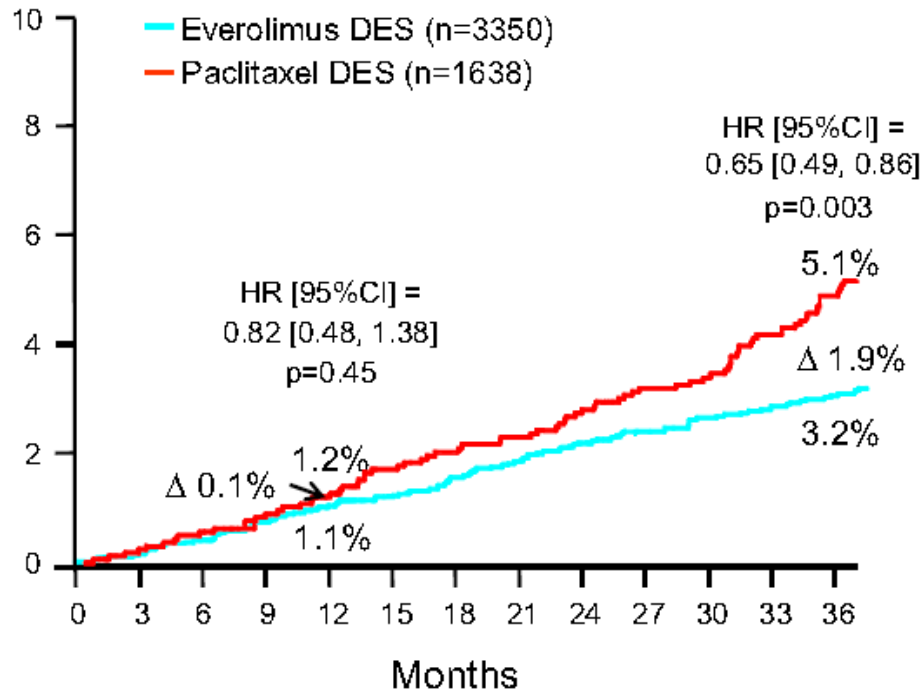

Background:

3 Year Benefit of 2nd Generation DES in SPIRIT meta-analysis

All-cause Death

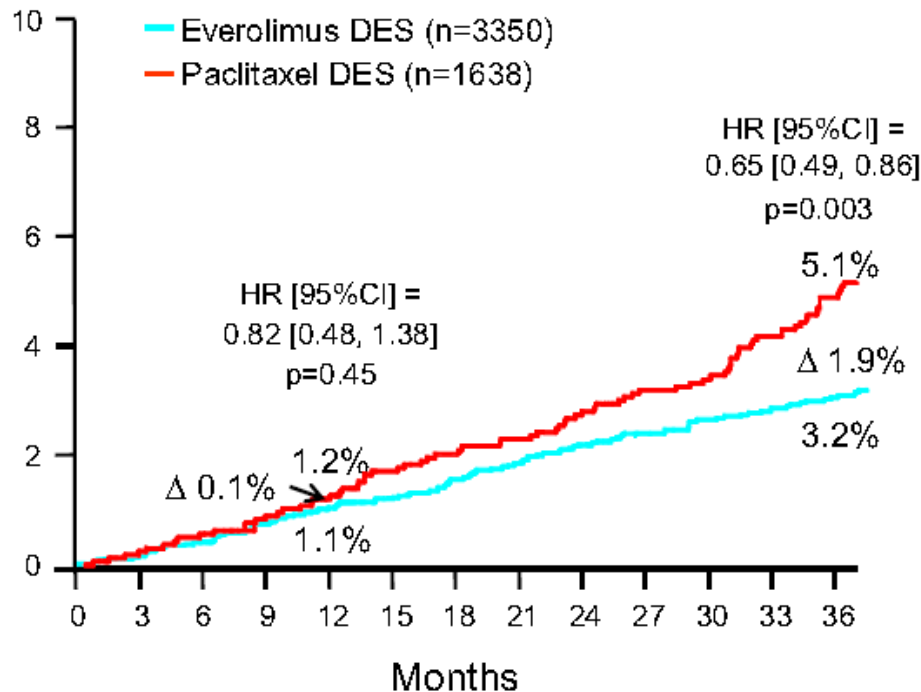

Myocardial Infarction

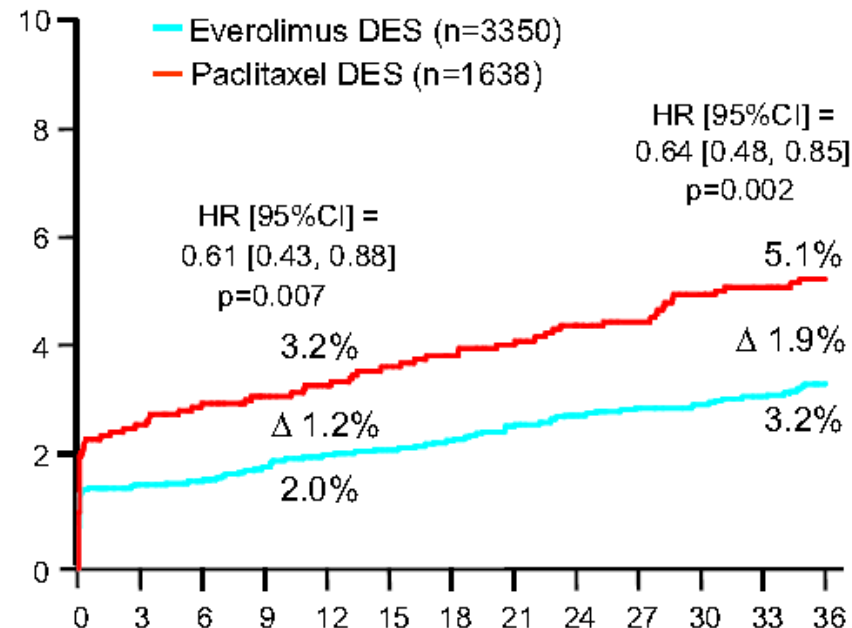

Ischemia-driven TLR reduced from 8.2 to 6.0%, p=0.004



Background:

Randomized comparison of two 2nd generation DES (Resolute and Xience stents)

Target Lesion Failure

Target Lesion Failure

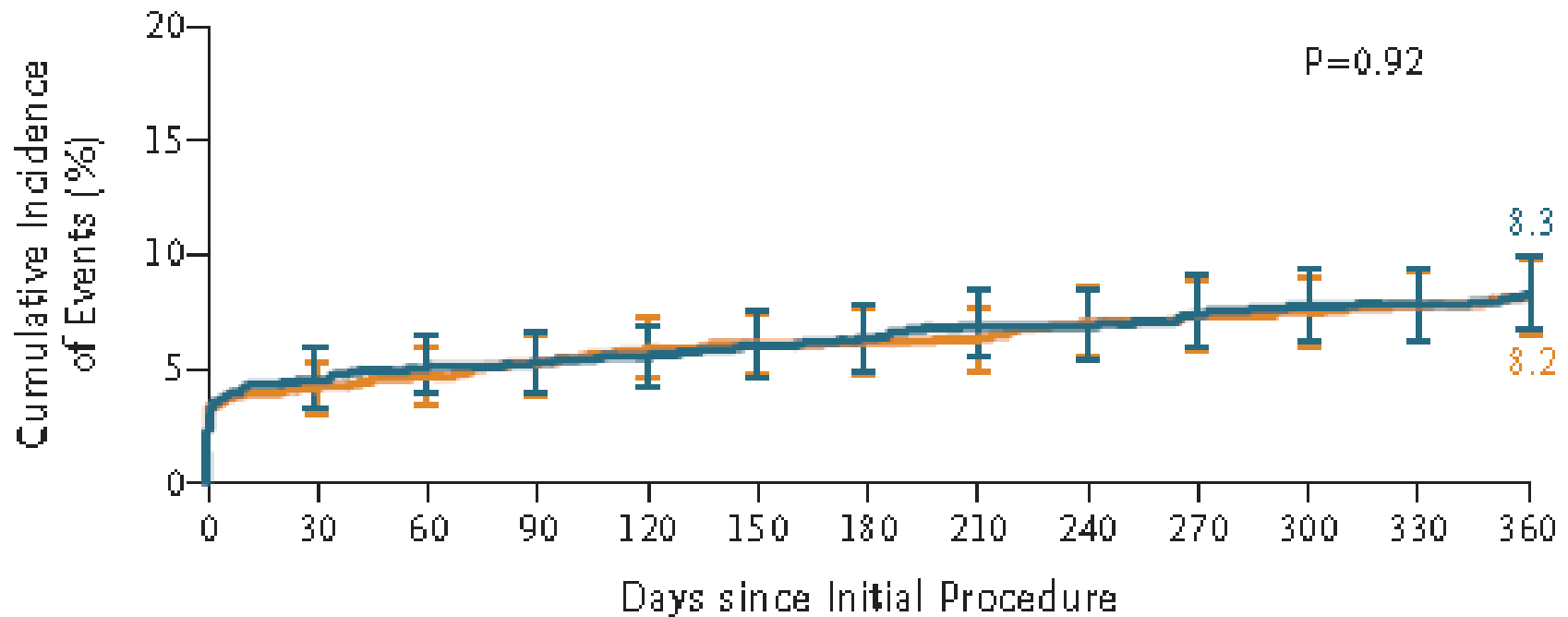

Background:

Randomized comparison of 2nd generation Resolute and Xience stents in the TWENTE trial

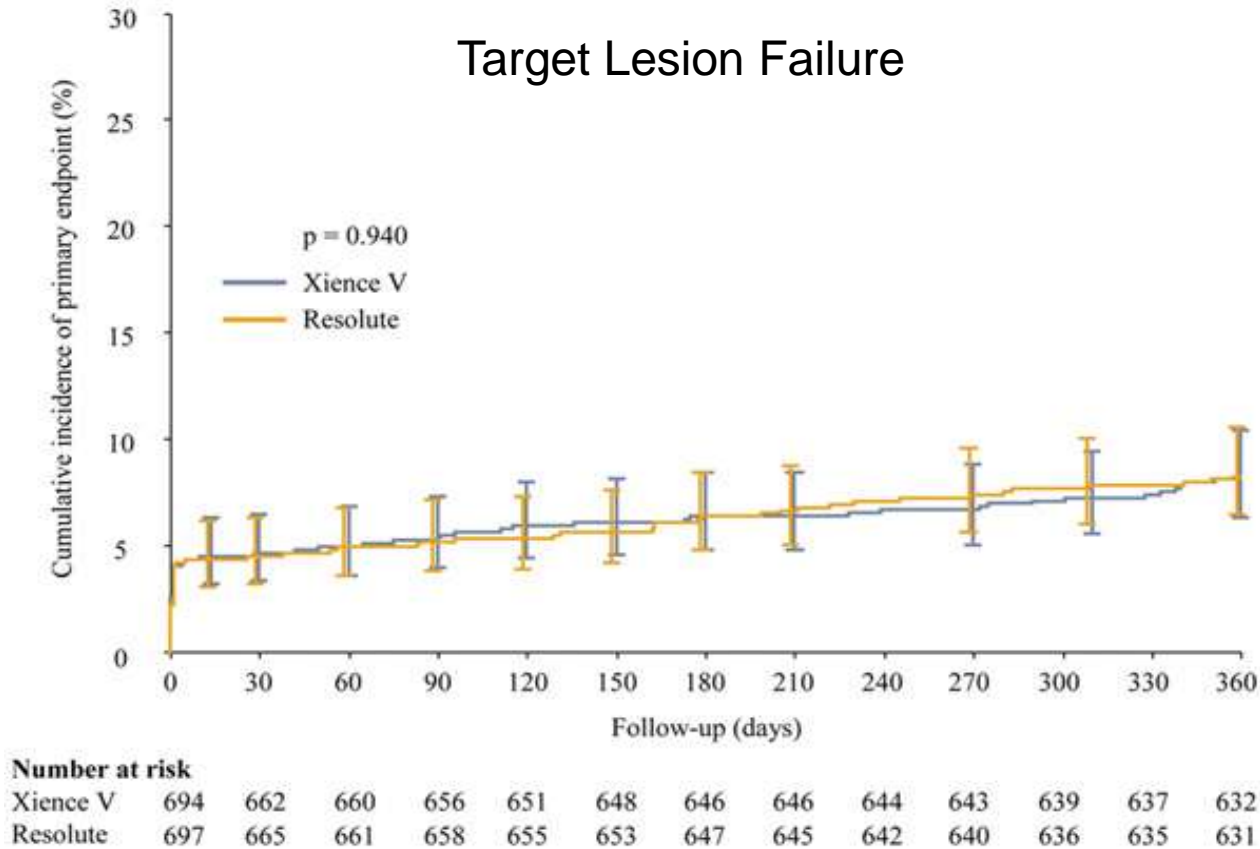

Background:

- Why should we expect a different result with FAME 3?
 - 2nd Generation DES outperform 1st Generation.
 - Fractional Flow Reserve-guided PCI outperforms angiography-guided PCI.



FAME Study: One Year Outcomes

1,005 patients with MVD randomized to FFR or Angio-guided PCI

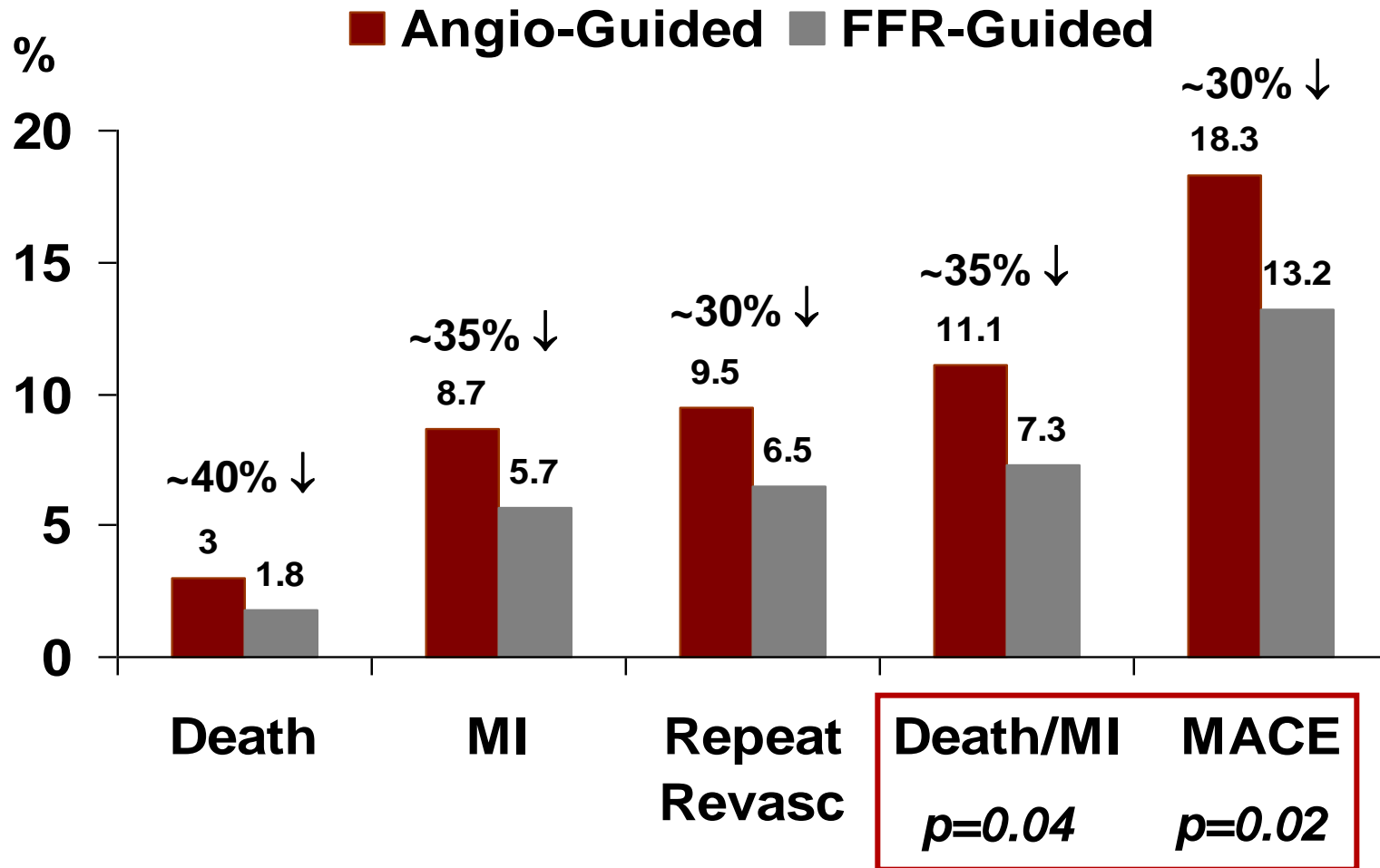

Implications of FAME

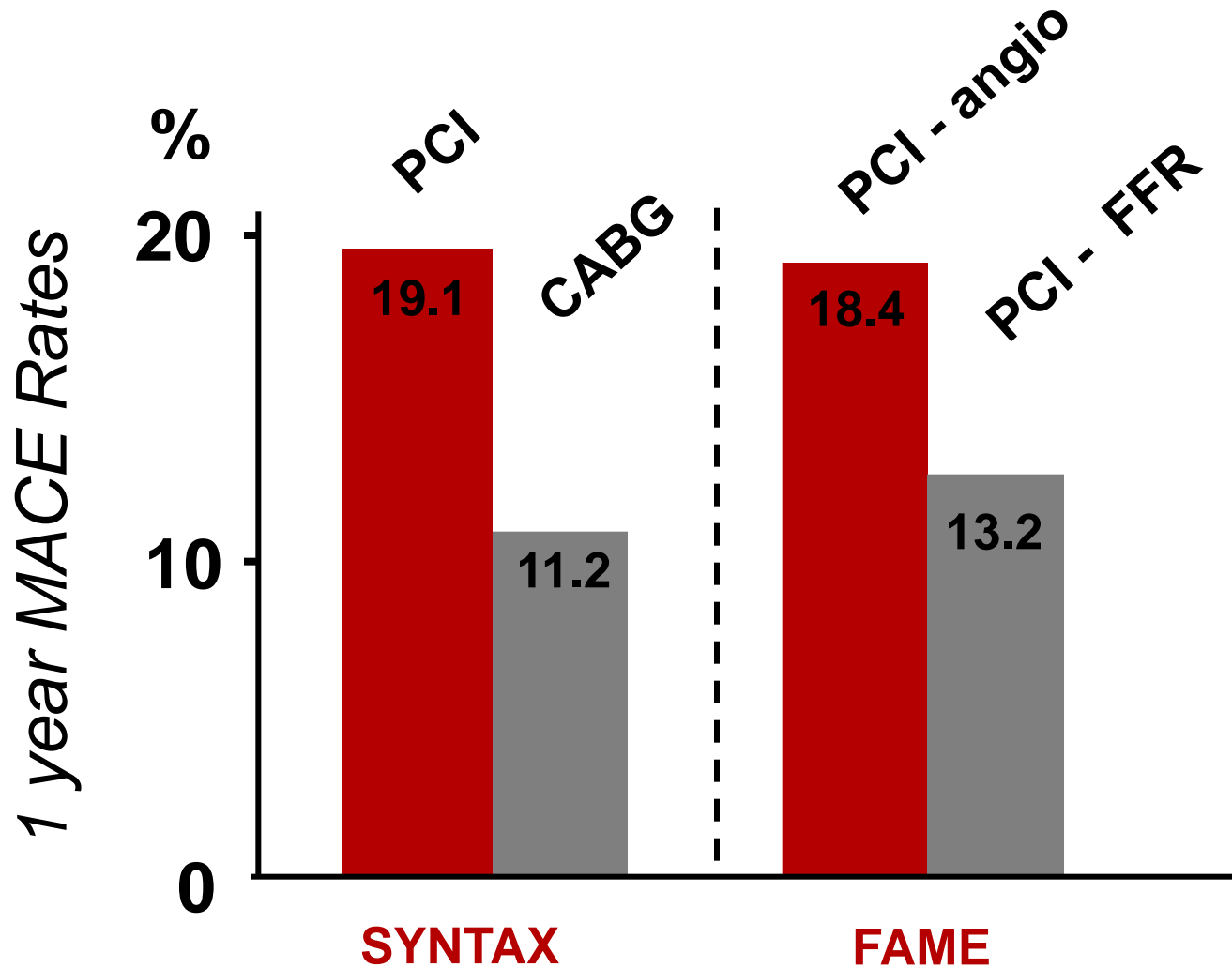

Functional SYNTAX Score (FSS)

FSS converts patients from higher to lower risk and better discriminates risk for death/MI

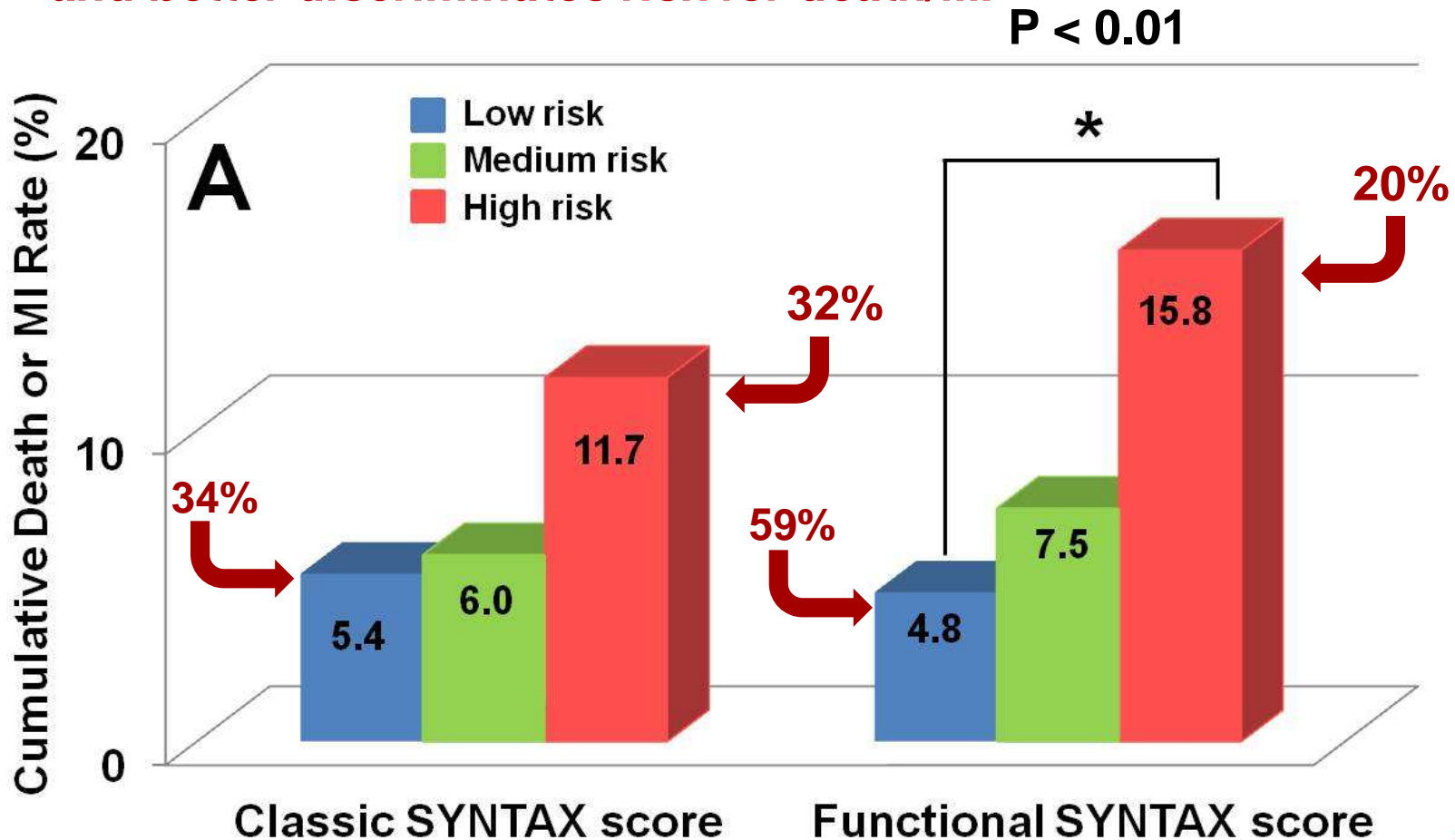

55 year old man with dyslipidemia, tobacco use and chest pain

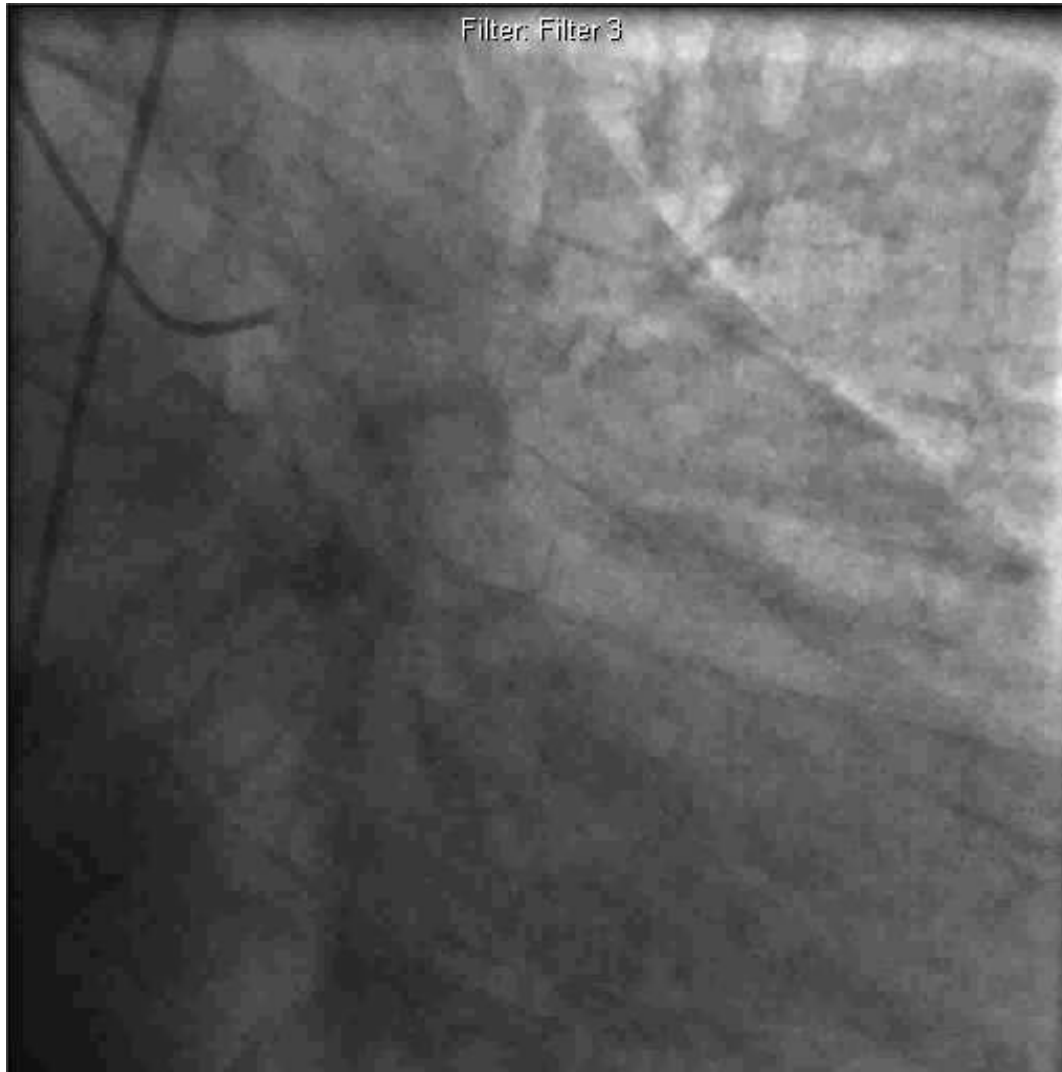

Filter: Filter 3

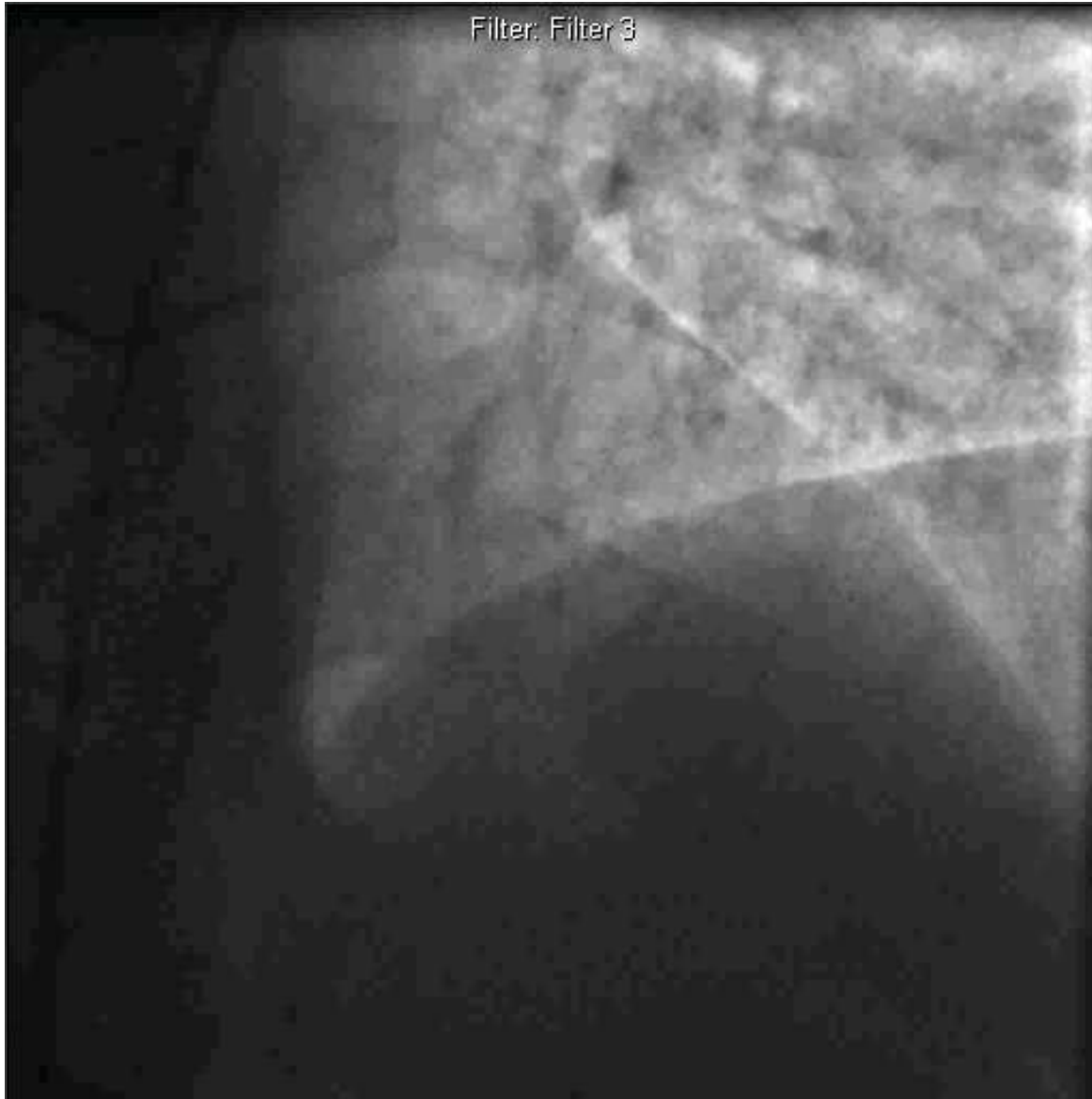

Filter: Filter 3

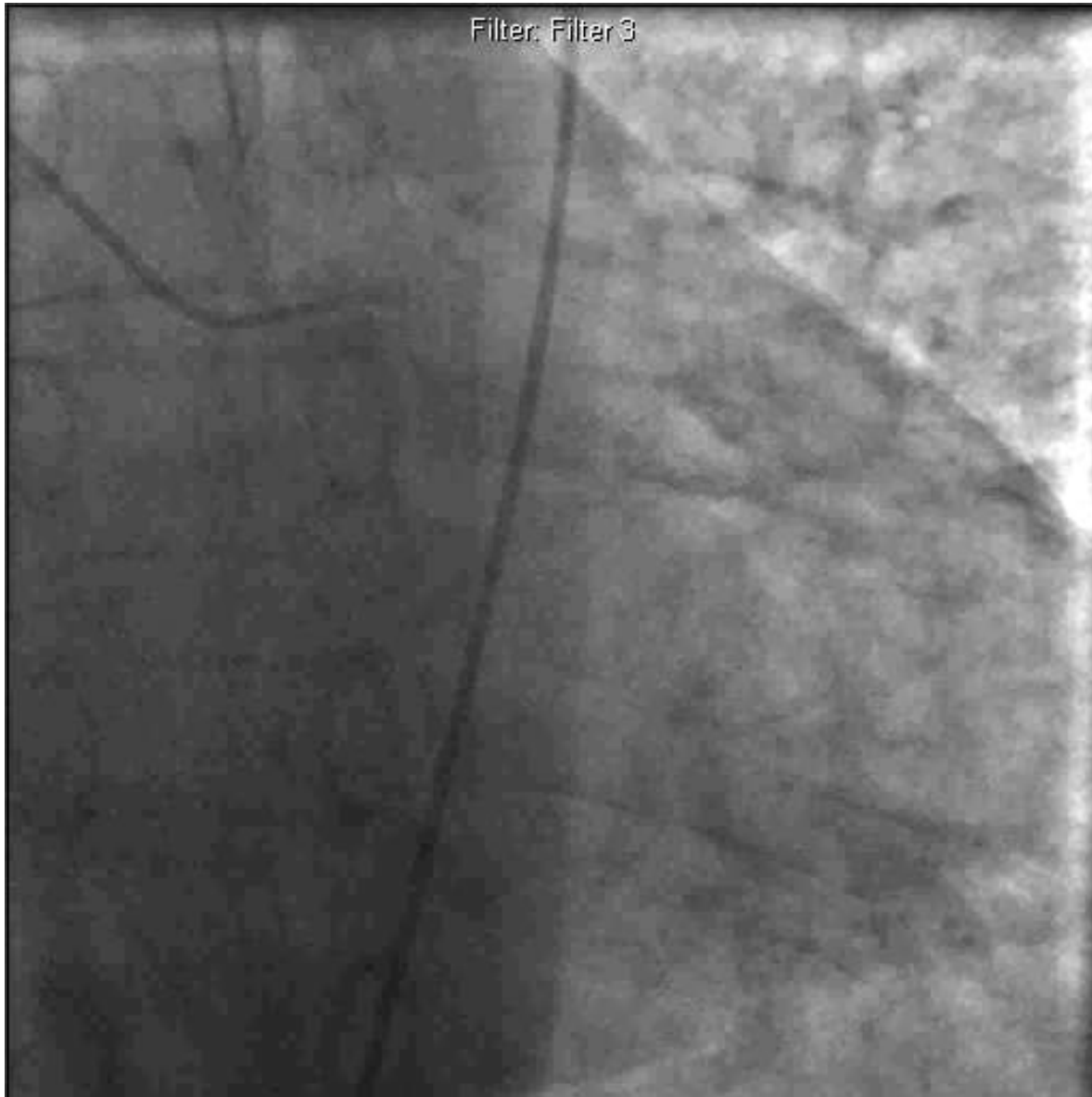

Filter: Filter 3

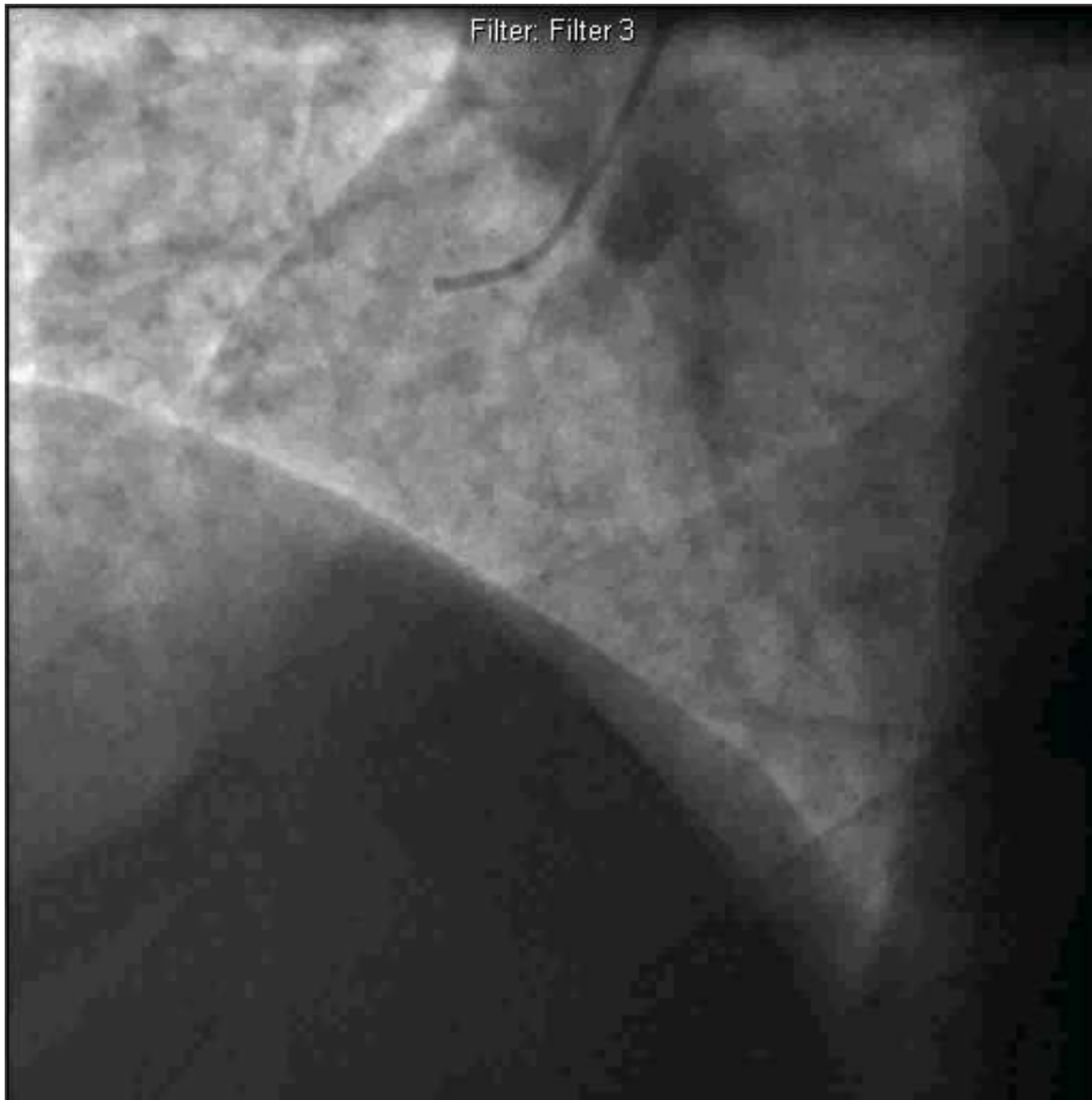

Filter: Filter 3

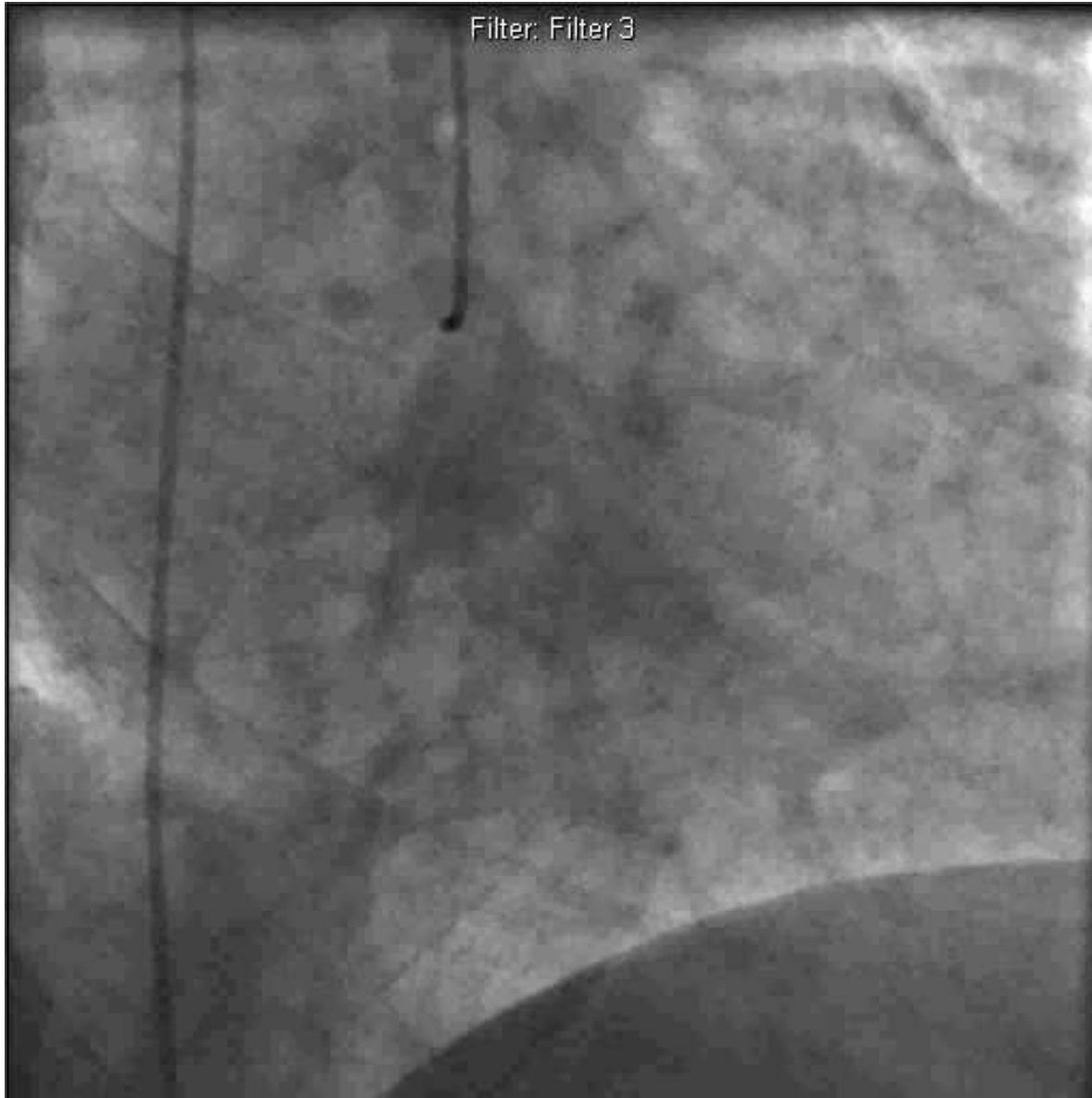

What should we do now?

- Med Rx alone
- PCI
 - Which vessels?
- CABG

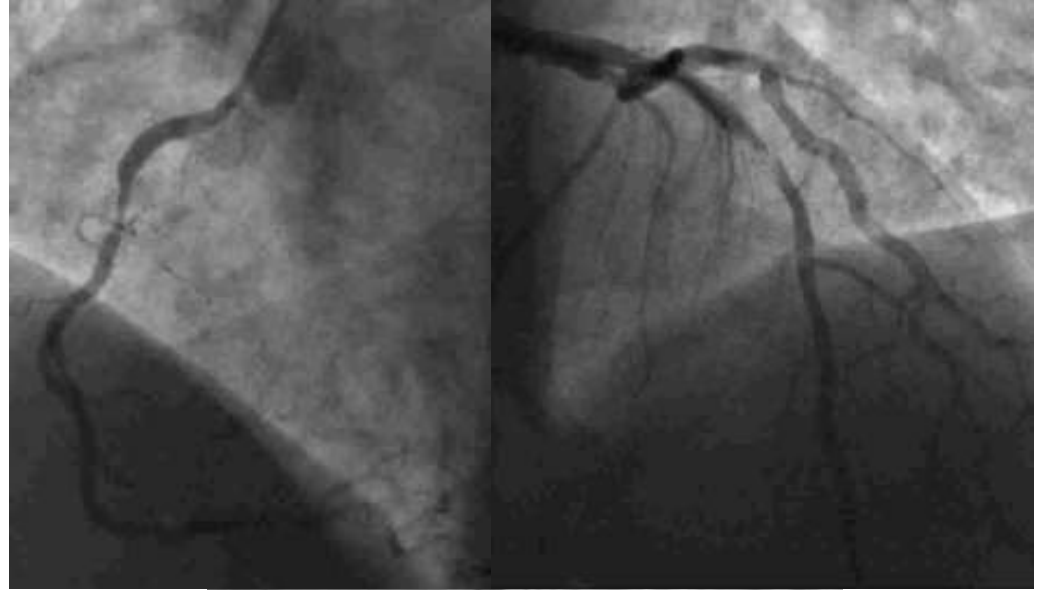

FFR L Cx = 0.90

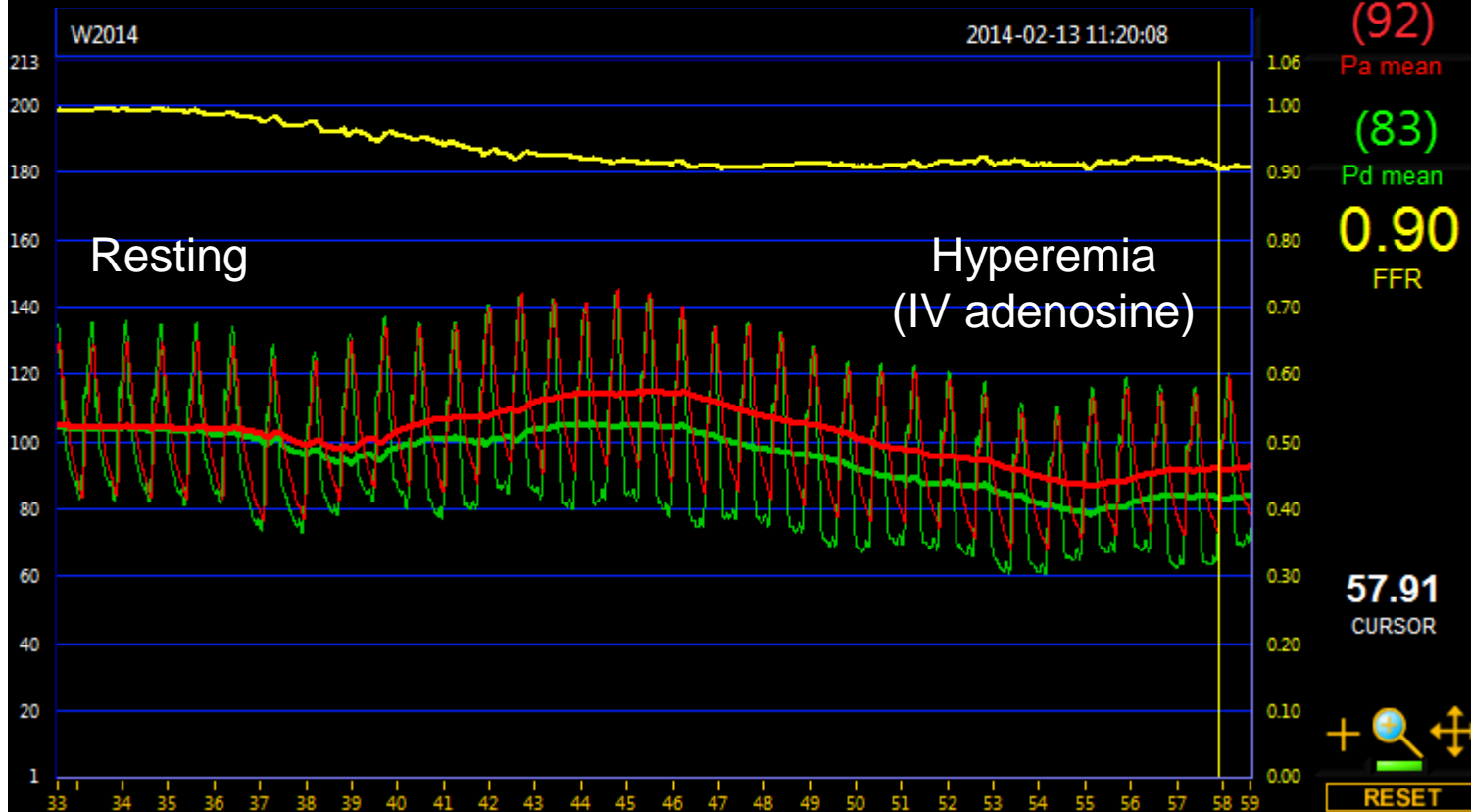

FFR RCA = 0.82

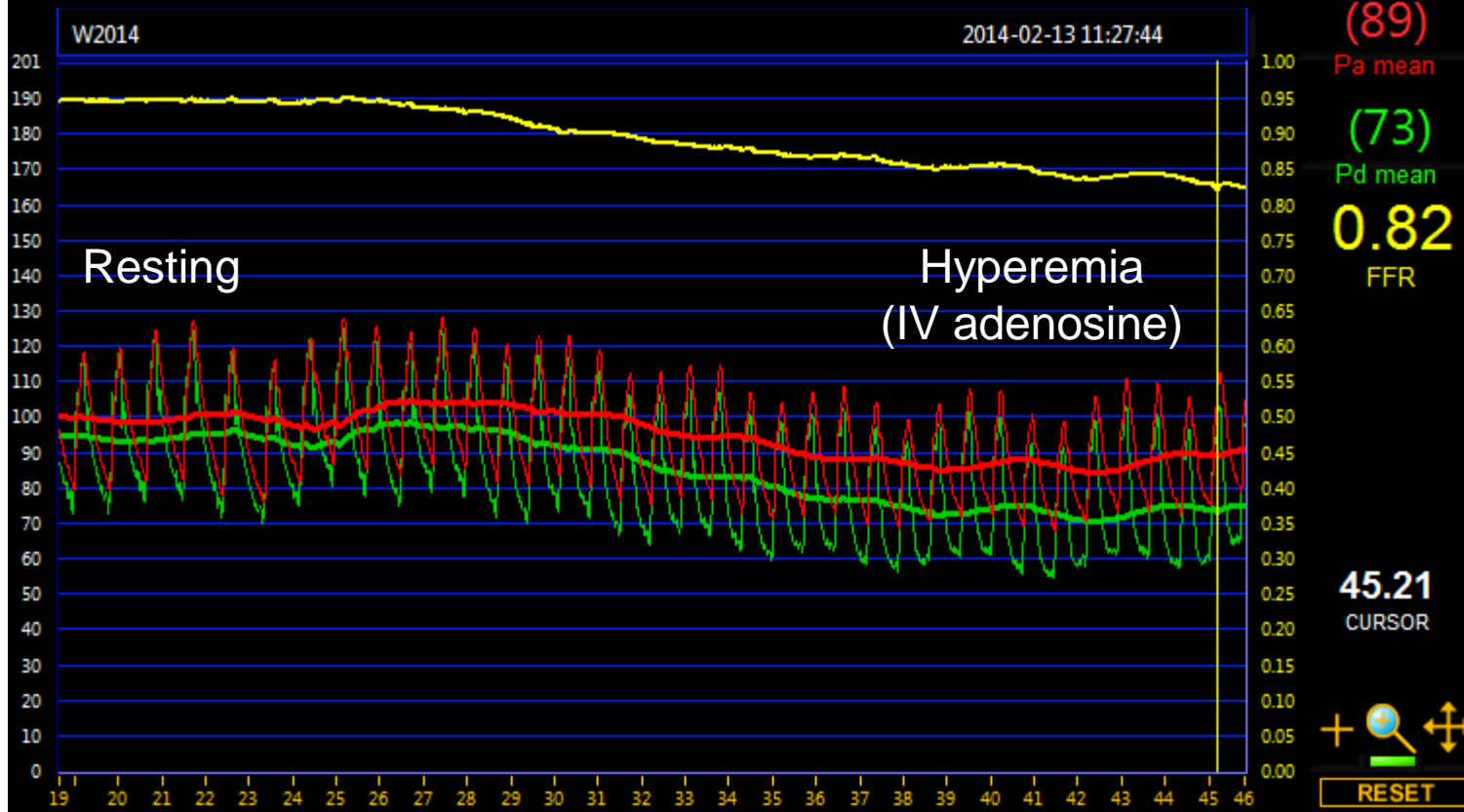

Filter: Filter 3

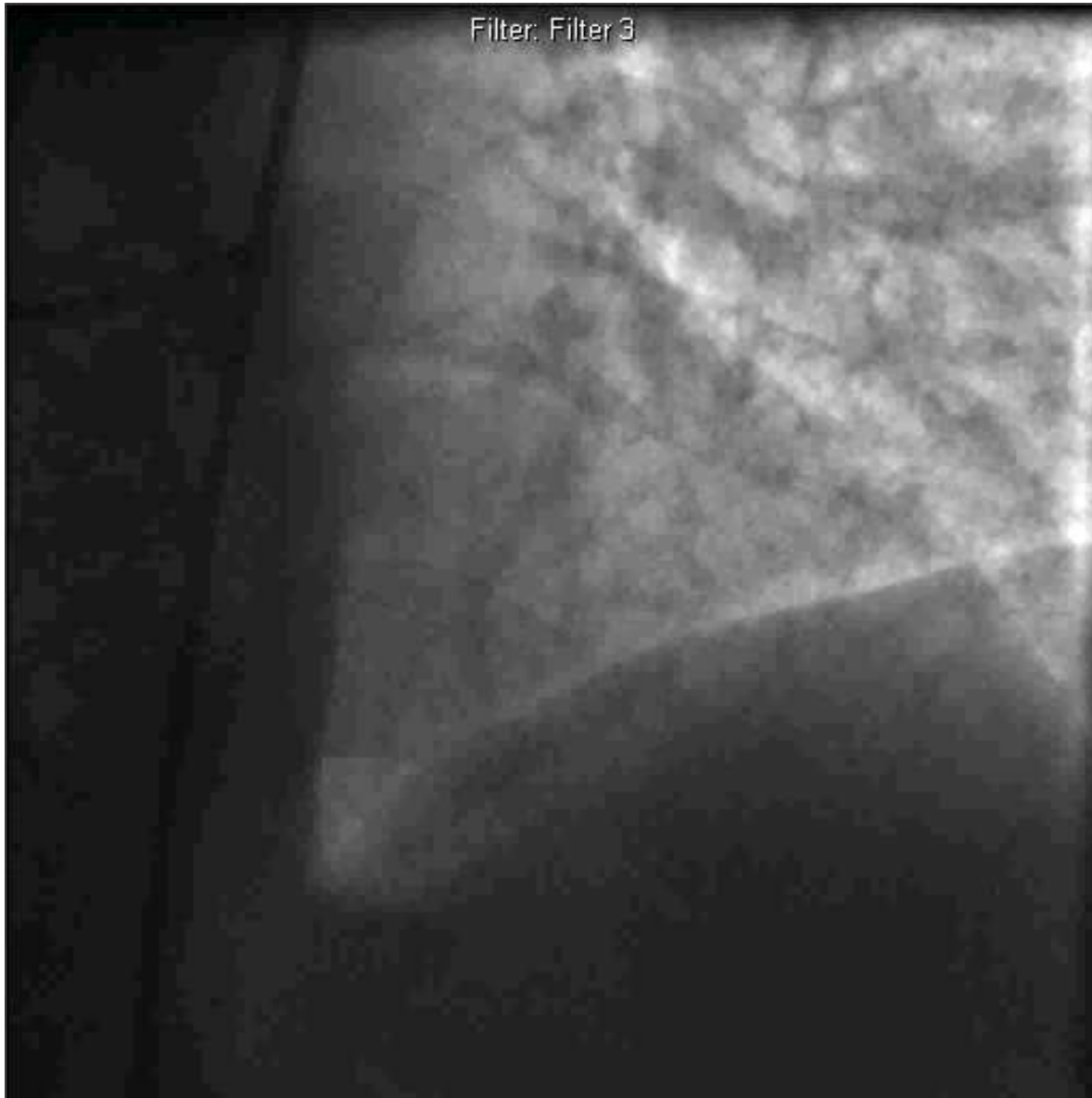

Summary of Case

- Anatomic 3V CAD, functional 1V CAD
- Successfully treated with single stent
- <150 cc contrast, < 1 hour procedure
- Angina free at 1 month



FAME 3:

Hypothesis

- Fractional flow reserve (FFR)-guided percutaneous coronary intervention (PCI) using the 2nd generation Resolute DES in patients with multivessel coronary artery disease (CAD) will result in similar outcomes to coronary artery bypass graft surgery (CABG).



FAME 3:

Objective

- The primary objective of the FAME 3 Trial is to demonstrate that FFR-guided PCI with the 2nd generation Resolute DES is non-inferior to CABG in patients with multivessel CAD.



FAME 3:

Design

- Multicenter, worldwide, prospective, randomized trial
- Non-inferiority design
- 1500 patients from 50 sites
- Plan for 2 years enrolment and up to 5 year follow-up



Study Flow:

**All Comers with 3 V CAD
(not involving LM)**



**Heart team identifies lesions for PCI/CABG
and then patient is randomized**

**FFR-Guided PCI with Resolute DES
Stent all lesions with $FFR \leq 0.80$
(n=750)**

**Perform CABG based on
coronary angiogram
(n=750)**

**Primary: One Year follow-up for Death, MI, CVA, Revascularization
Key Secondary: Three Year follow-up for Death/MI/CVA**

Non-inferior Design



FAME 3:

Inclusion Criteria

- Age \geq 21 years
- Three vessel CAD, defined as \geq 50% diameter stenosis by visual estimation in each of the three major epicardial vessels, but not involving left main coronary artery, and amenable to revascularization by both PCI and CABG as determined by the Heart Team
- Willing and able to provide informed, written consent



FAME 3:

Key Exclusion Criteria

- Requirement for other cardiac or non-cardiac surgical procedure (e.g., valve replacement)
- Previous CABG
- Left main disease requiring revascularization
- Cardiogenic shock and/or need for mechanical/pharmacologic hemodynamic support
- Recent STEMI (<5 days)
- Ongoing Non STEMI with biomarkers (e.g., cardiac troponin) still rising
- Known left ventricular ejection fraction <30%



FAME 3:

Major Endpoints

- Primary Endpoint:
 - One year rate of Death, MI, Stroke and Revascularization
- Key Secondary Endpoint:
 - Three year rate of Death, MI and Stroke



FAME 3:

Secondary Endpoints

- MACCE rate at 1 and 6 months, 3 years and 5 years
- Stent thrombosis (ARC definition) and graft occlusion at each time point
- Bleeding complication
- Significant arrhythmia
- Development of acute renal failure
- Length of hospitalization
- Rehospitalization
- Quality of life and cost-effectiveness
- Utility of Functional SYNTAX Score



FAME 3

Study Organization

- Investigator initiated trial
- Coordinated by Stanford with support of a CRO
- Funded by research grants from Medtronic and St. Jude Medical
- Independent DSMB and CEC



Conclusion:

- By incorporating FFR-guided PCI and utilizing the 2nd generation Resolute Integrity stent, FAME 3 aims to demonstrate that FFR-guided PCI is non-inferior to CABG in patients with 3-vessel coronary disease not involving the left main coronary artery.

