

An aerial night view of a city with a futuristic skyscraper. The skyscraper is illuminated with purple and blue lights and has a unique, curved design. The city lights are visible in the background, and the water in the foreground reflects the lights. The text is overlaid on the image in a large, bold, red font.

# A New Approach to Antegrade Recanalization Coronary CTO: The CrossLock™ Catheter

**RICHARD R. HEUSER, MD, FACC, FACP, FESC, FSCAI**  
Chief of Cardiology, St. Luke's Medical Center,  
Phoenix, Arizona  
Professor of Medicine Univ. of Arizona,  
College of Medicine, Phoenix, Arizona

# *Presenter Disclosure Information*

*Within the past 12 months, the presenter or their spouse/partner have had a financial interest/arrangement or affiliation with the organization listed below.*

- QuantumCor, Major Stock Holder/Medical Director;*
- Radius Medical, Avinger and Claret Medical, Major Stock Holder;*
- PQ ByPass, Founder and Major Stock Holder;*
- CSI, Stockholder;*
- Spectranetics, Abbott, Medtronic, Bard, Abiomed, Honorarium;*
- Medtronic, Abbott, AngioScore, Speaker;*
- Acist Medical Systems Grant; and*
- Verve Medical, Inc., Major Stockholder*
- Founder, Arizona Medical Systems*
- Owner/Inventor, ORACLE Thrombus Removal System*

*Patents -- RF, Snares, Wires, Balloon Catheters, Covered Stents, Devices for Arterial Venous Connection, Devices for LV and RV Closure, Vascular Access Patents*



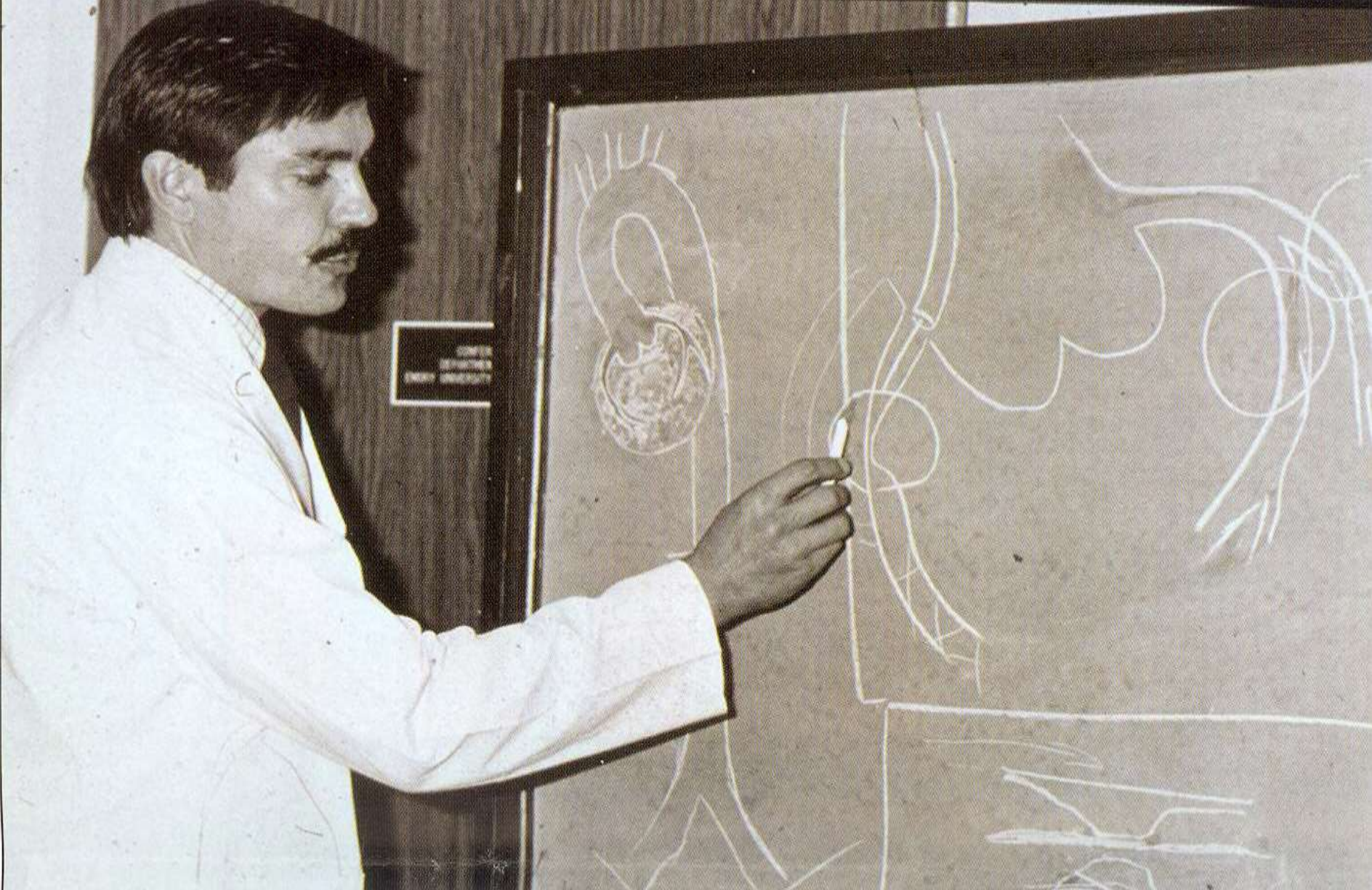

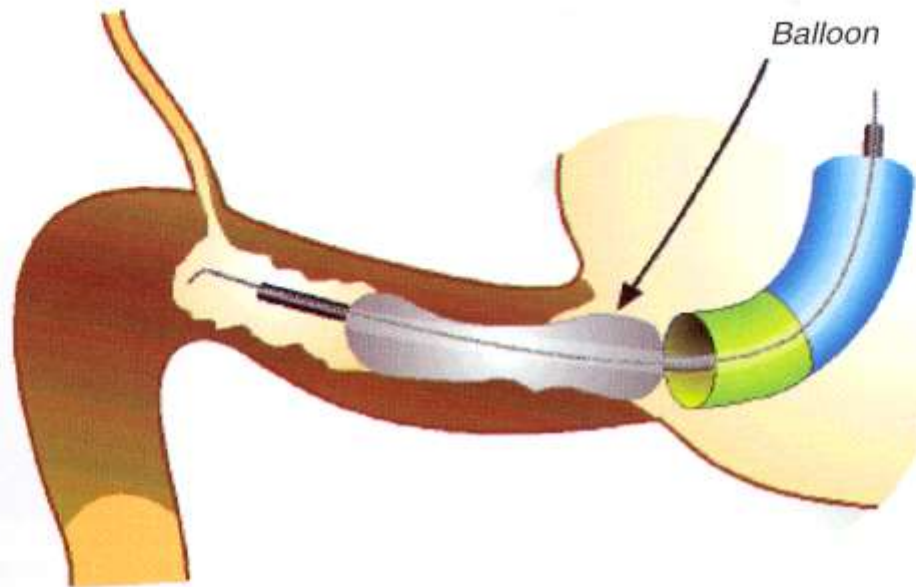

**Figure 3.5** Another kind of anchoring balloon technique. This is a scheme of another type of anchoring technique by using an over-the-wire (OTW) balloon. When the proximal fibrous cap cannot be penetrated even by using a stiff wire, an OTW balloon may be dilated proximal to the occlusion as a support catheter. The inflated balloon makes an extra back-up force for the wire tip to break down the proximal cap.





# Patient with LAD CTO

- 68 year old gentleman with chest pain and anterior ischemia on stress test
- The patient lives in Texas and was told nothing could be done for his completely occluded artery
- The patient's wife read about the Prodigy from "google"
- The patient presented to our office



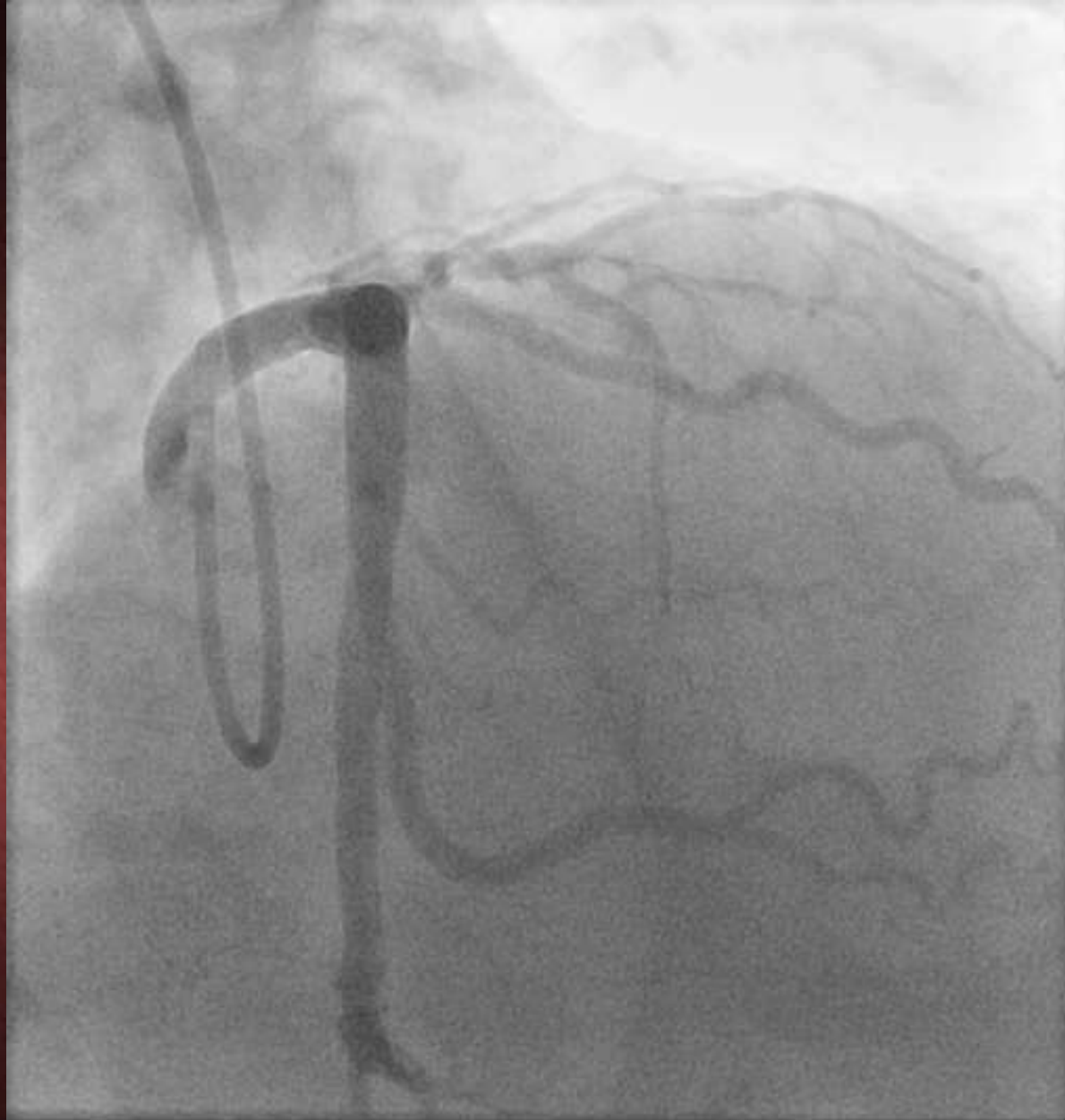

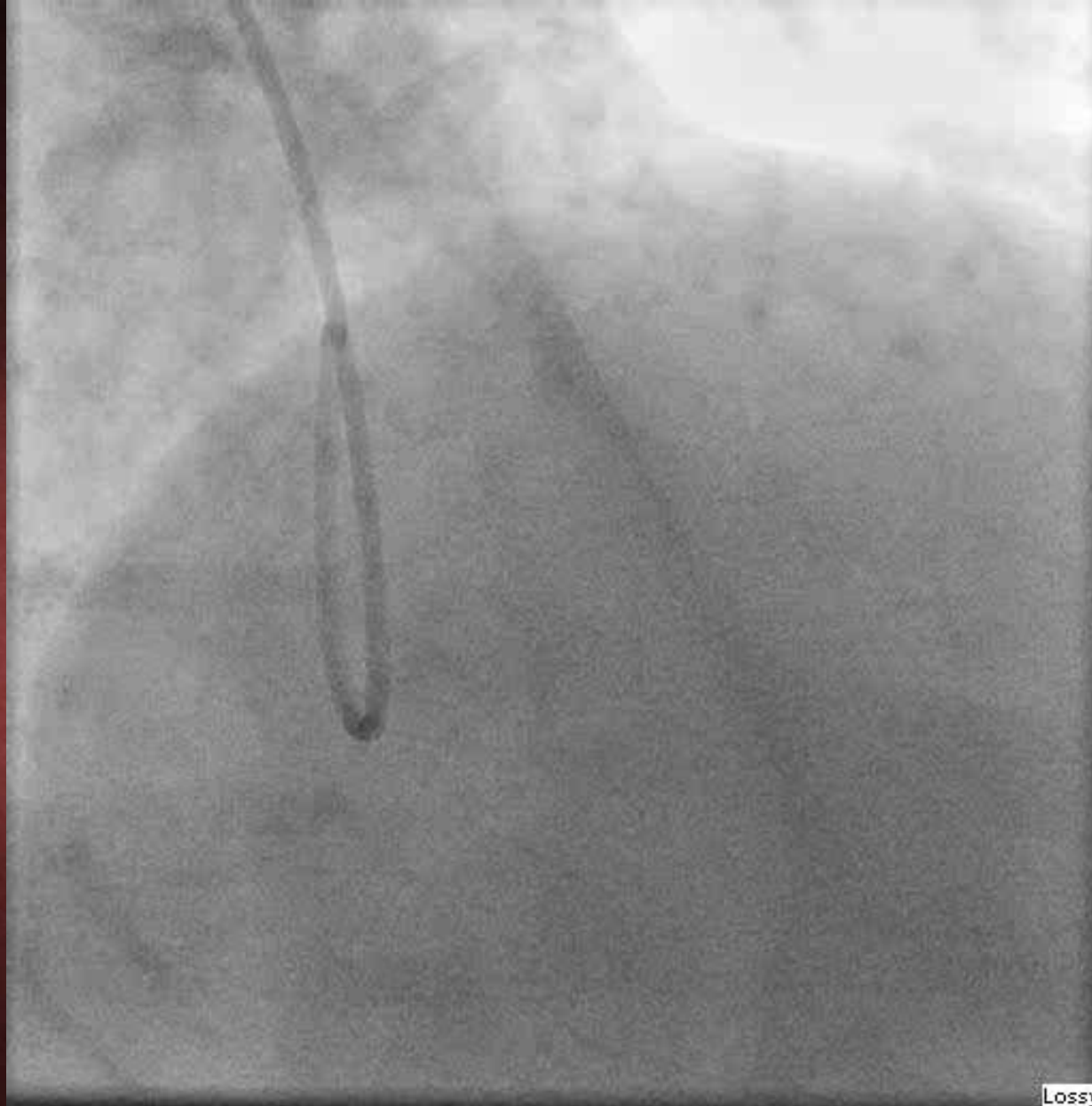

Lossy





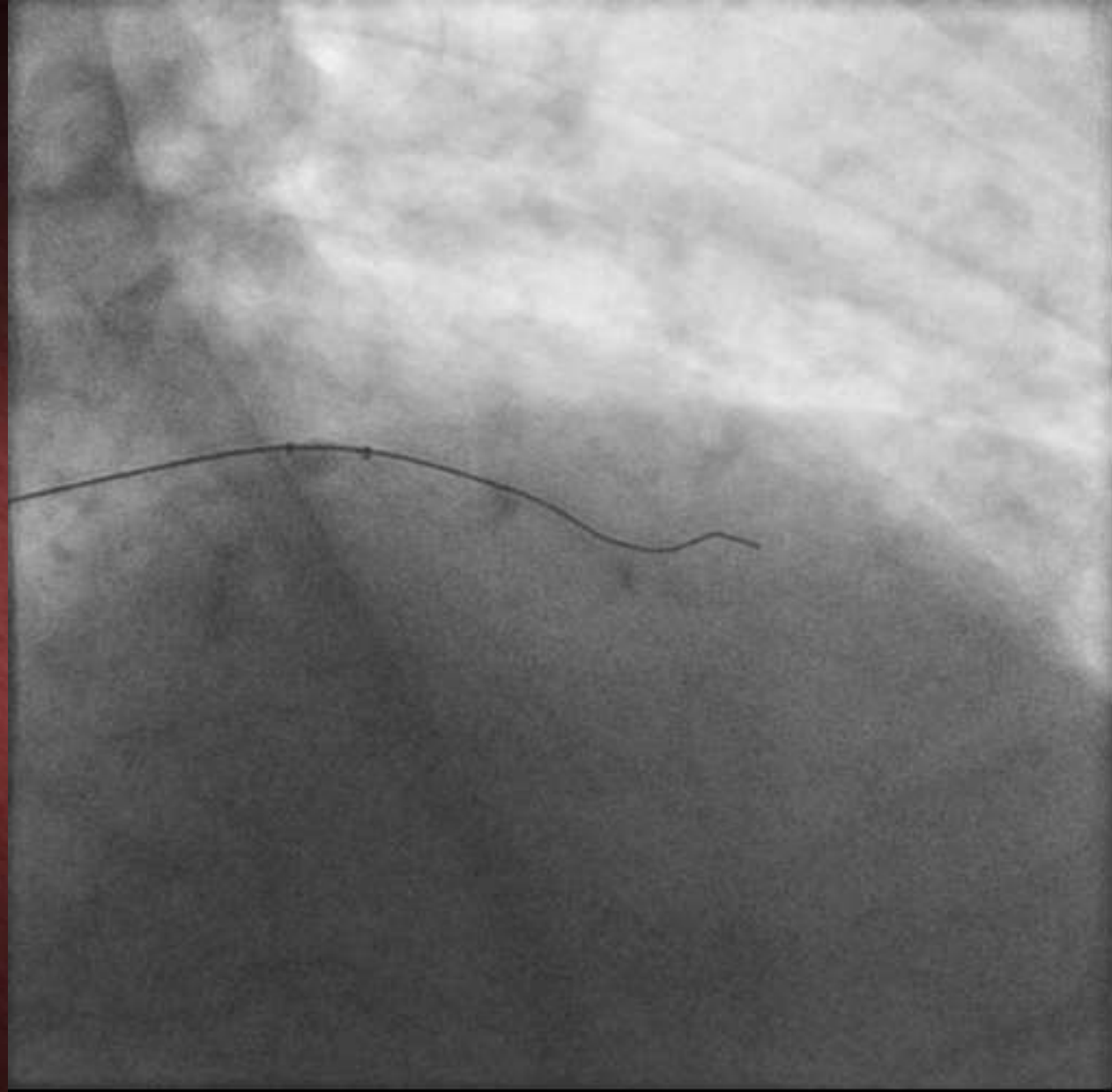

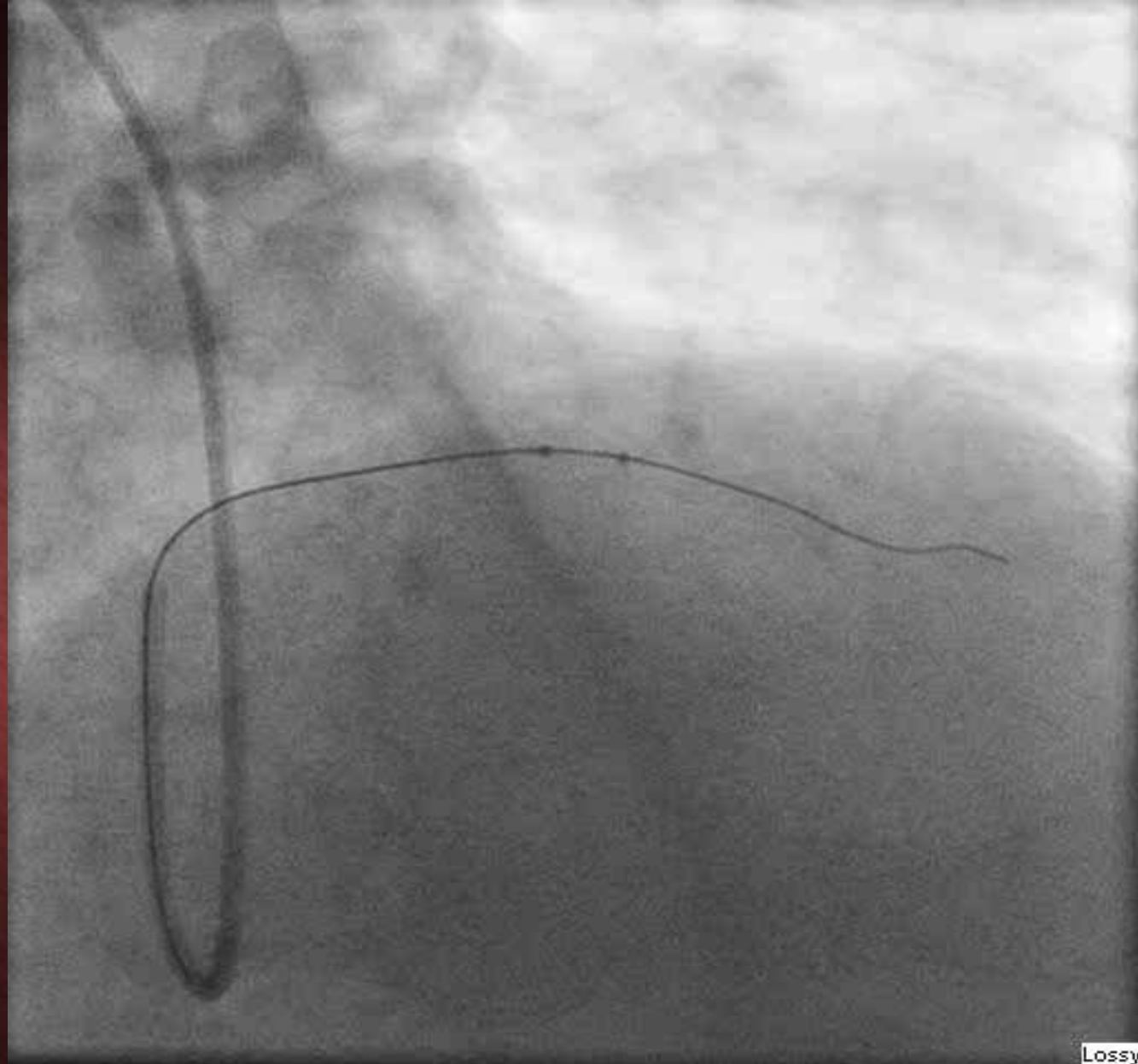

Lossy



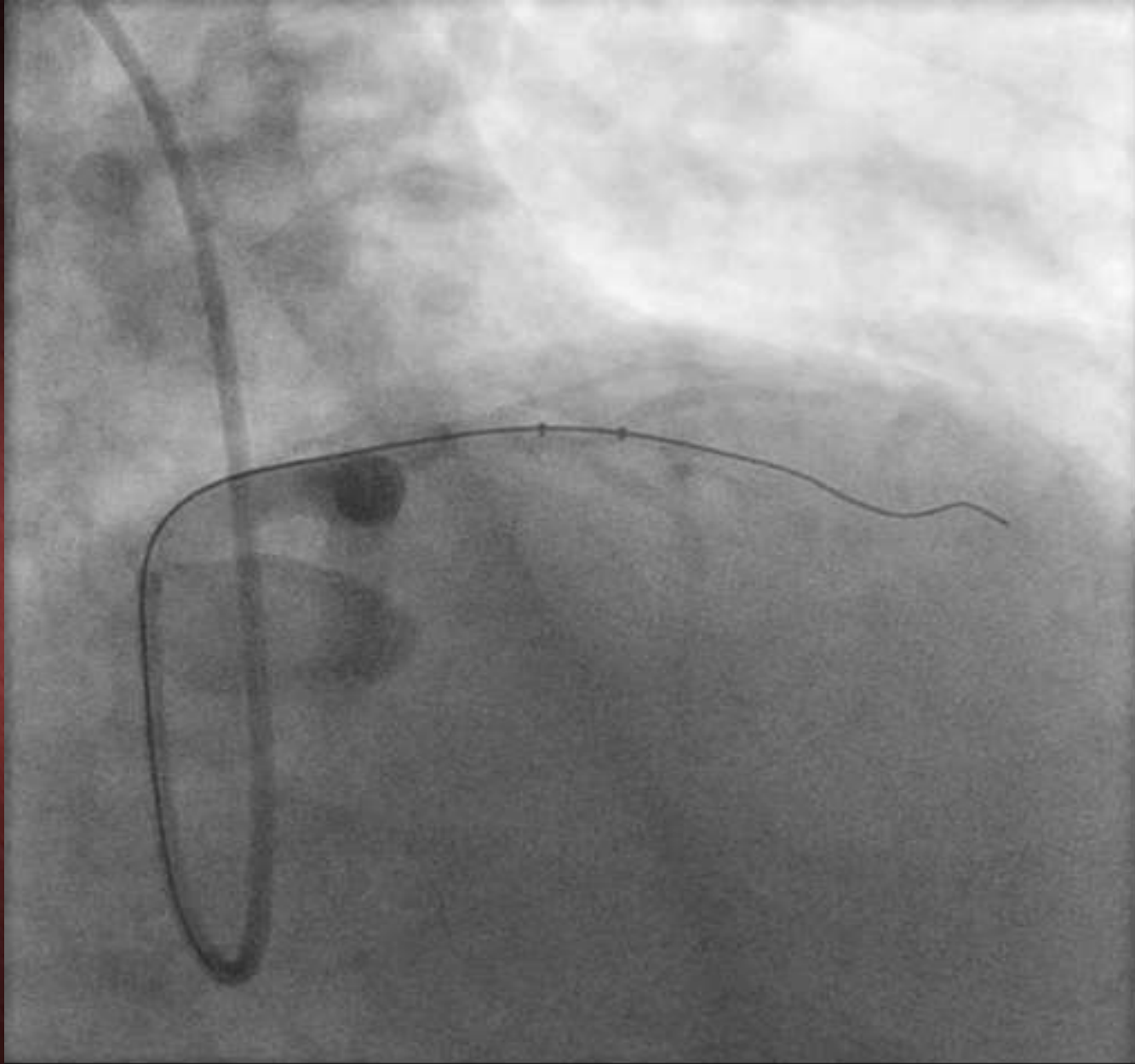



Lossy



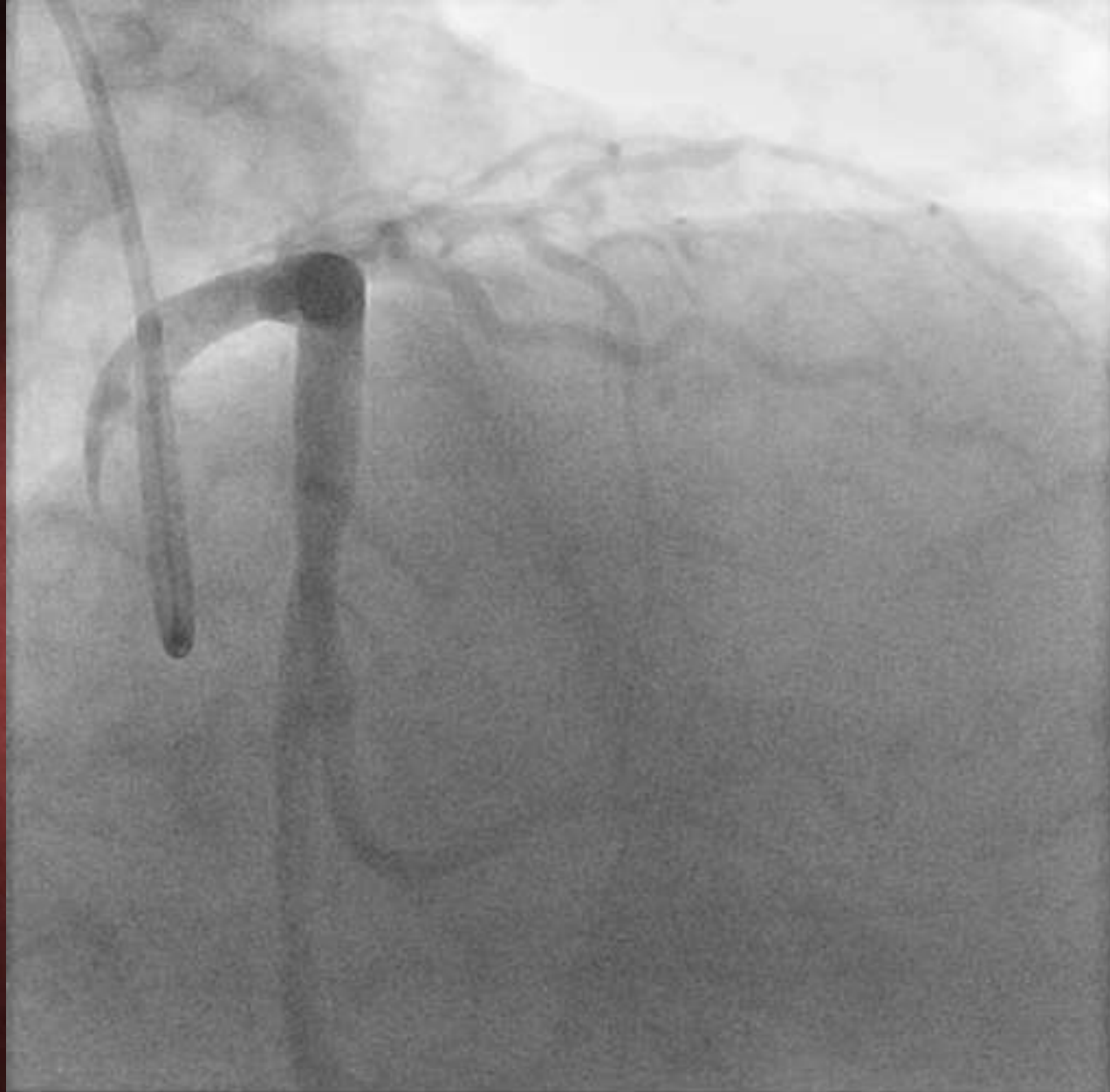

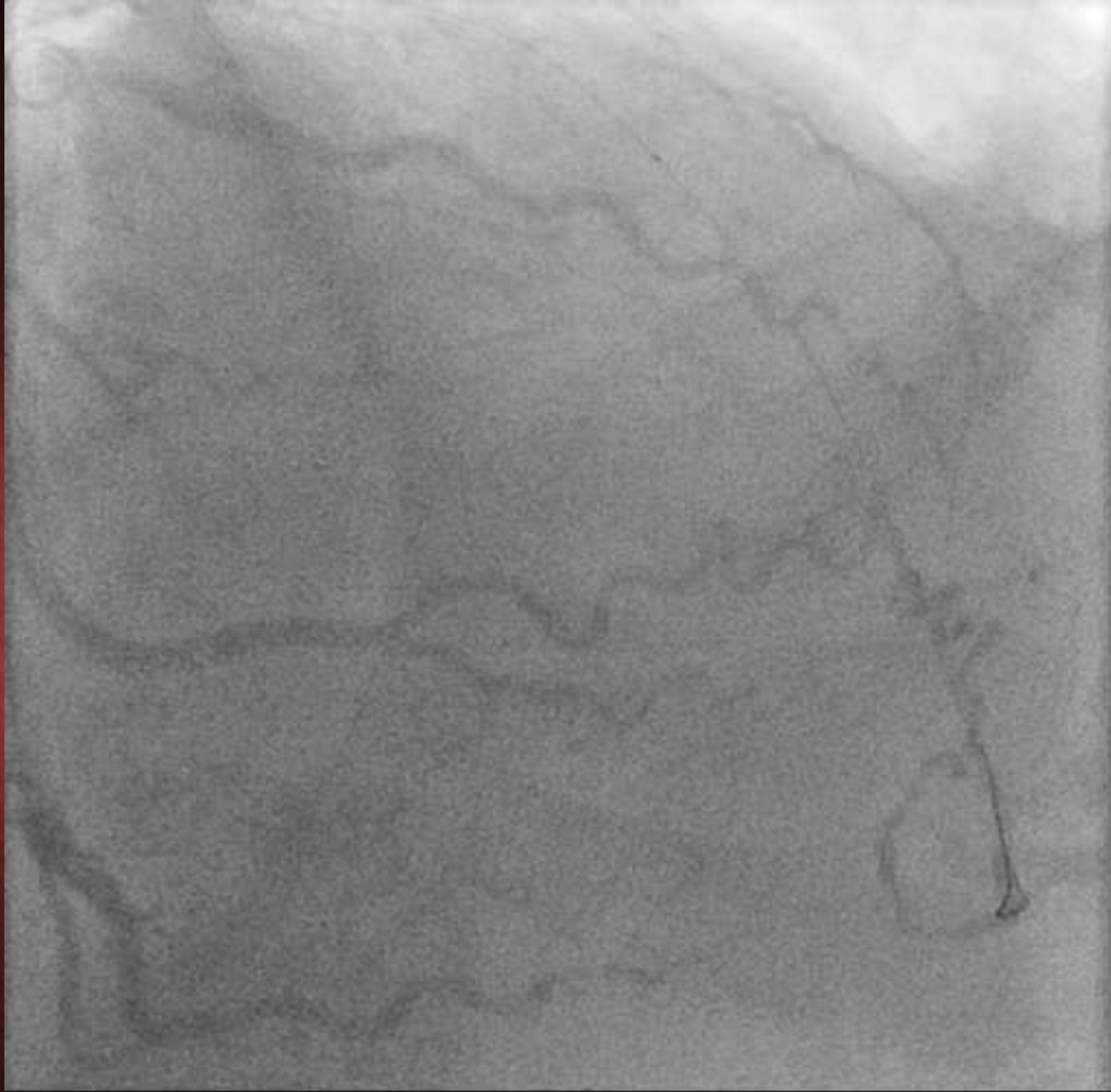

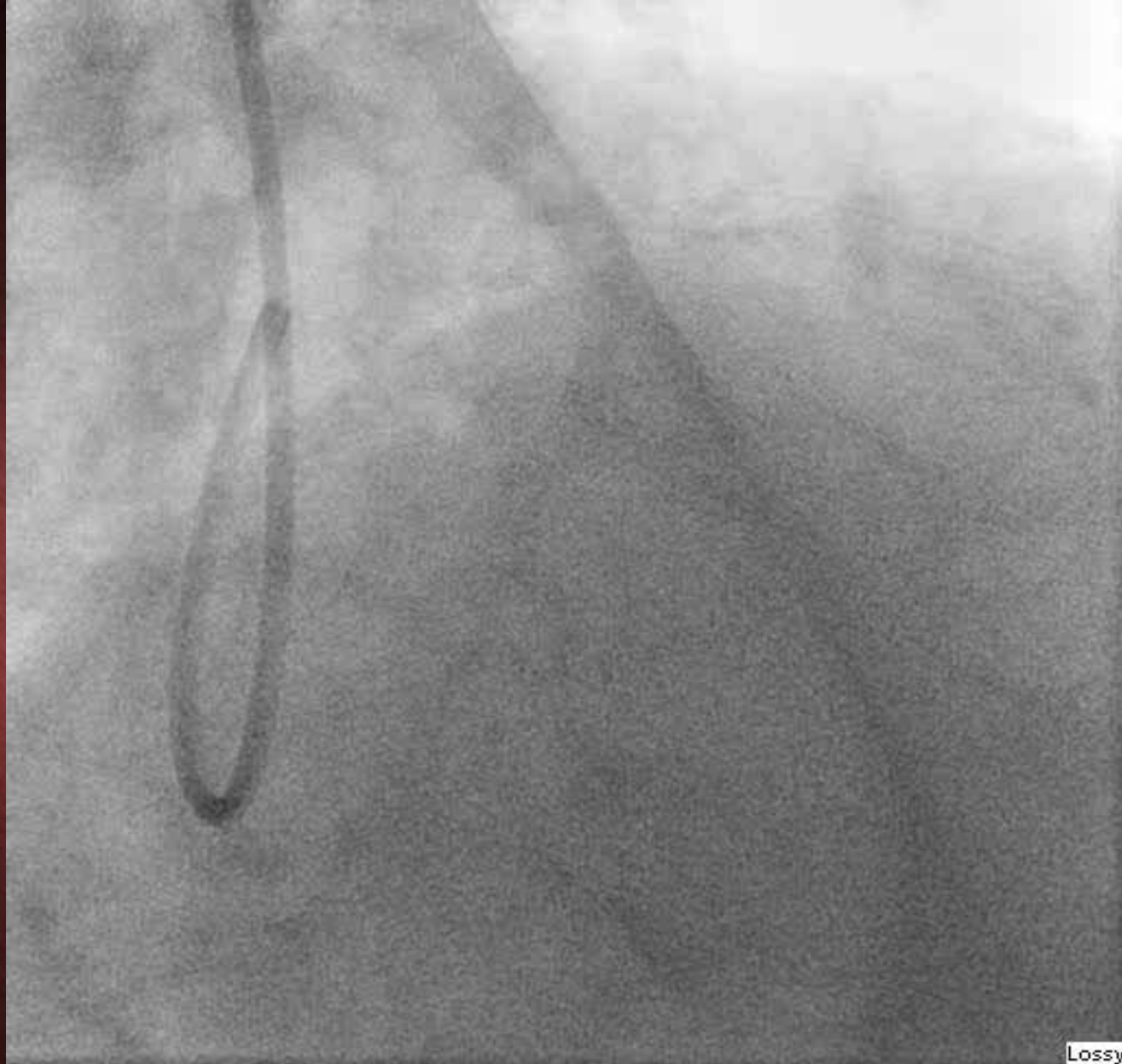

Lossy









The Prodigy catheter makes the antegrade procedure go more quickly and you can accelerate wire usage to easily cross most lesions. This approach has significantly reduced our procedures times and necessity to use the retrograde approach in CTOs.





# *Guide Extension Catheter*

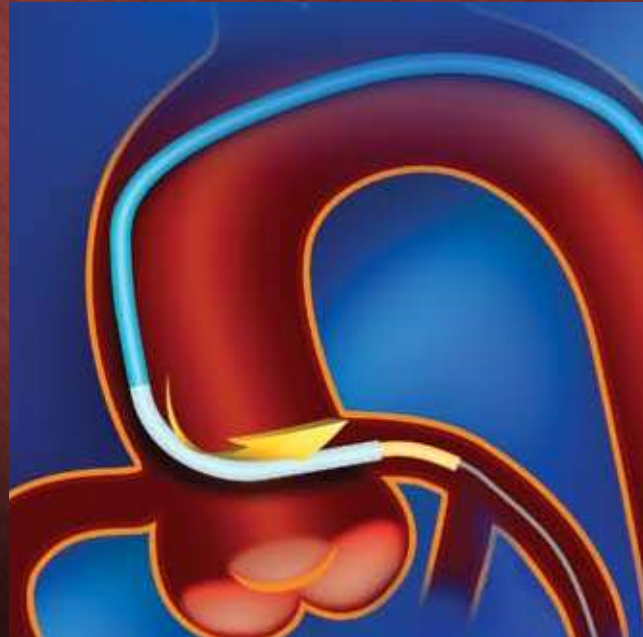

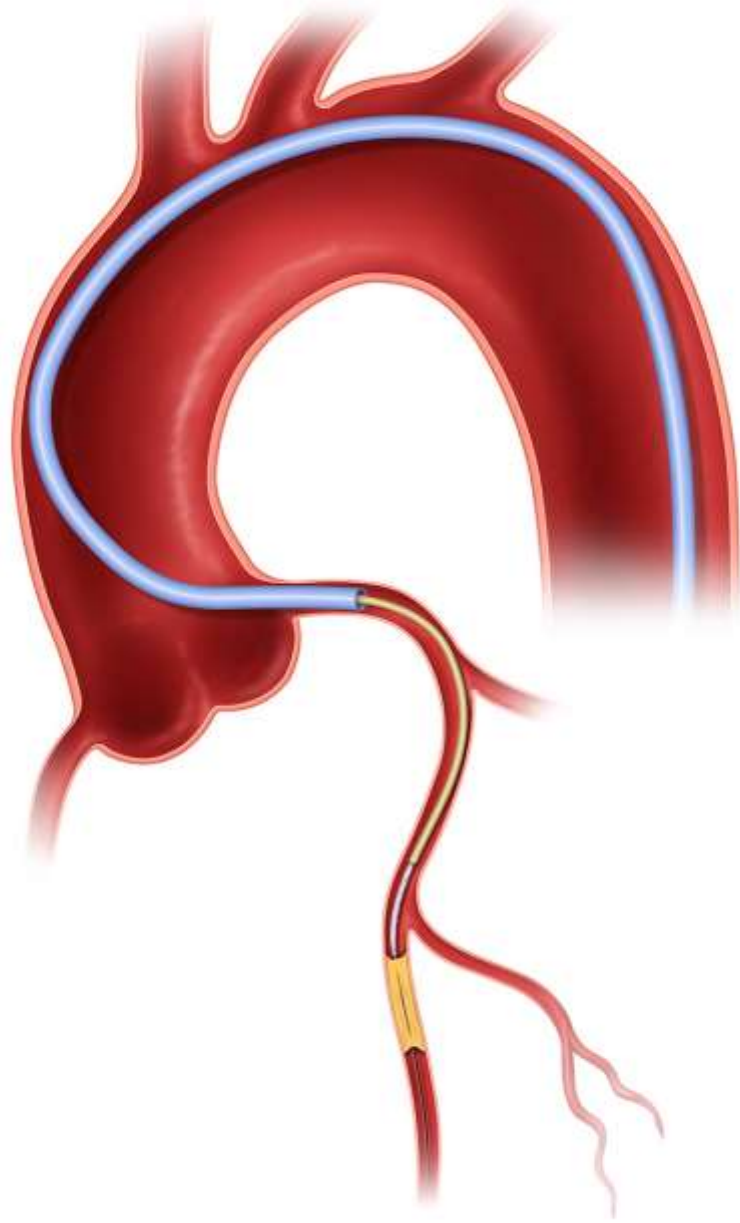

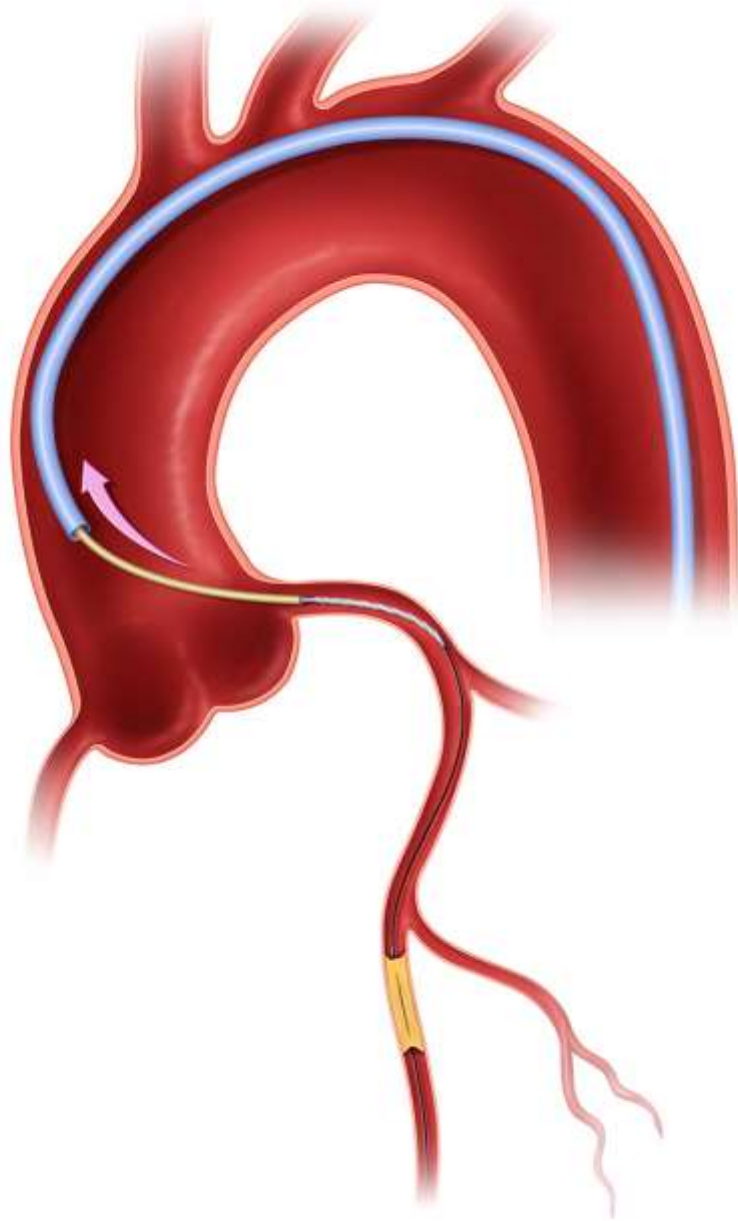









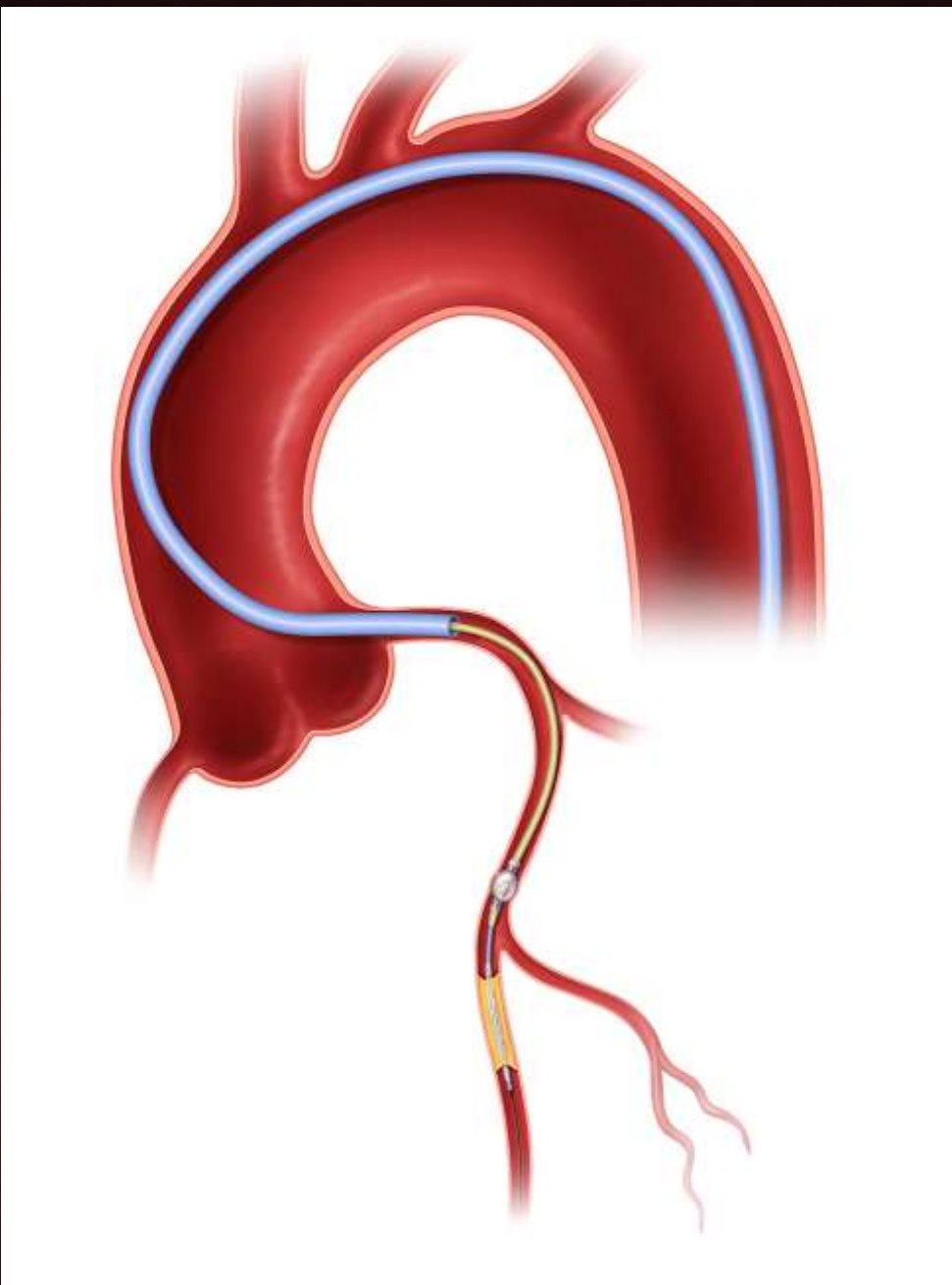





**“LASERS”**







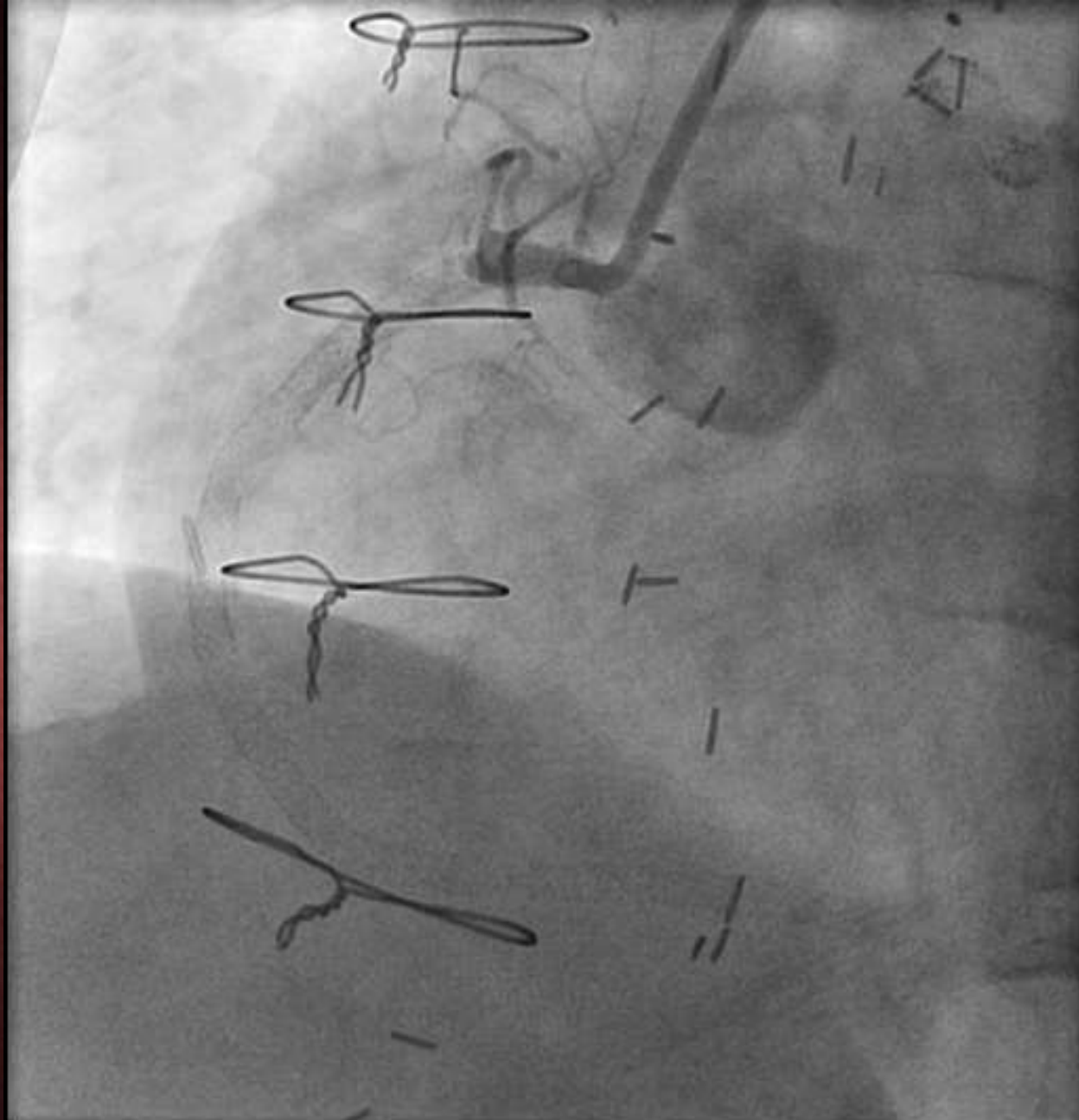



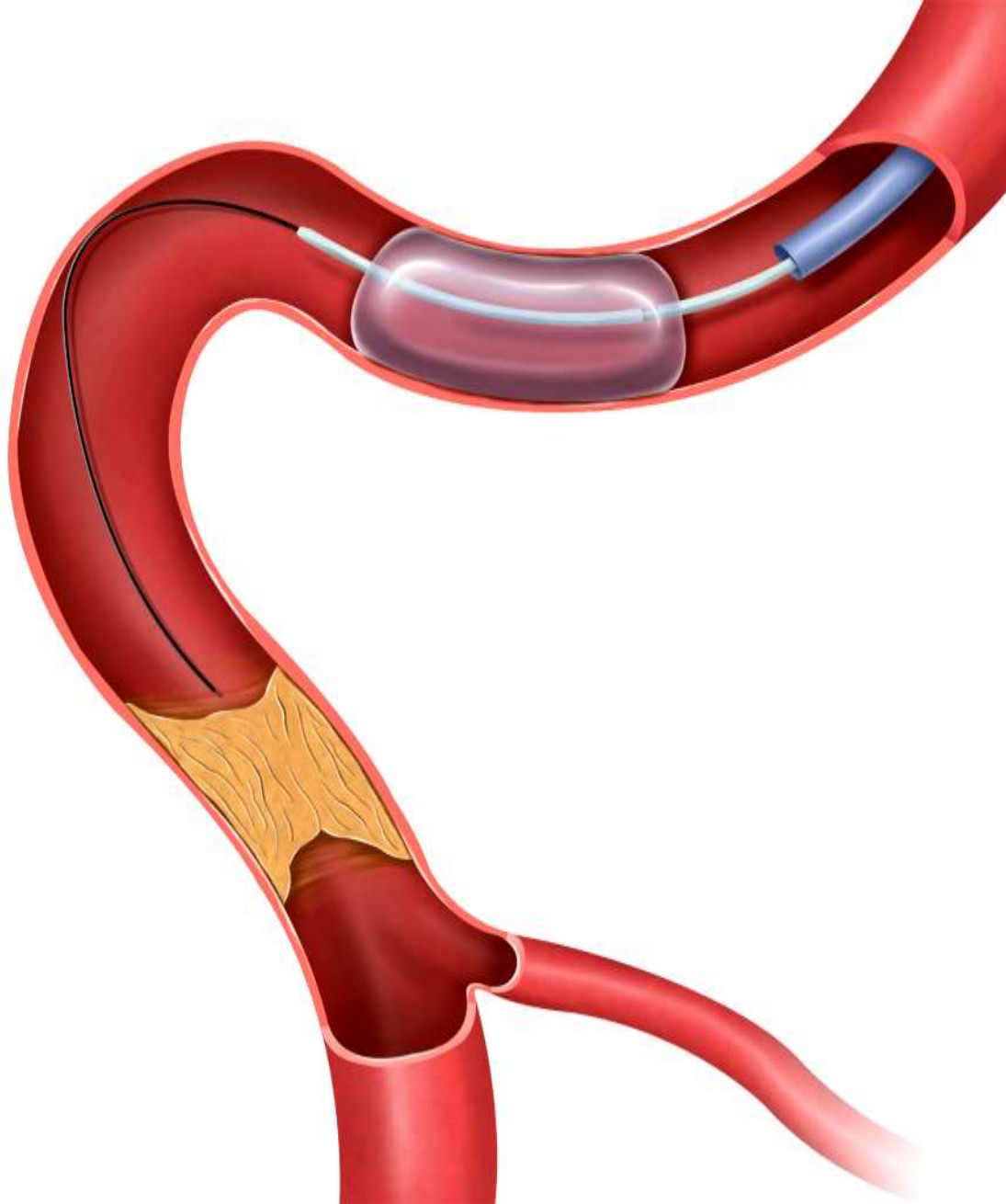

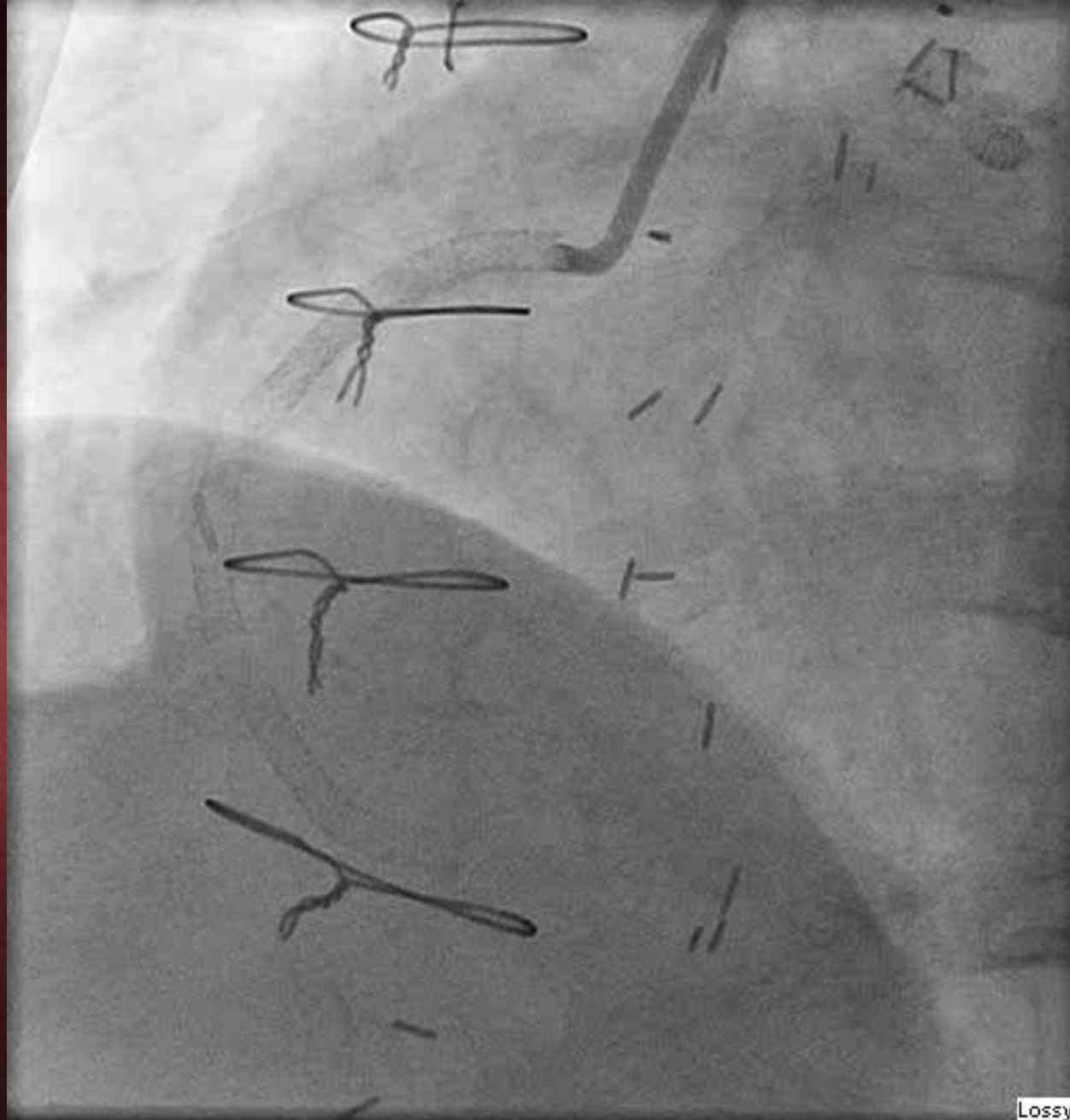

Lossy



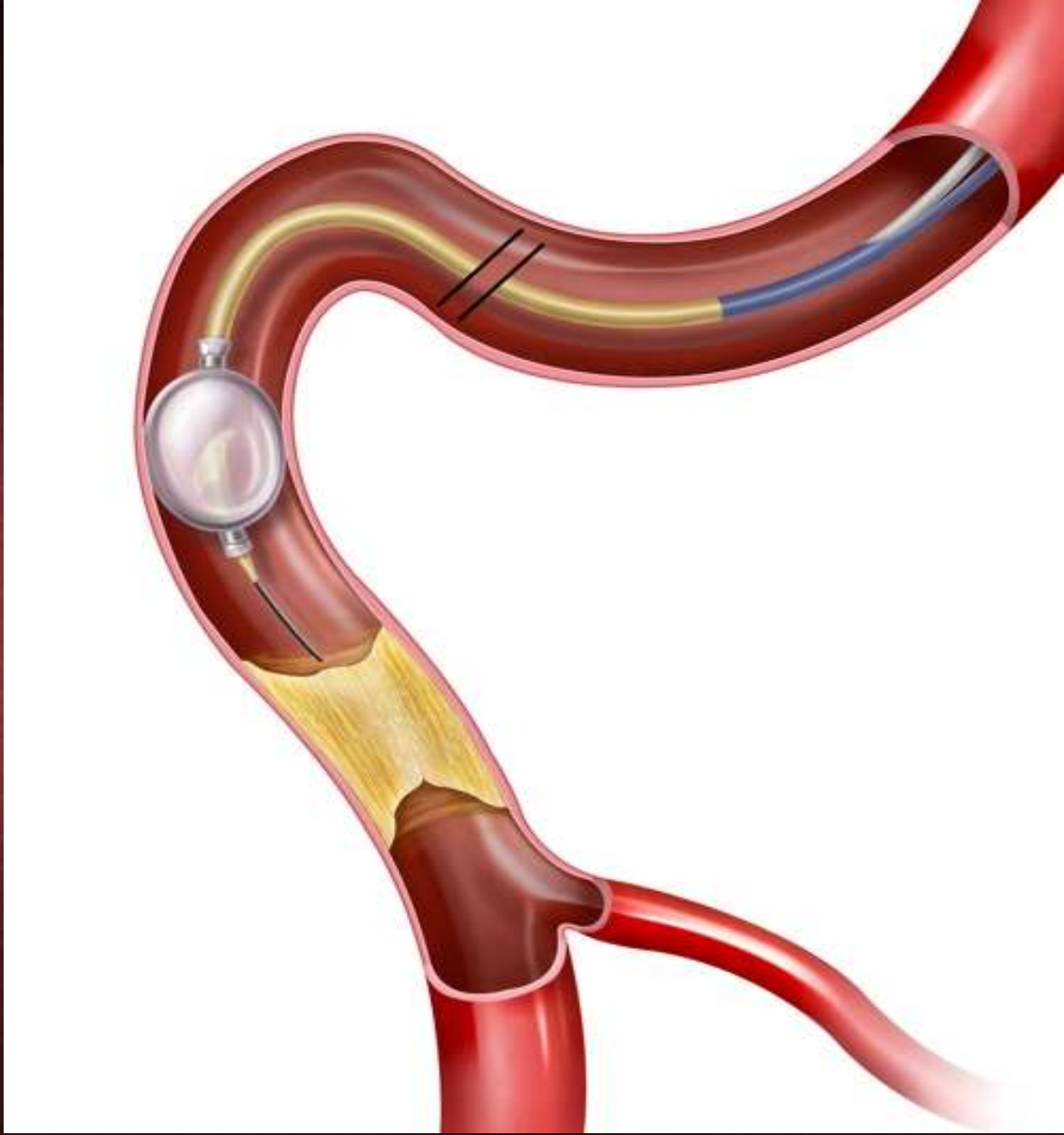

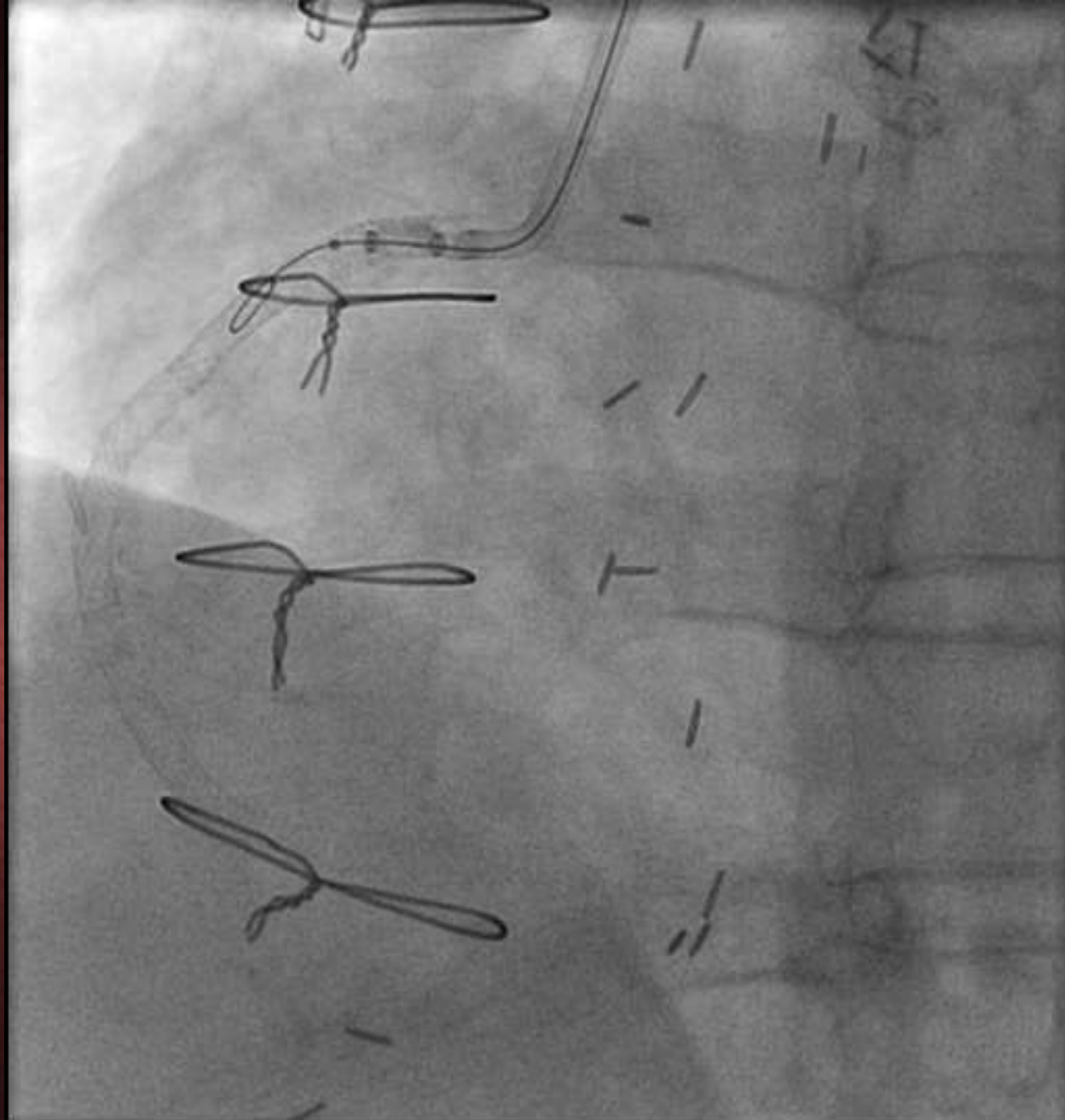



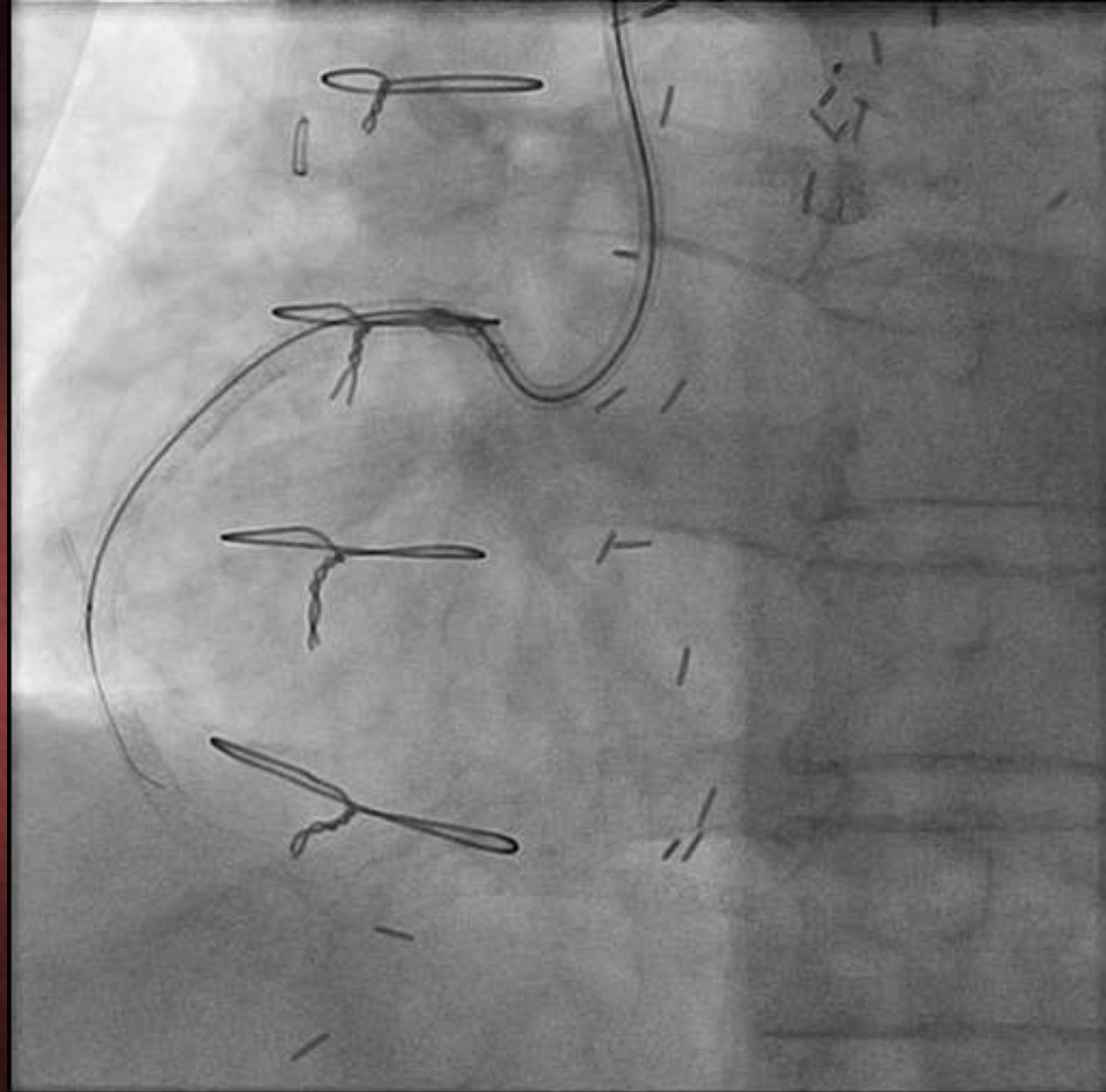

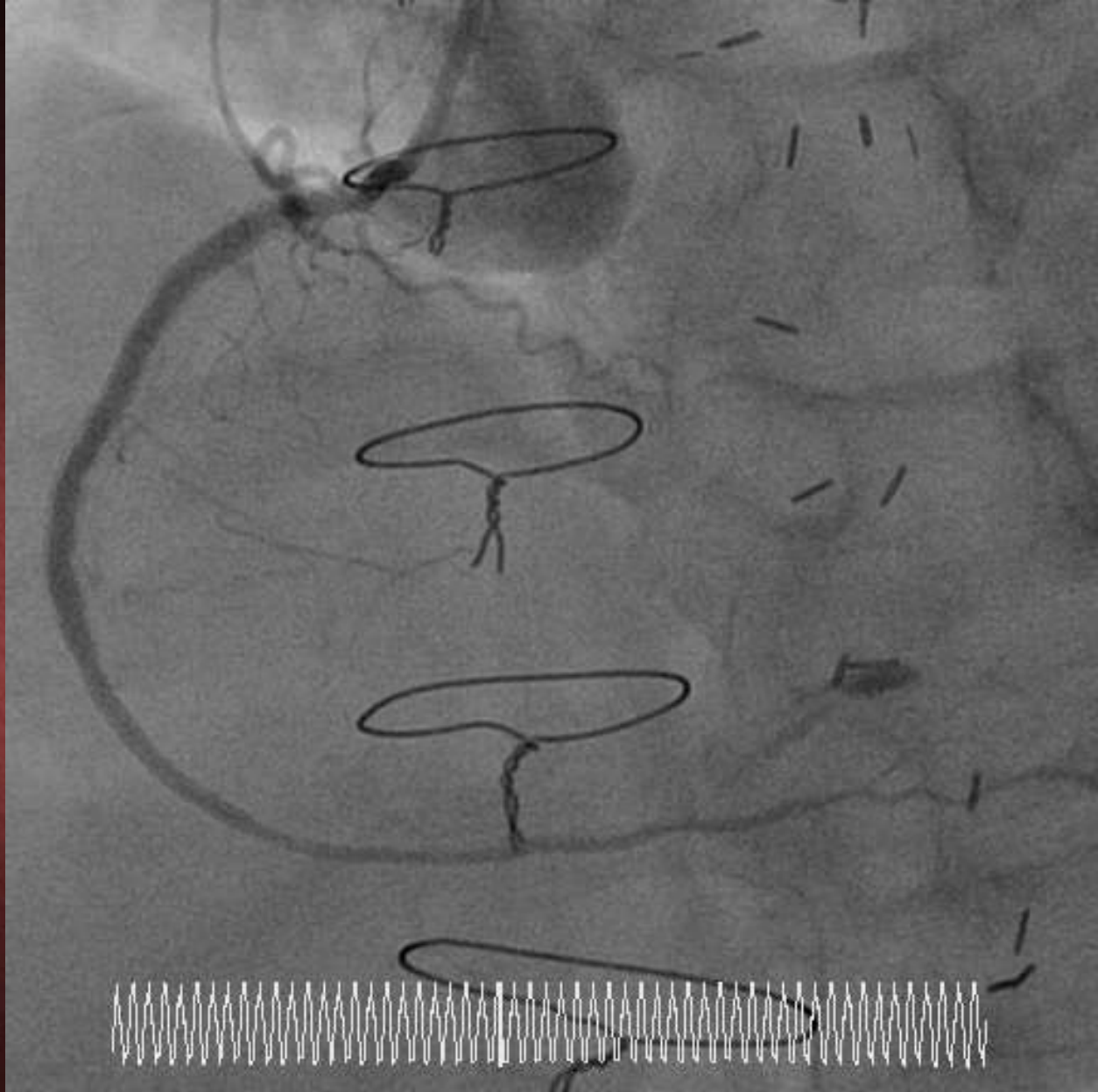

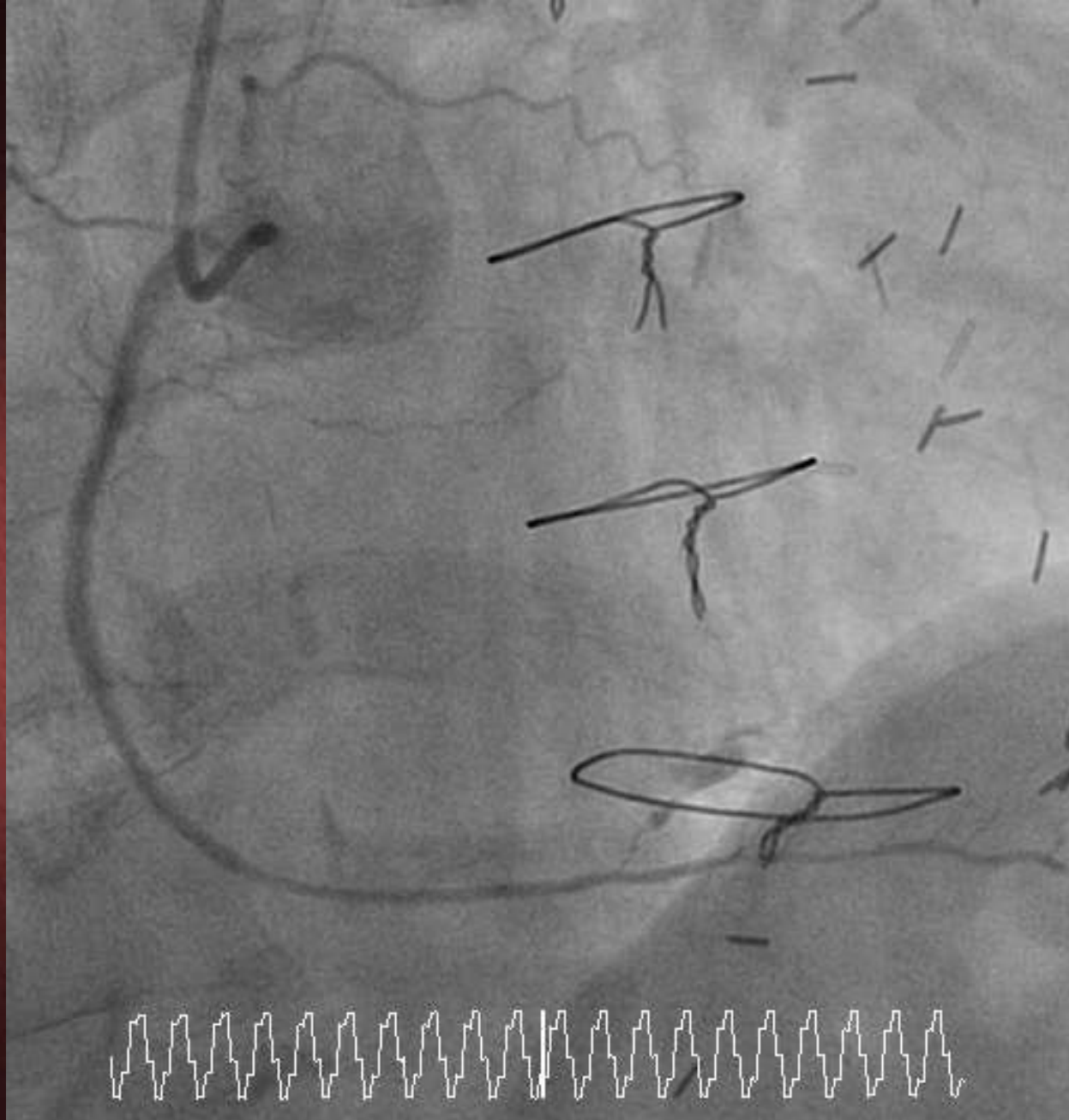





06-28-1925 M  
53-41-10  
07-29-2002



T-run: 11:26:17  
T-Image: 2.87

# The CrossLock™ Device for Extra Support

- The CrossLock™ is a unique device that centers the lumen in coronary CTOs allowing more consistent intra-luminal crossing and may play an even larger role in peripheral CTO's



# The CrossLock™ Device for Extra Support

- The CrossLock™ can work with balloons, stents, the FrontRunner™, the Crosser, the Viance, the CrossBoss and the Laser.
- The CrossLock™ centers the lumen into the main vessel



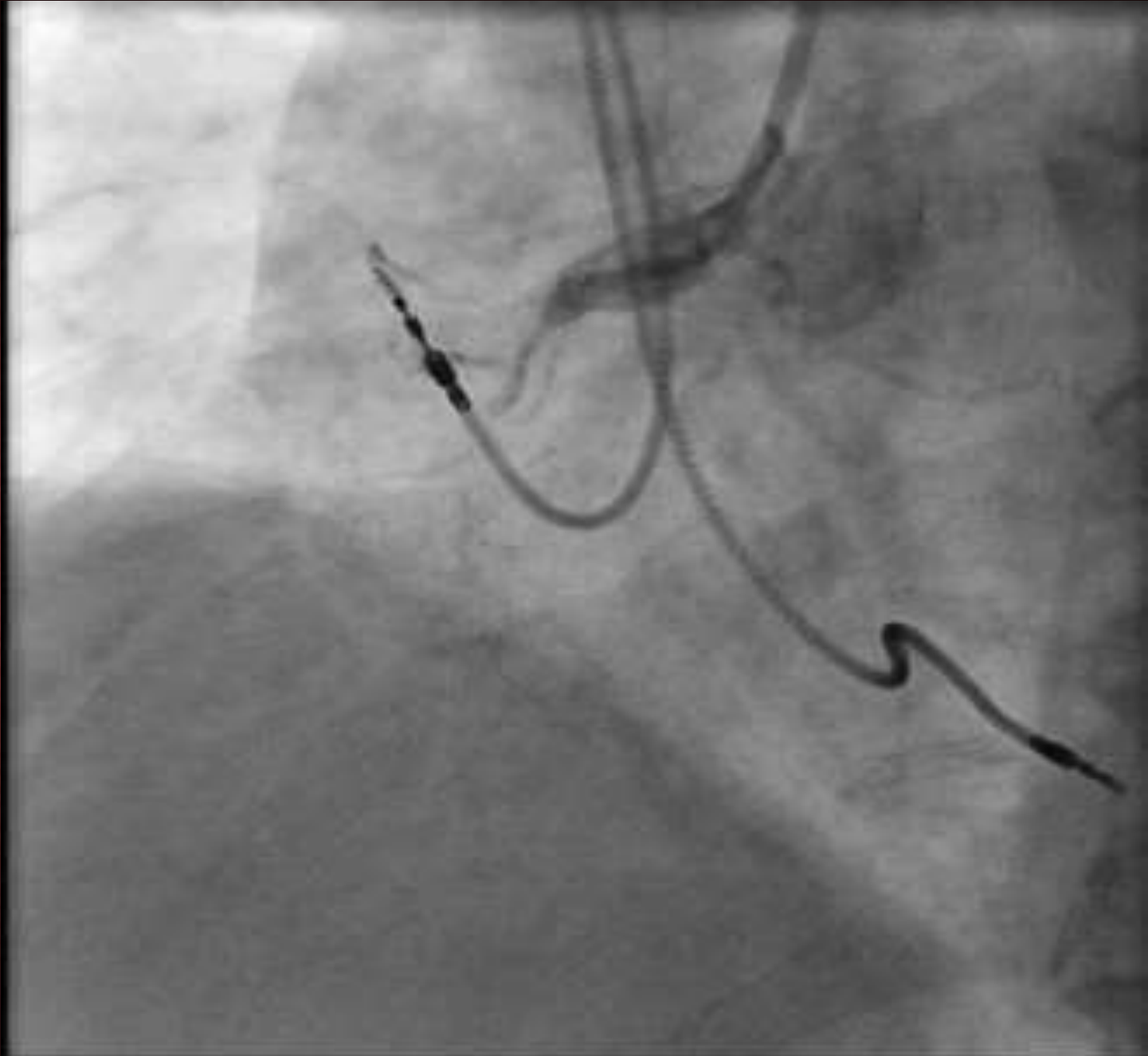

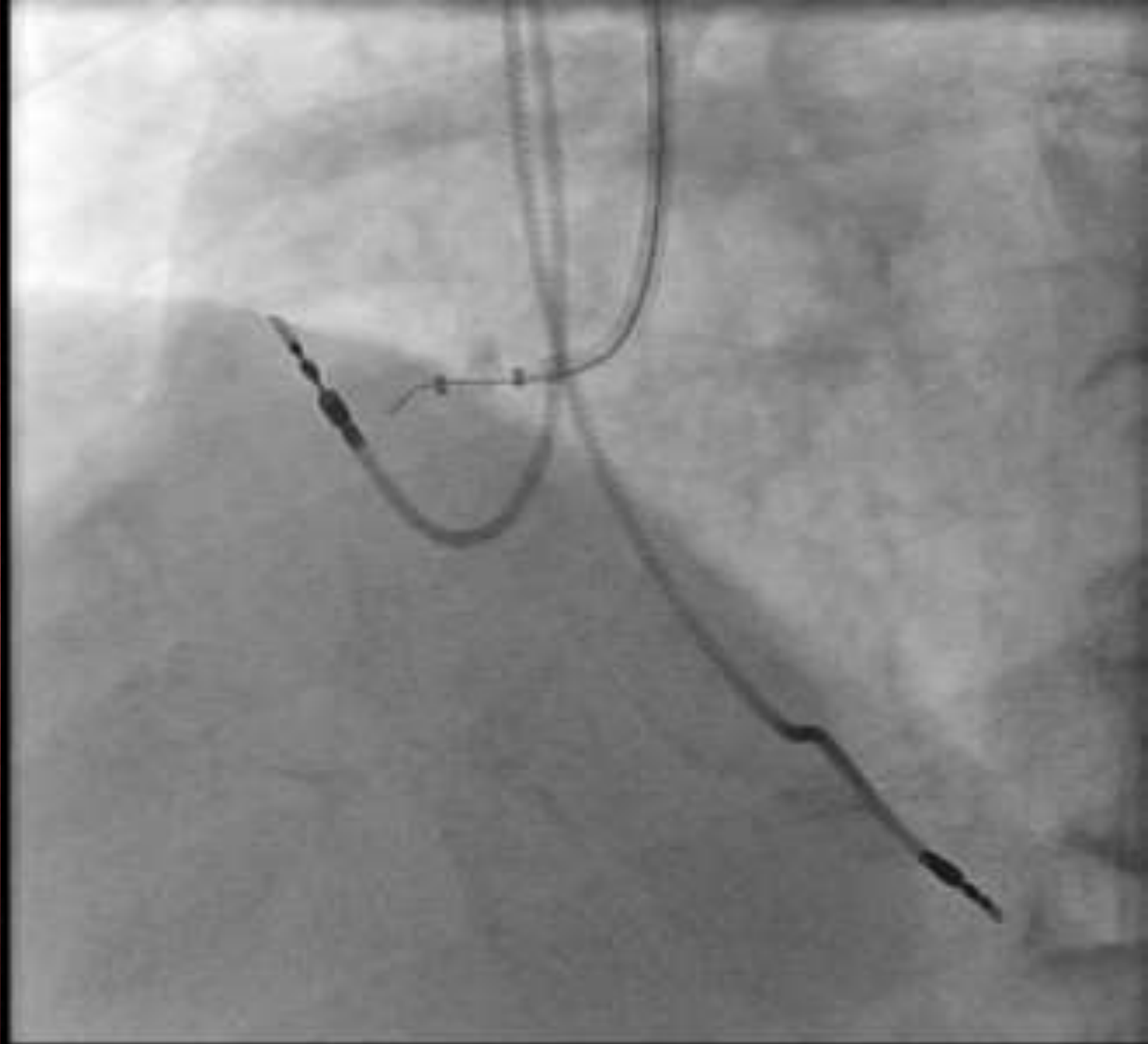

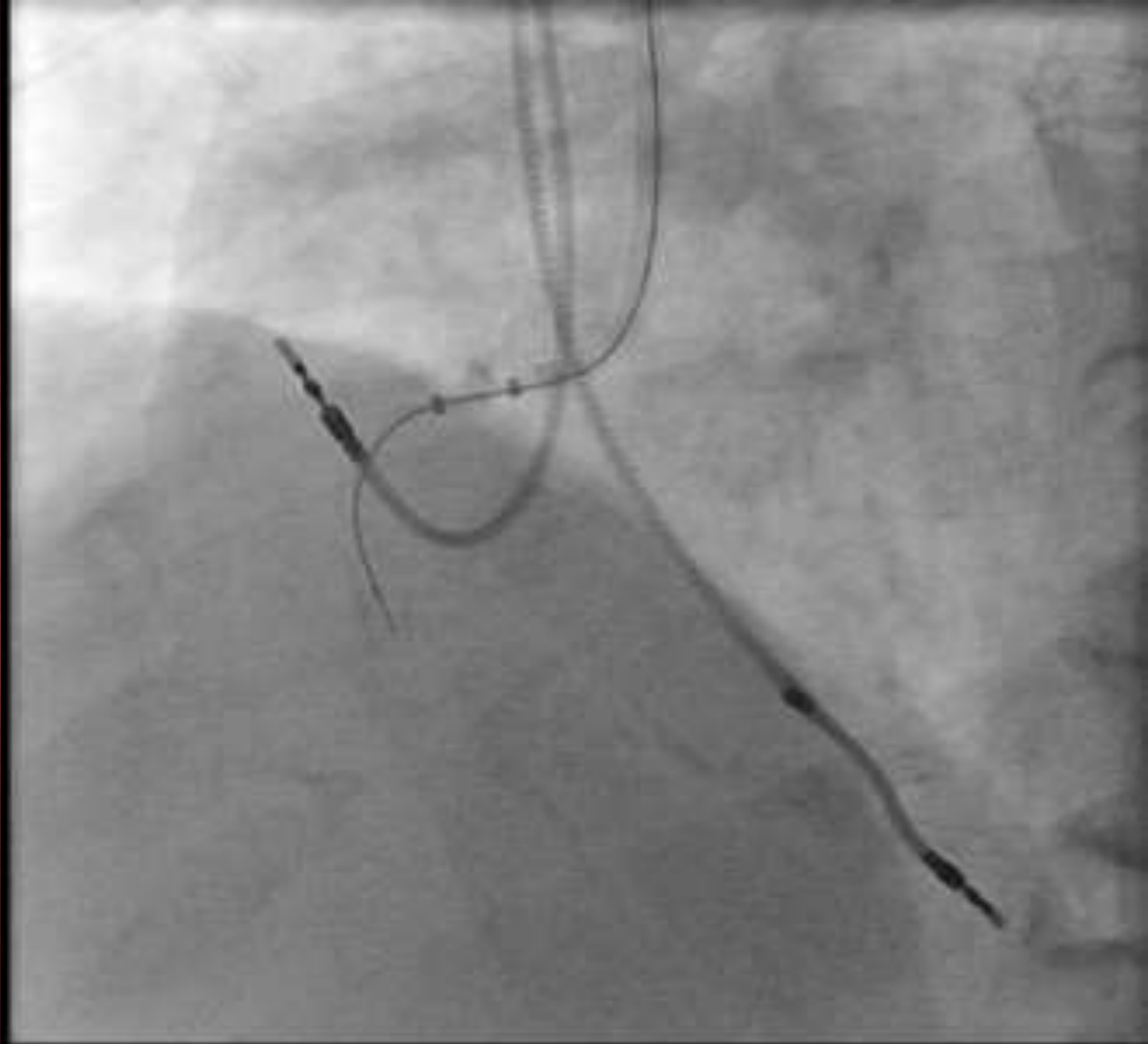

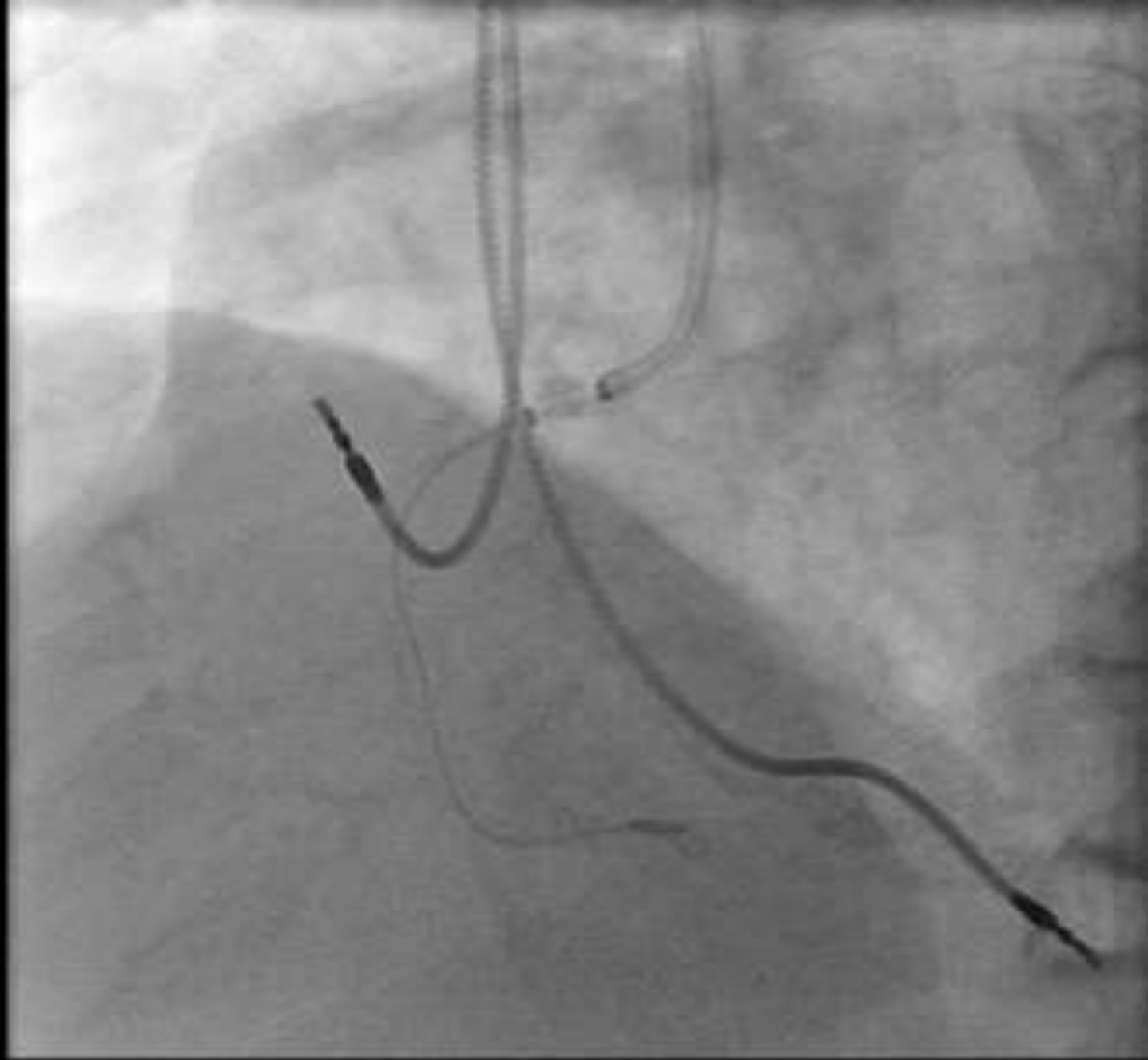



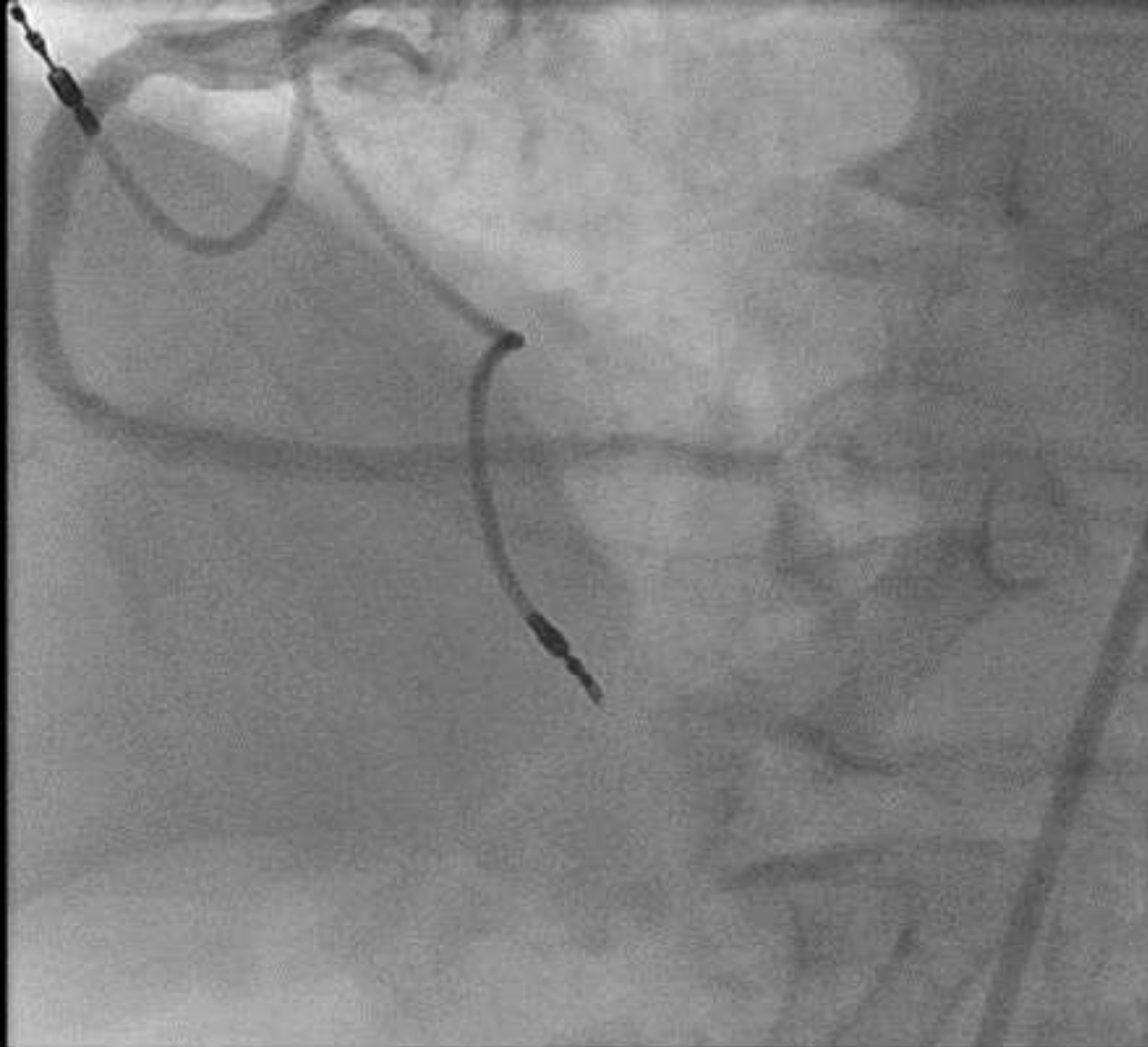

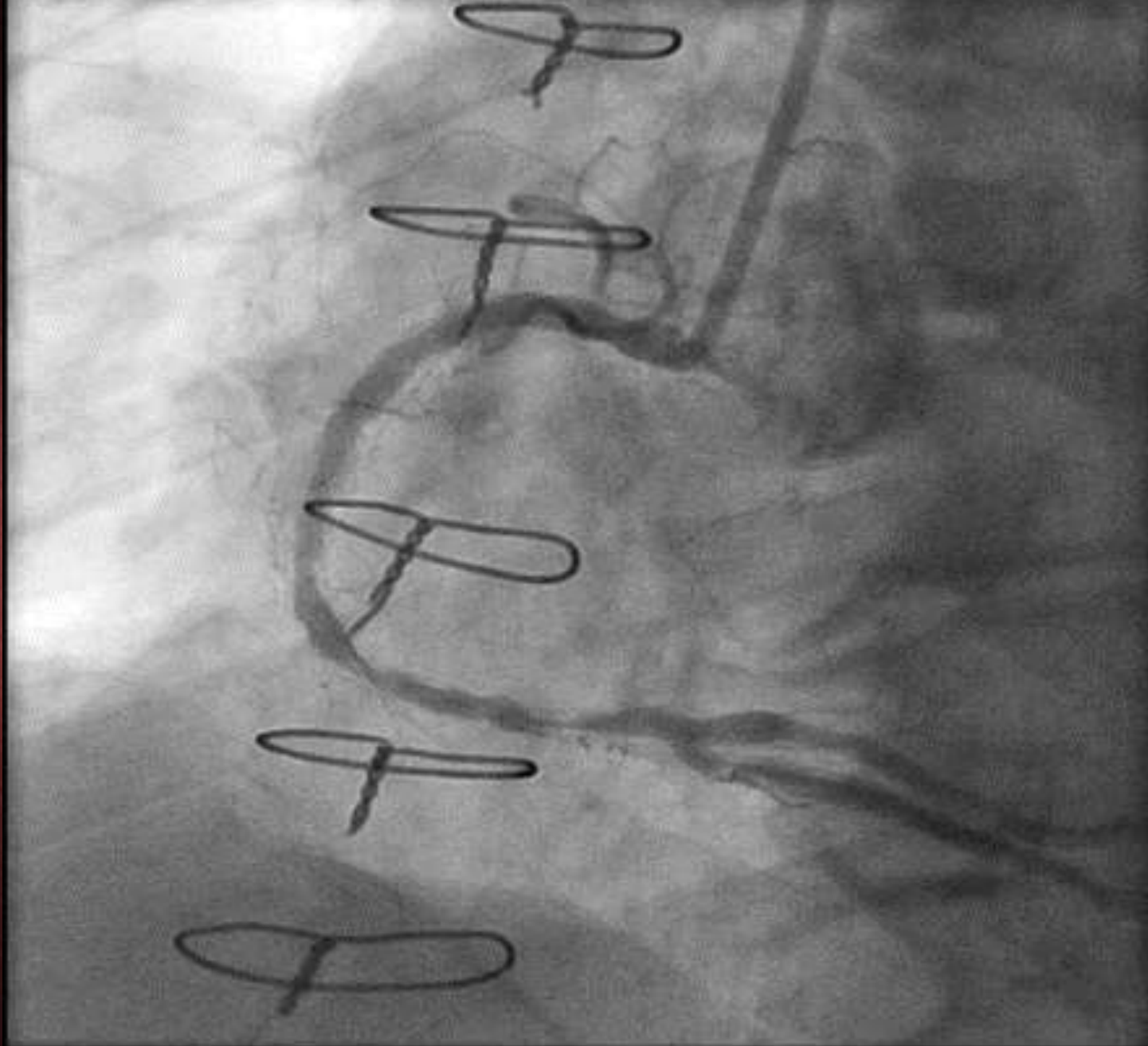

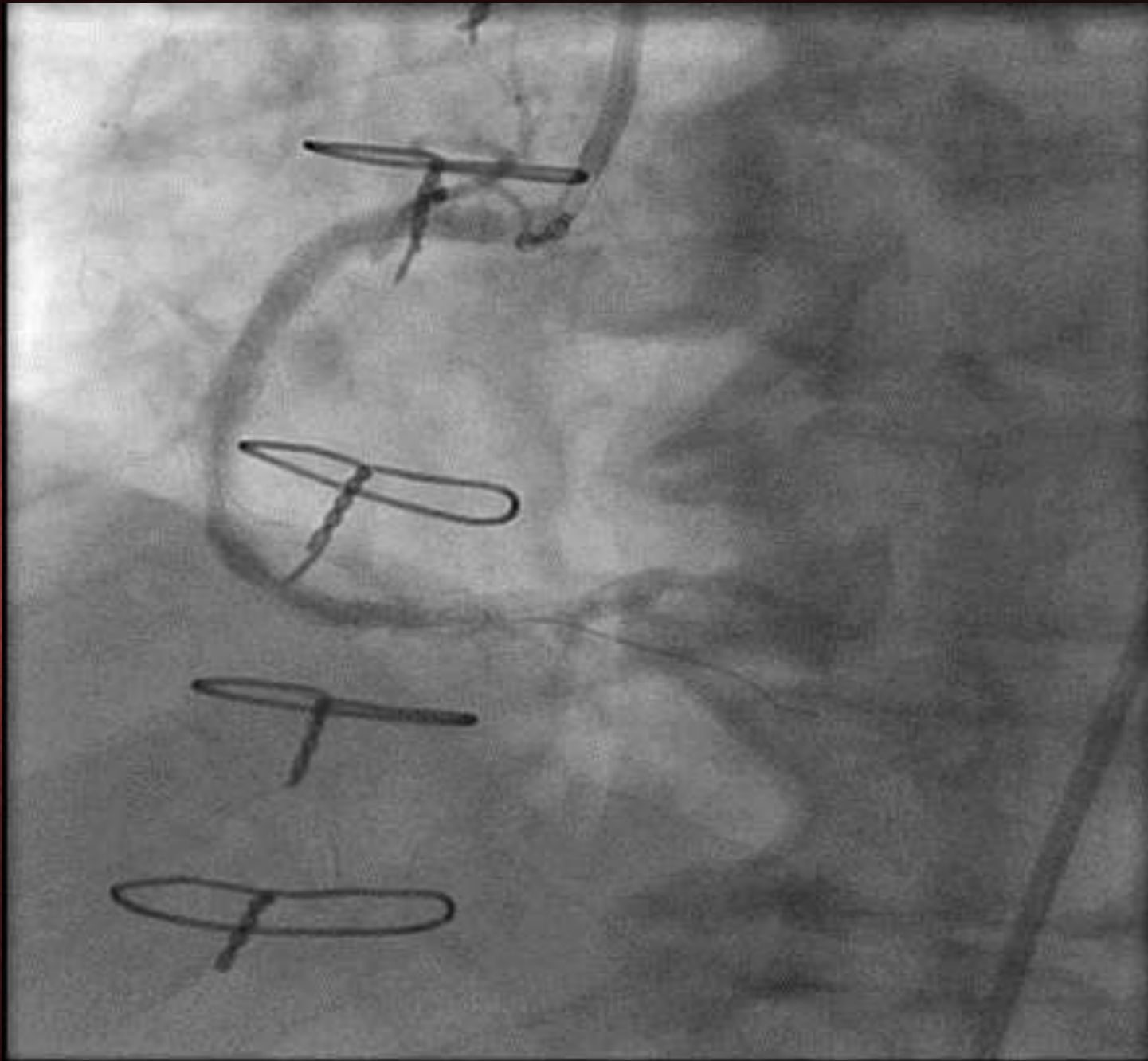

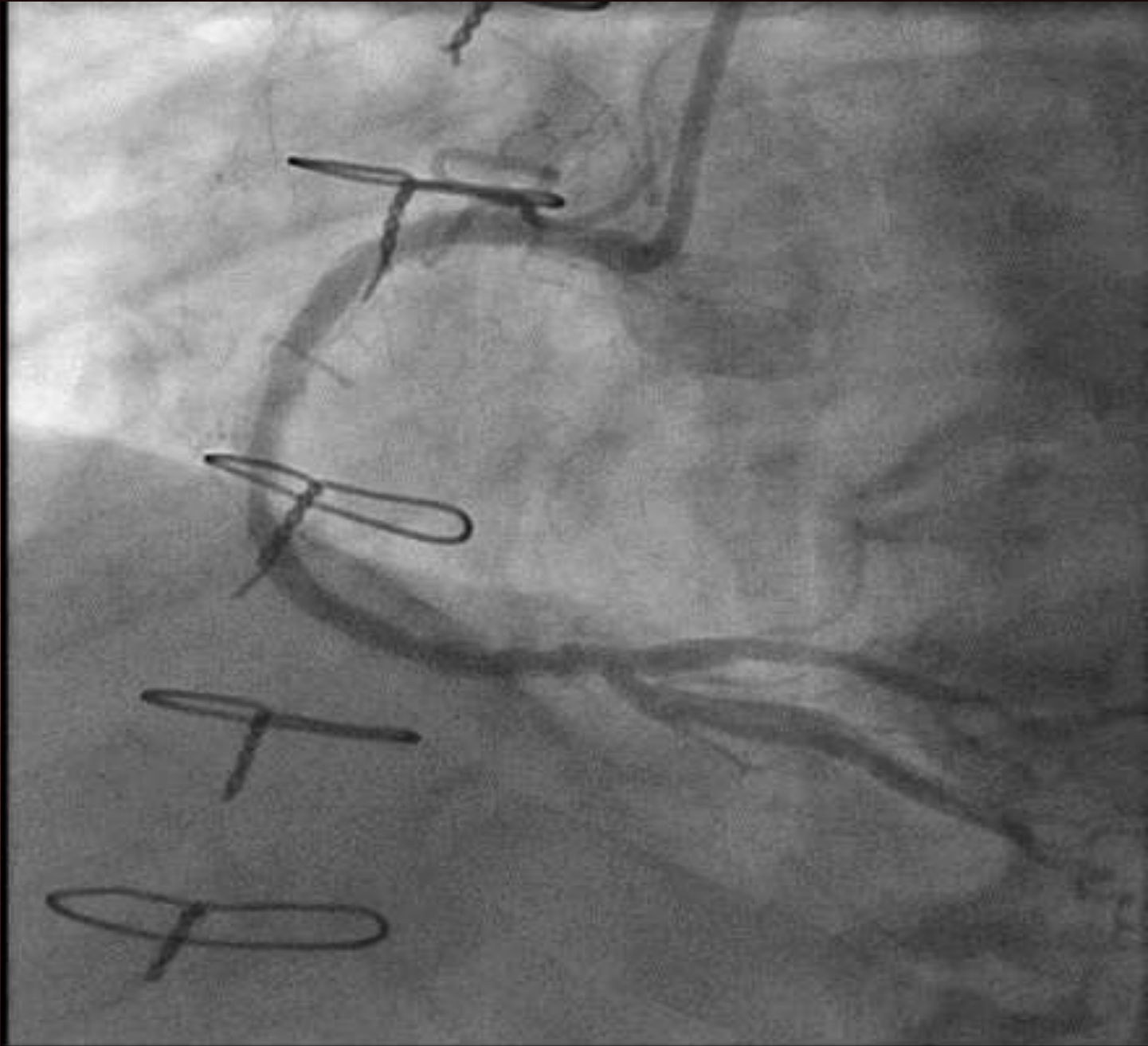

# A Multiple Vessel Disease Case in a Diabetic

- A 58 year old gentleman with a known CTO of the right for the last 12 years presents with a stress test showing inferior ischemia
- Diabetes Mellitus, previous smoker
- Left heart cath reveals diffuse non-critical LAD disease; right coronary artery CTO and a circumflex CTO
- Asymptomatic



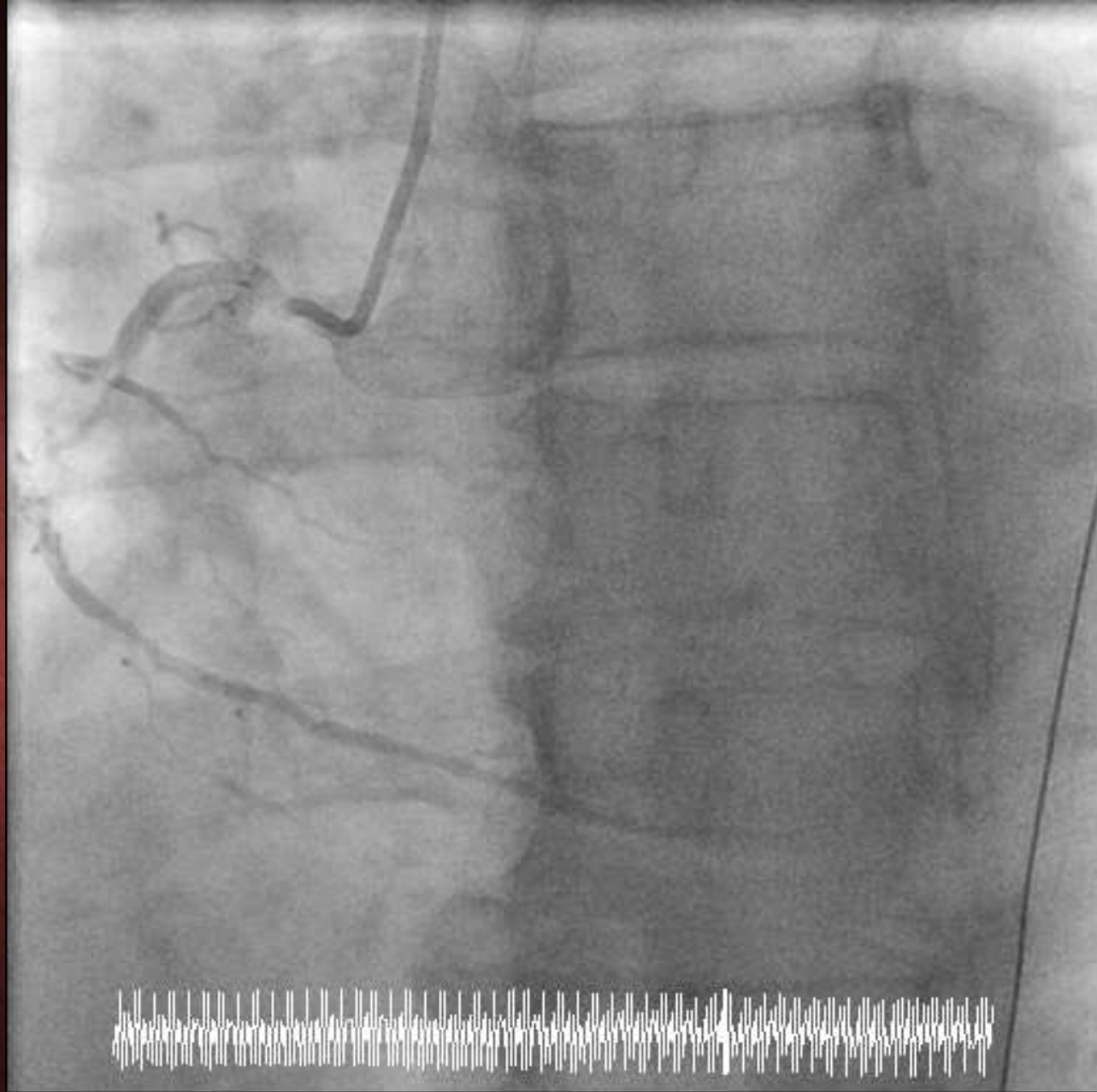



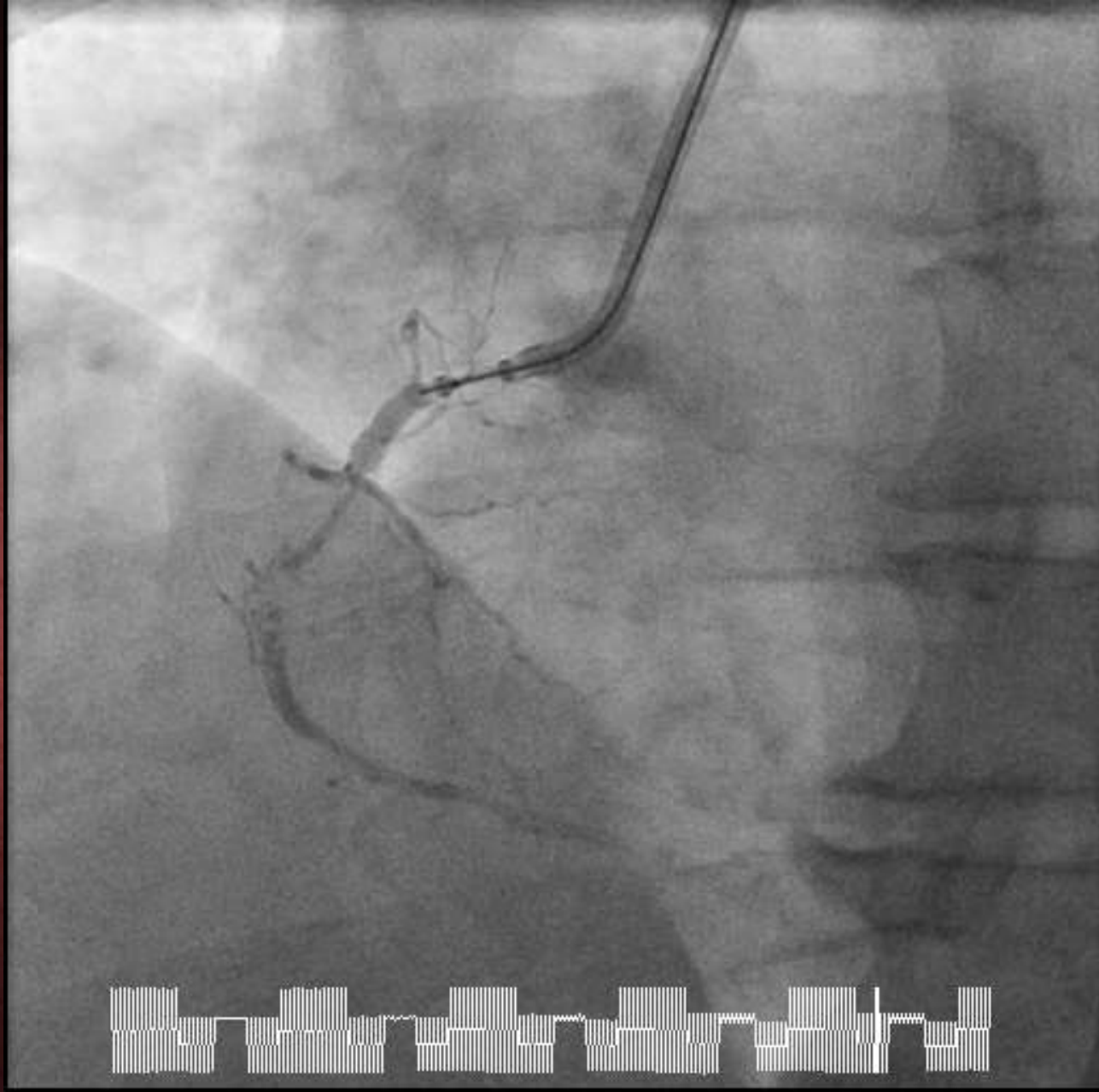



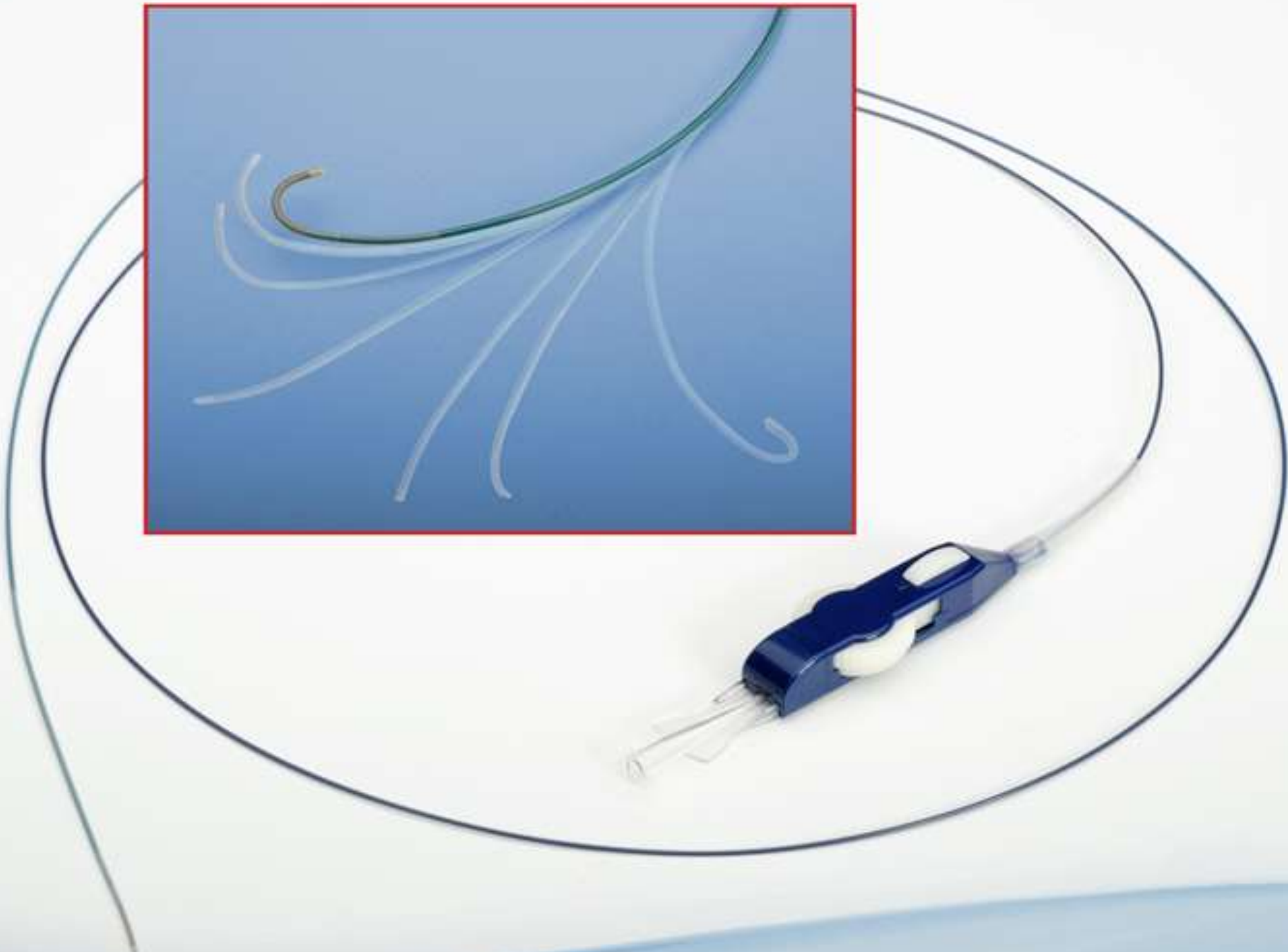

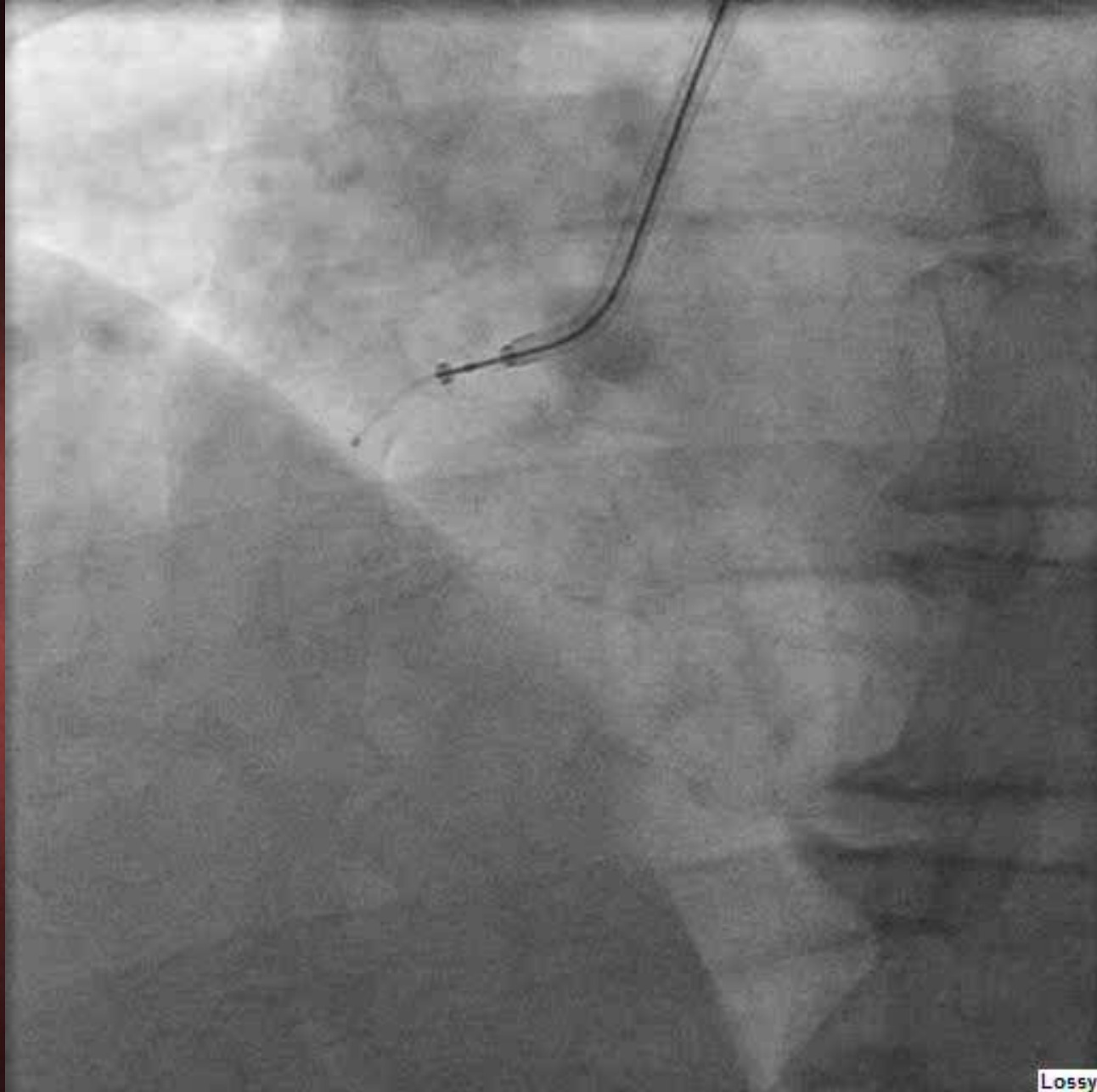

Lossy



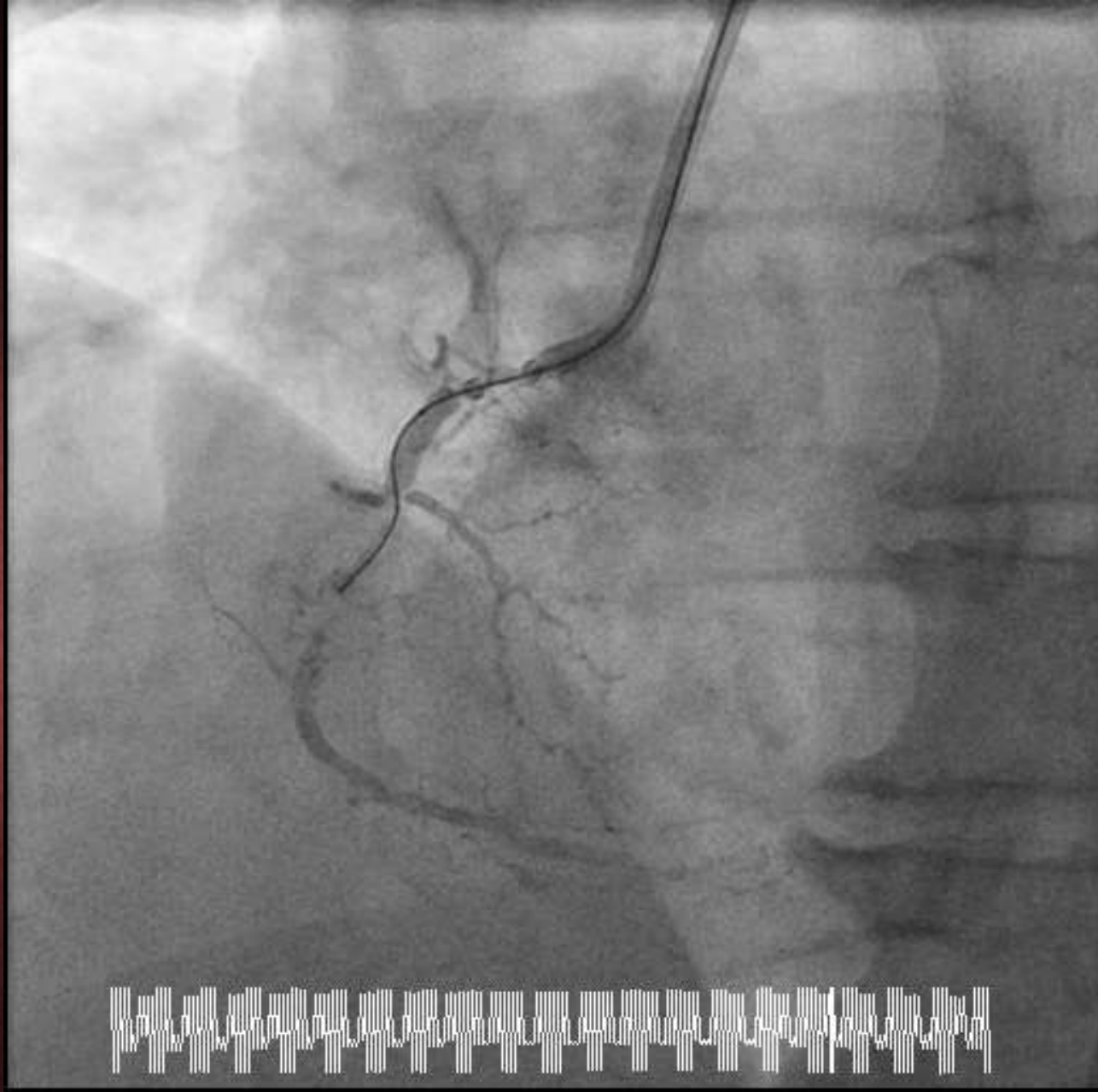

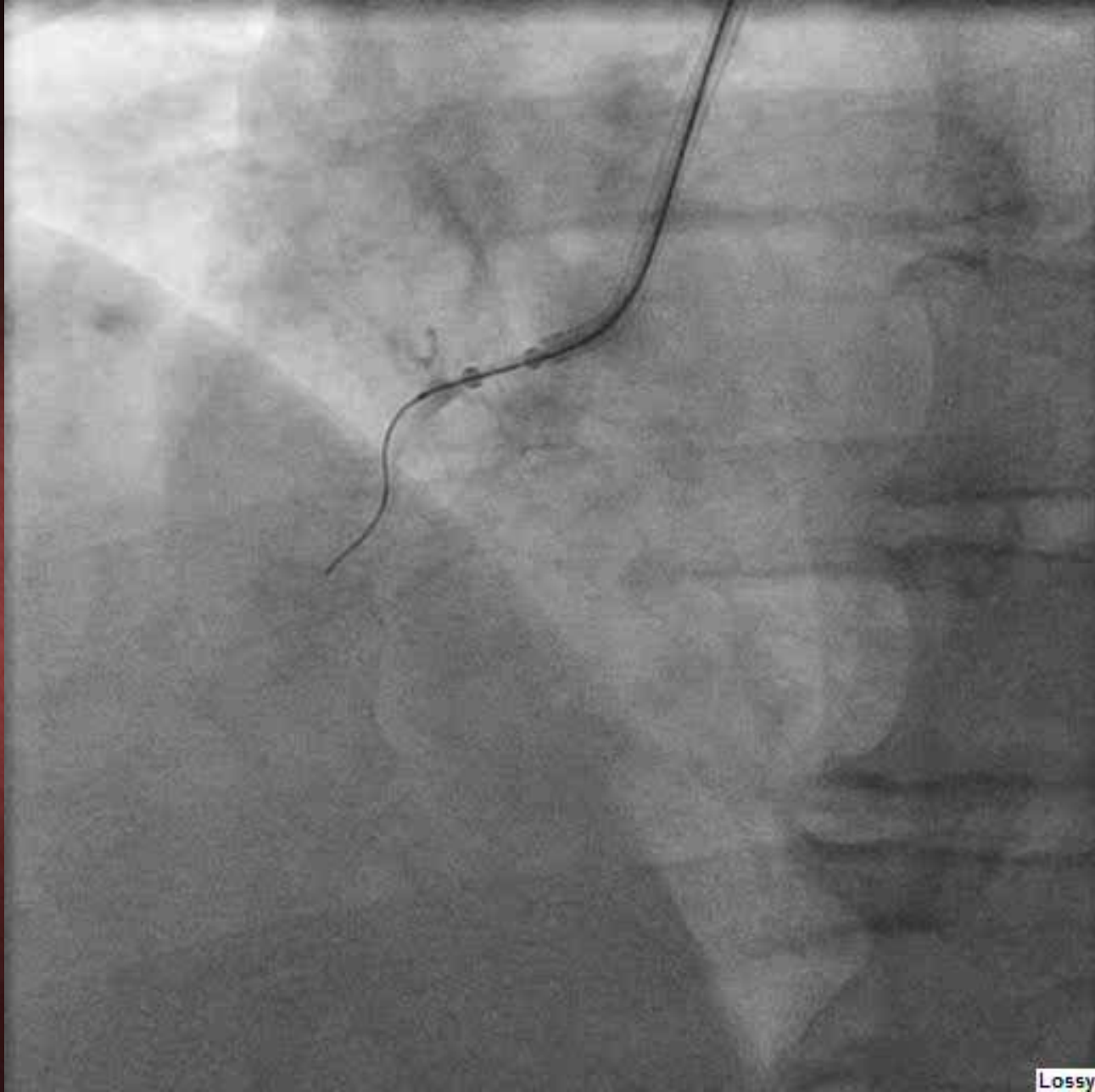

Lossy



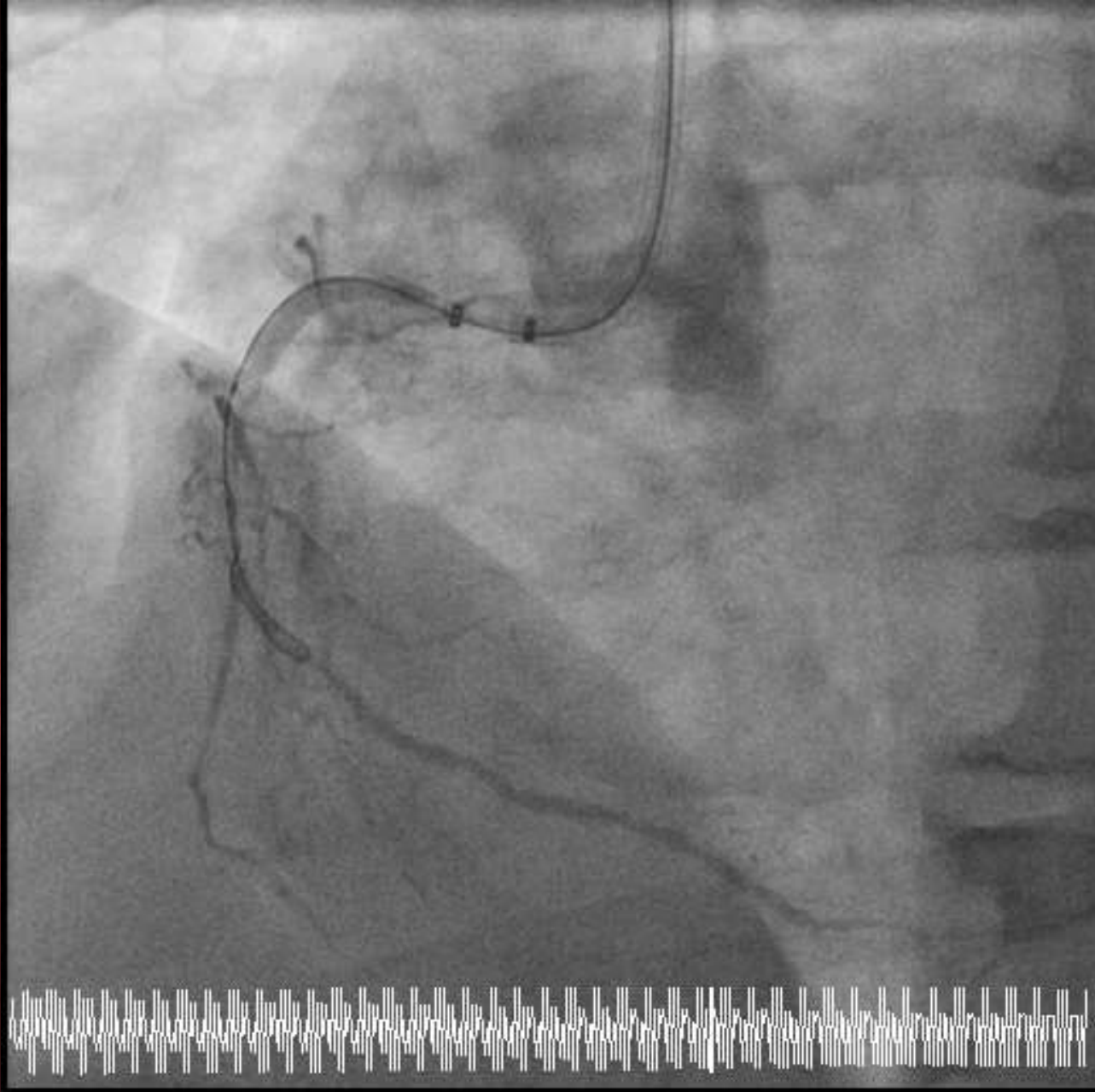

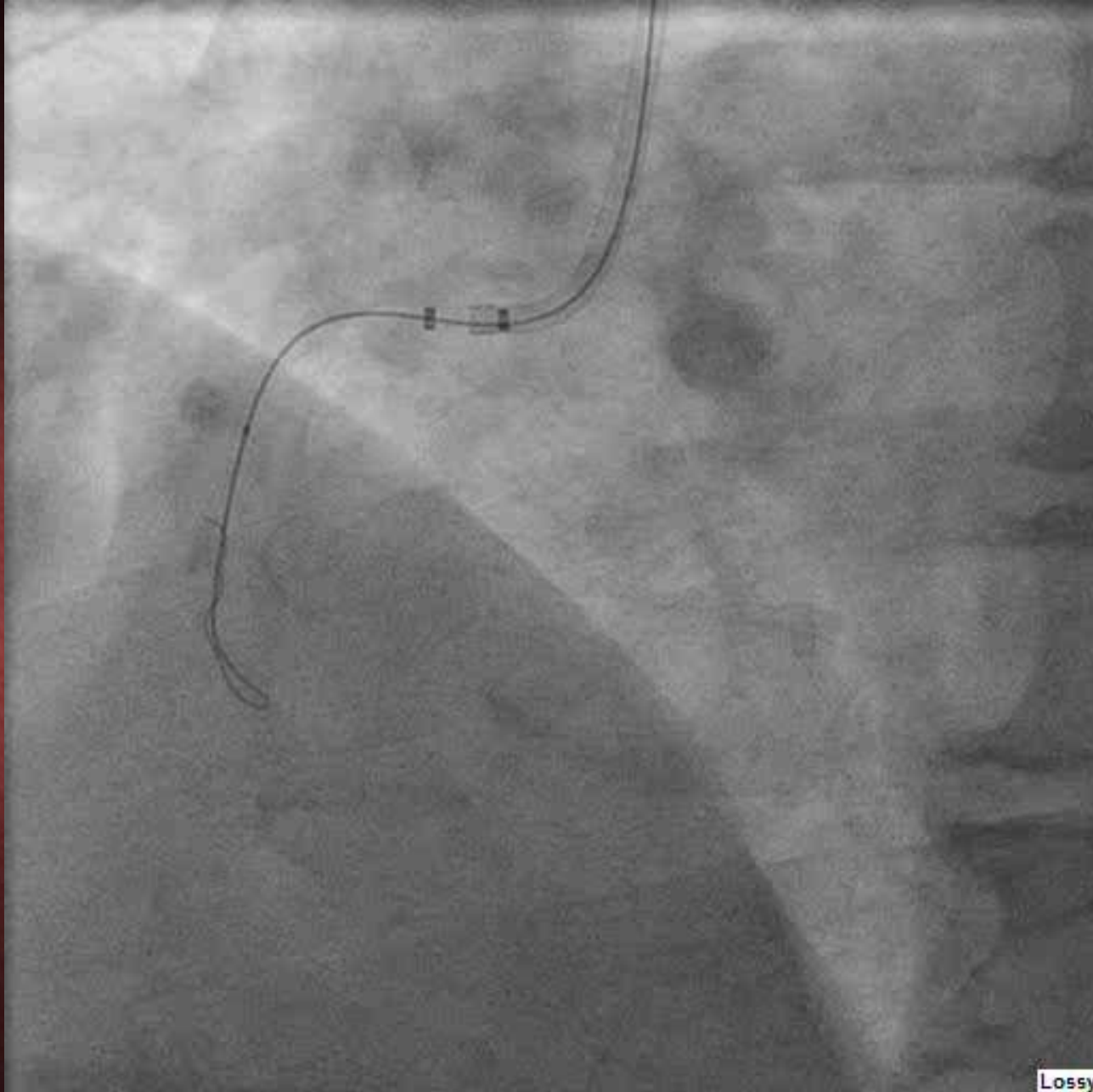

Lossy



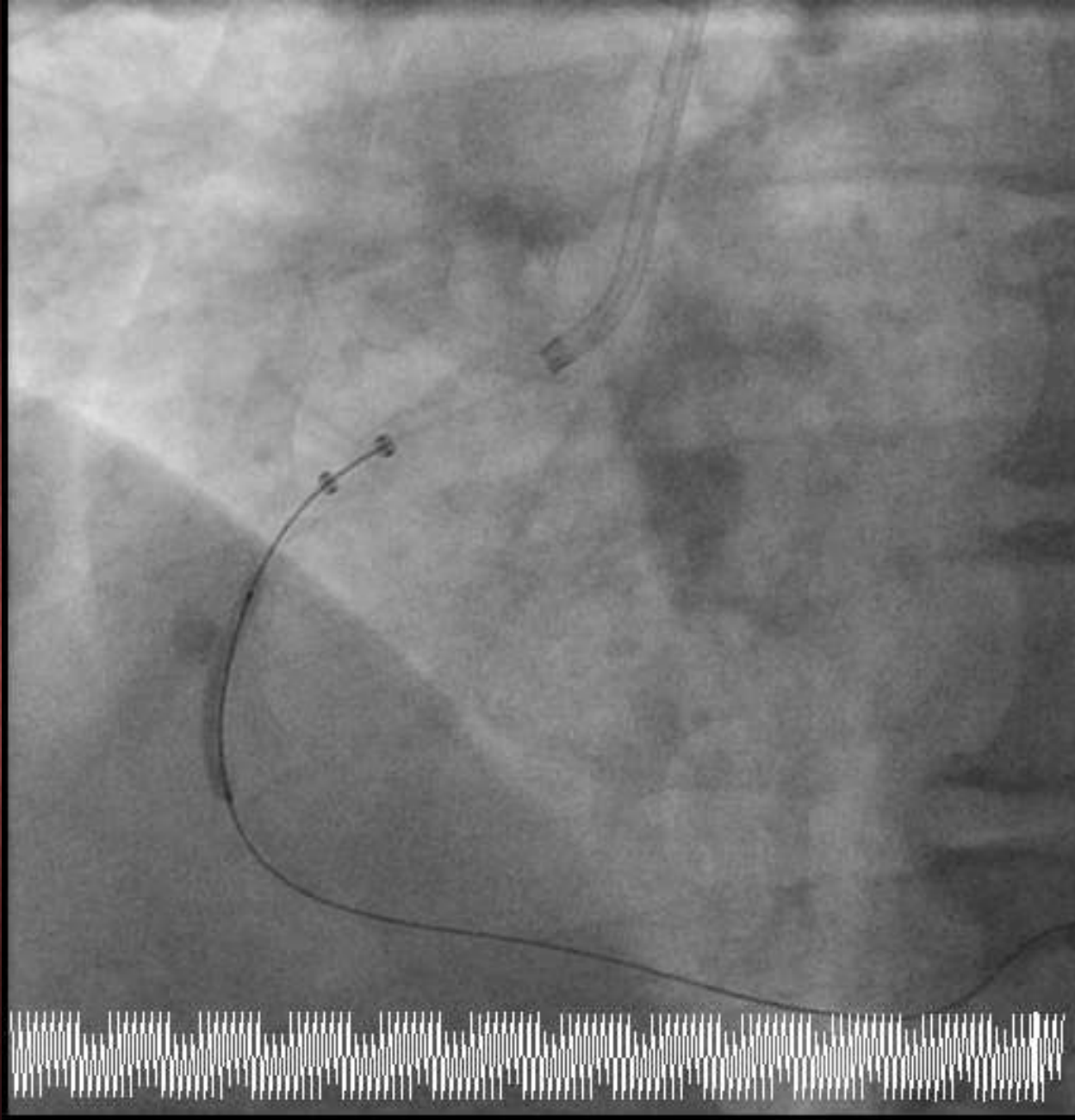

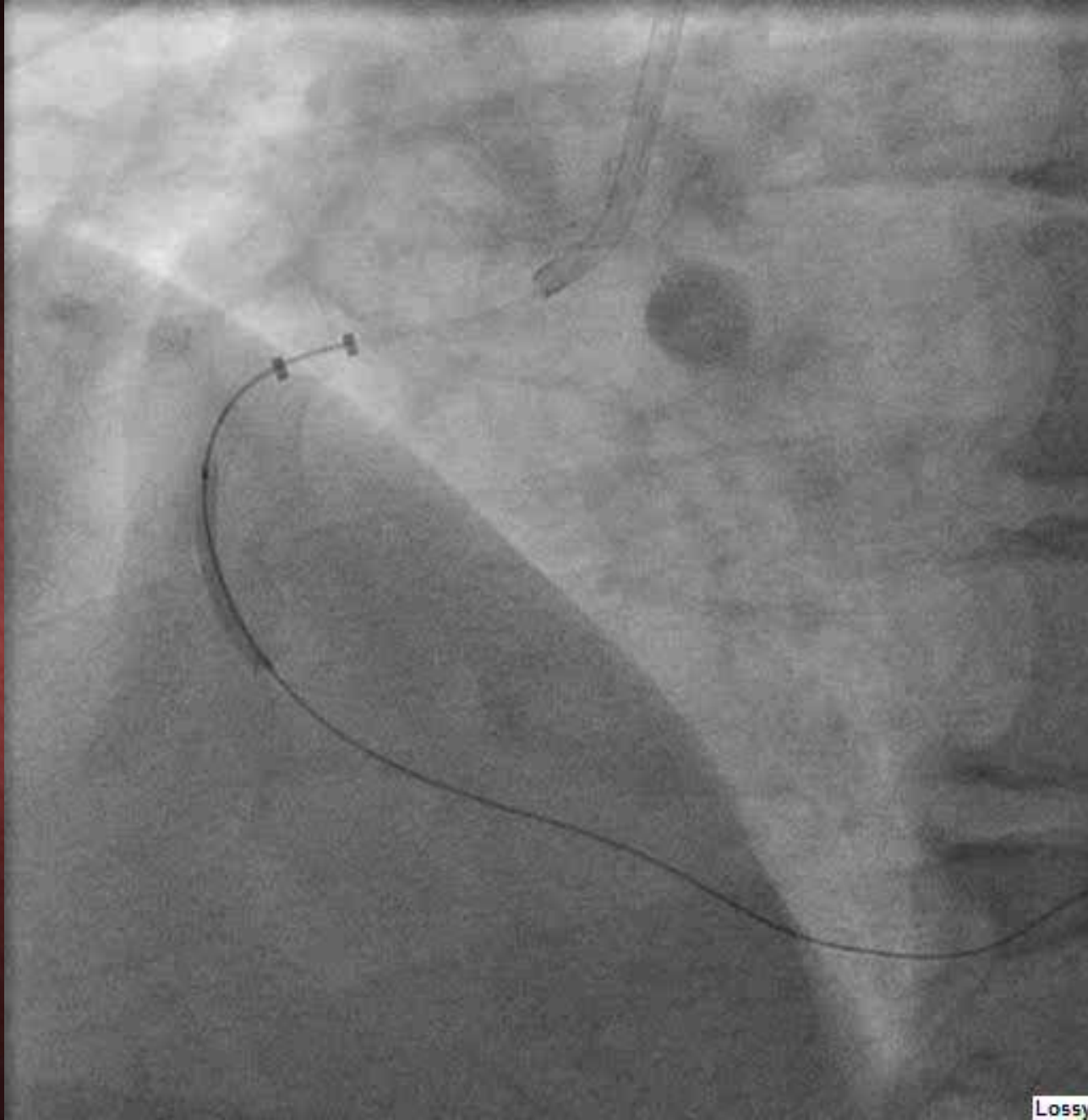

LOSSY

R. Heuser





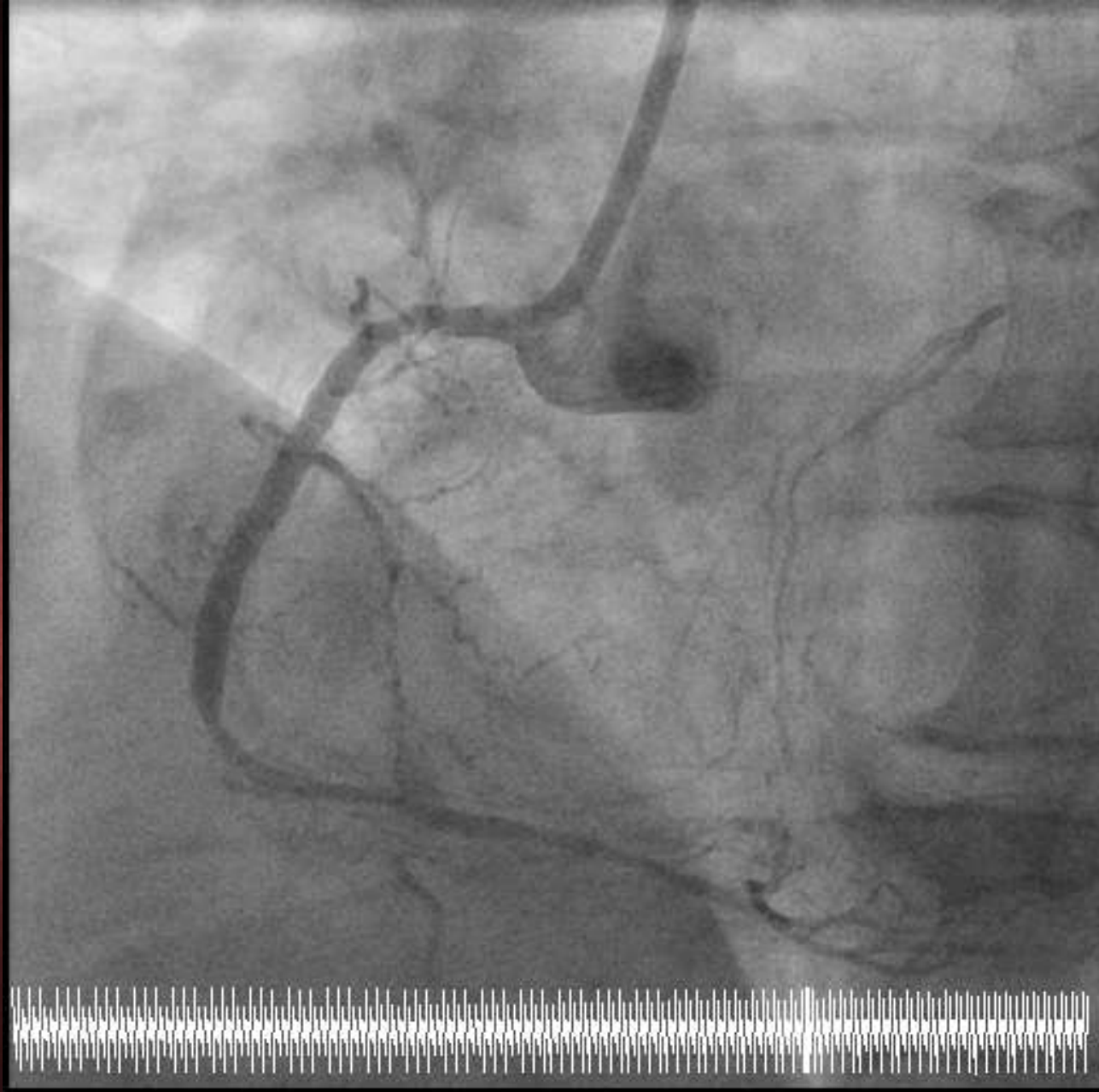

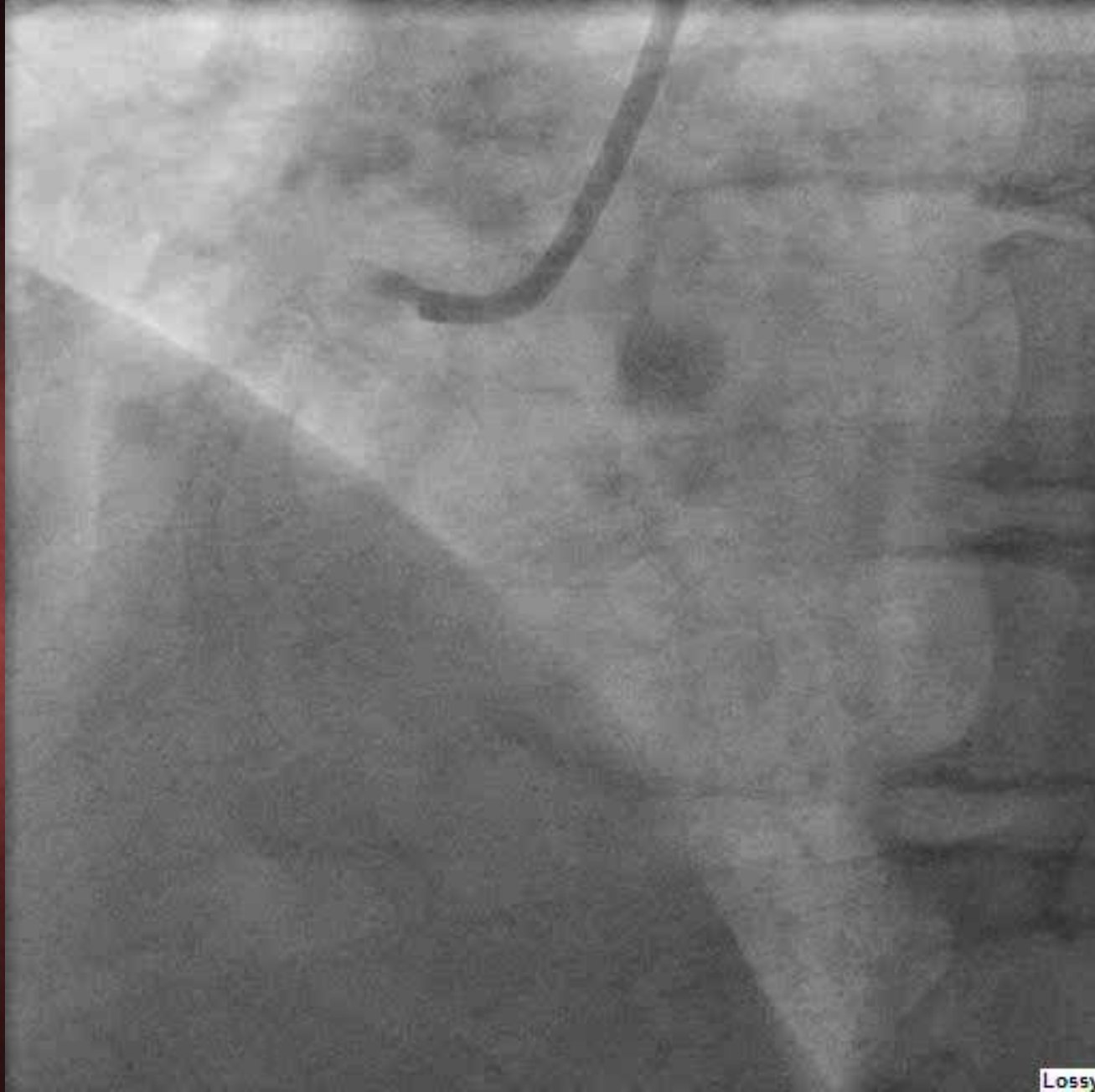

Lossy

R. Heuser



# Why would the CrossLock™ be utilized in coronary intervention?

- Centers the wire or CTO device
- Allows safer step by step approach in CTO
- Only support device that allows safe crossing without the inner catheter pushed back with vigorous pushing



# Why would the CrossLock™ be utilized in peripheral intervention?

- The only support catheter for peripheral intervention that centers the wire or CTO/atherectomy/stent device
- In peripheral intervention, you must take out the “support” catheters to place a balloon, stent, crossing device or atherectomy catheter...using the CrossLock™ support catheters saves time, radiation and contrast



06-28-1926 M  
53-41-10  
07-29-2002



T-run: 11:25:17  
T-image: 2.87





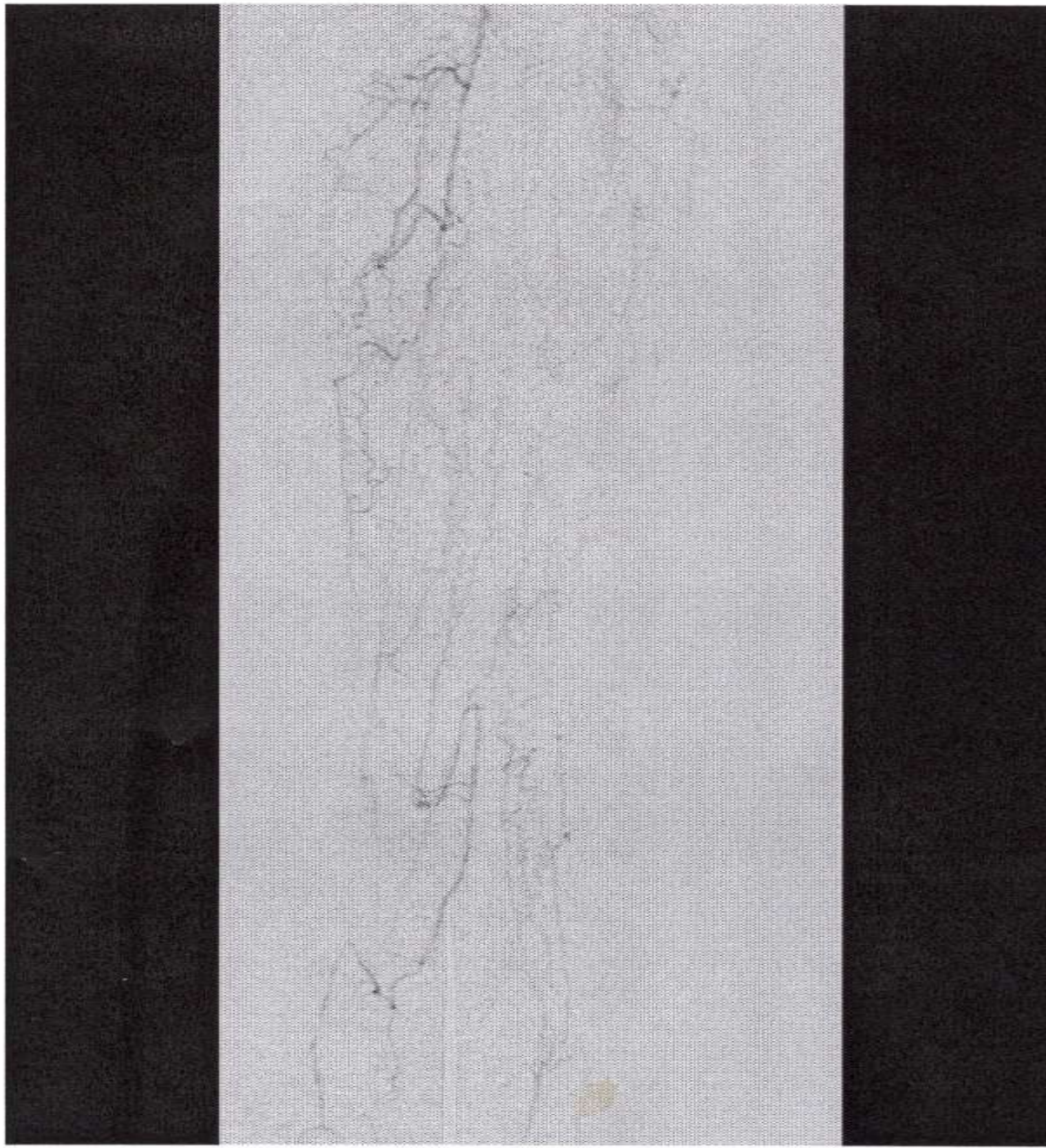









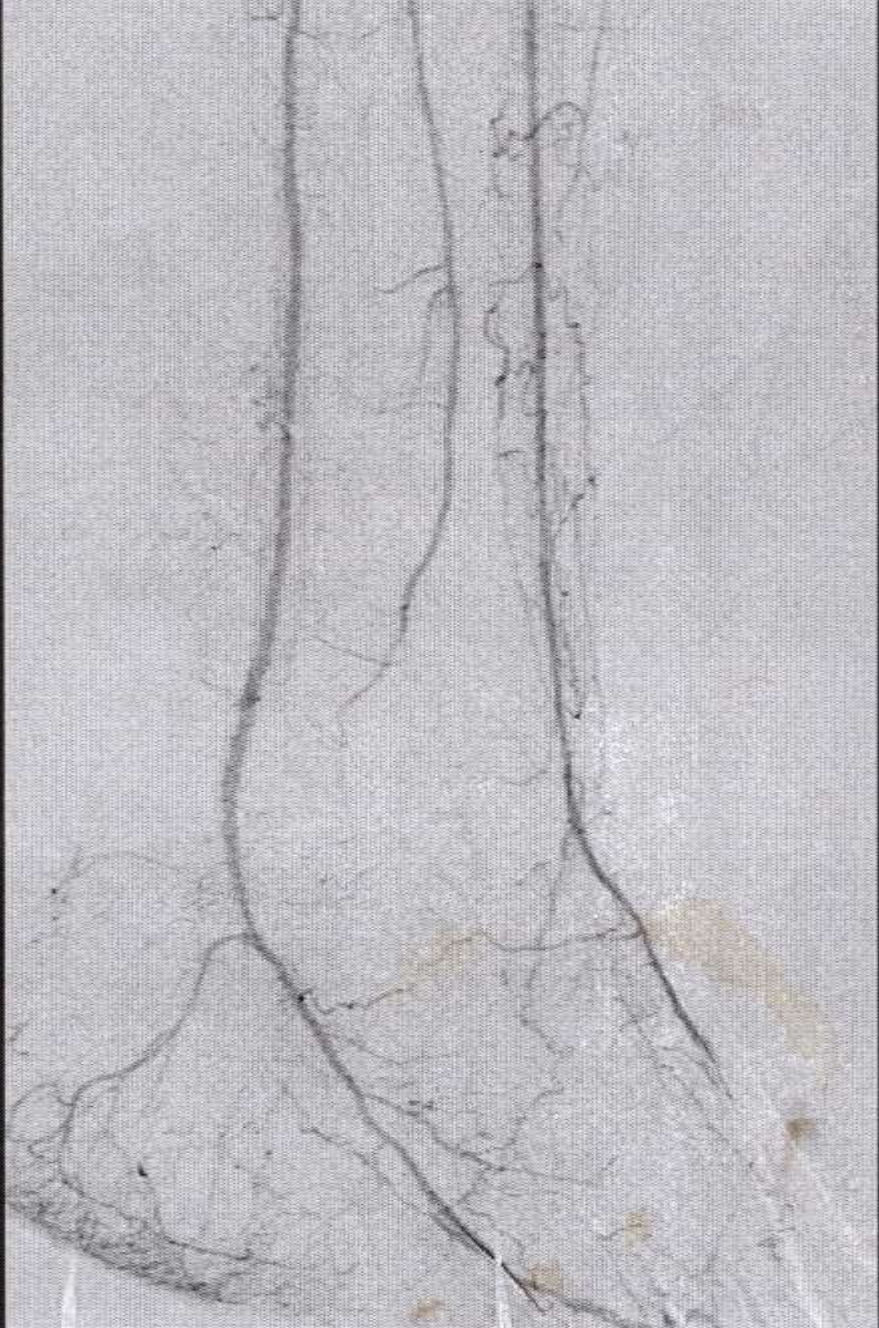

# The CrossLock™ Device for Extra Support

- The CrossLock™ can work with balloons, stents, the FrontRunner™, the Crosser, the Viance, the CrossBoss and the Laser.
- The CrossLock™ centers the lumen into the main vessel



- The CrossLock™ is a unique device that centers the lumen in coronary CTOs allowing more consistent intra-luminal crossing and may play an even larger role in peripheral CTO's



**Richard Heuser, MD**  
**[rheuser@phoenixheartcenter.com](mailto:rheuser@phoenixheartcenter.com)**



*Leading the Way With a New Standard of Devices*

**Richard DeMello**  
**[rdemello@radiusmed.com](mailto:rdemello@radiusmed.com)**



5th Annual Symposium

## Cardiovascular Disease Management: A Case-Based Approach



Richard R. Heuser, MD, FACC  
Program Director

October 5-6, 2017  
Arizona Biltmore, Phoenix, Arizona

Nursing Symposium will take place  
October 4, 2017 from 12:00 – 5:00 pm

SAVE THE DATE

For more information, please visit [www.promedicacme.com](http://www.promedicacme.com)



California



AMERICAN  
COLLEGE OF  
CARDIOLOGY  
Arizona  
CHAPTER

R. Heuser







5th Annual Symposium

## Cardiovascular Disease Management: A Case-Based Approach



Richard R. Heuser, MD, FACC  
Program Director

---

October 5-6, 2017  
Arizona Biltmore, Phoenix, Arizona

---

Nursing Symposium will take place  
October 4, 2017 from 12:00 – 5:00 pm

SAVE THE DATE

For more information, please visit [www.promedicacme.com](http://www.promedicacme.com)



California  
CHAPTER



AMERICAN  
COLLEGE OF  
CARDIOLOGY  
Arizona  
CHAPTER

R. Heuser



A 75 year old  
woman presents  
with resting left  
foot pain. Her ABI  
on the left is .5



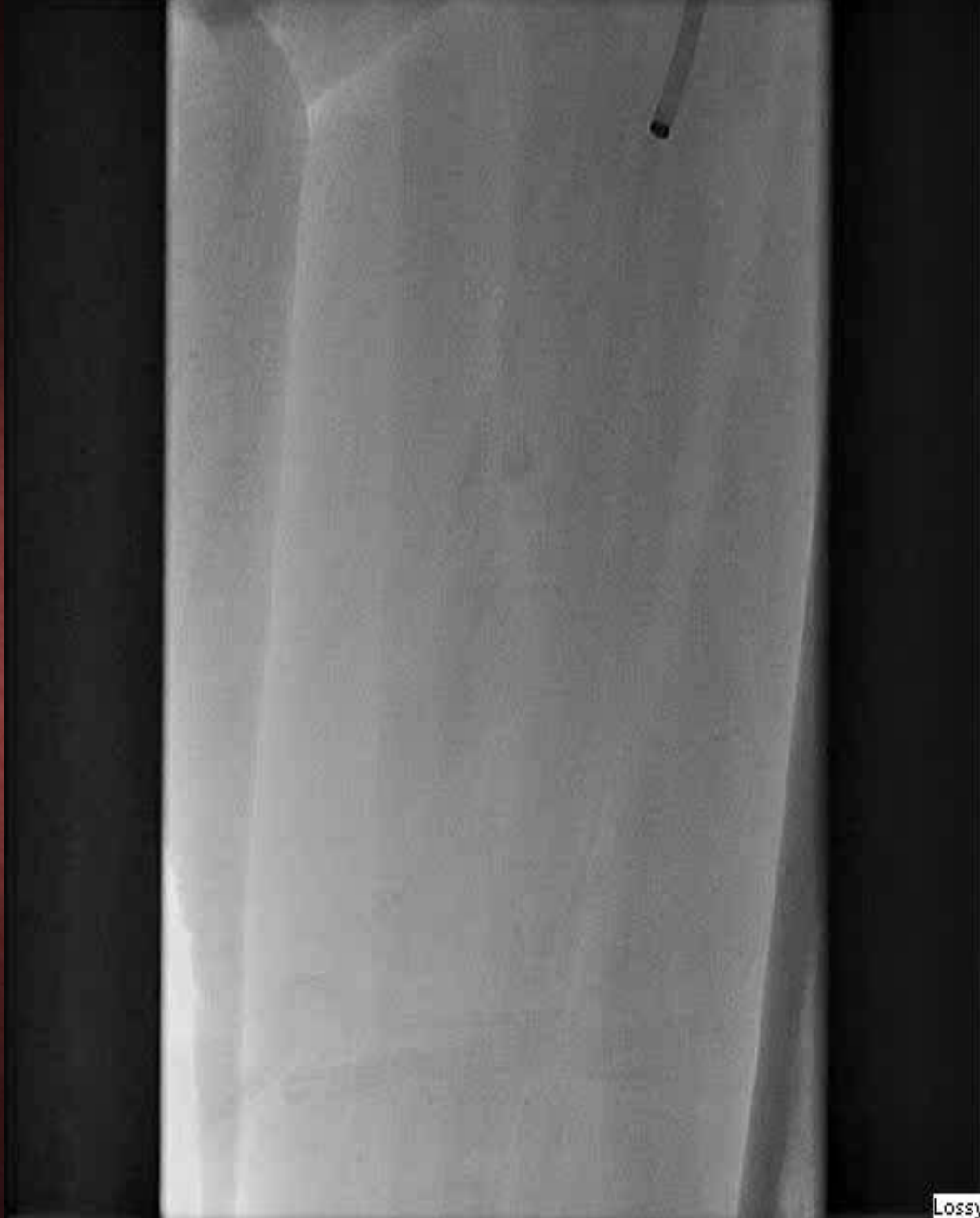

Lossy



POKIPALA, MARY  
02312549  
3/23/1939 F  
2/11/2015  
3:03 PM  
Run 6 - Frame 1 / 17

Phoenix St. Lukes  
63kV, - mAs, 244mA, 3ms  
Zoom 100%



RAO -9.0°  
Cranial 0.1°

L 128  
W 286

R. Heuser





Lossy





Lossy

R. Heuser



58 year old gentleman who presented with angina pectoris. The patient suffered a myocardial infarction 12 years ago, and had subsequent cardiac catheterization





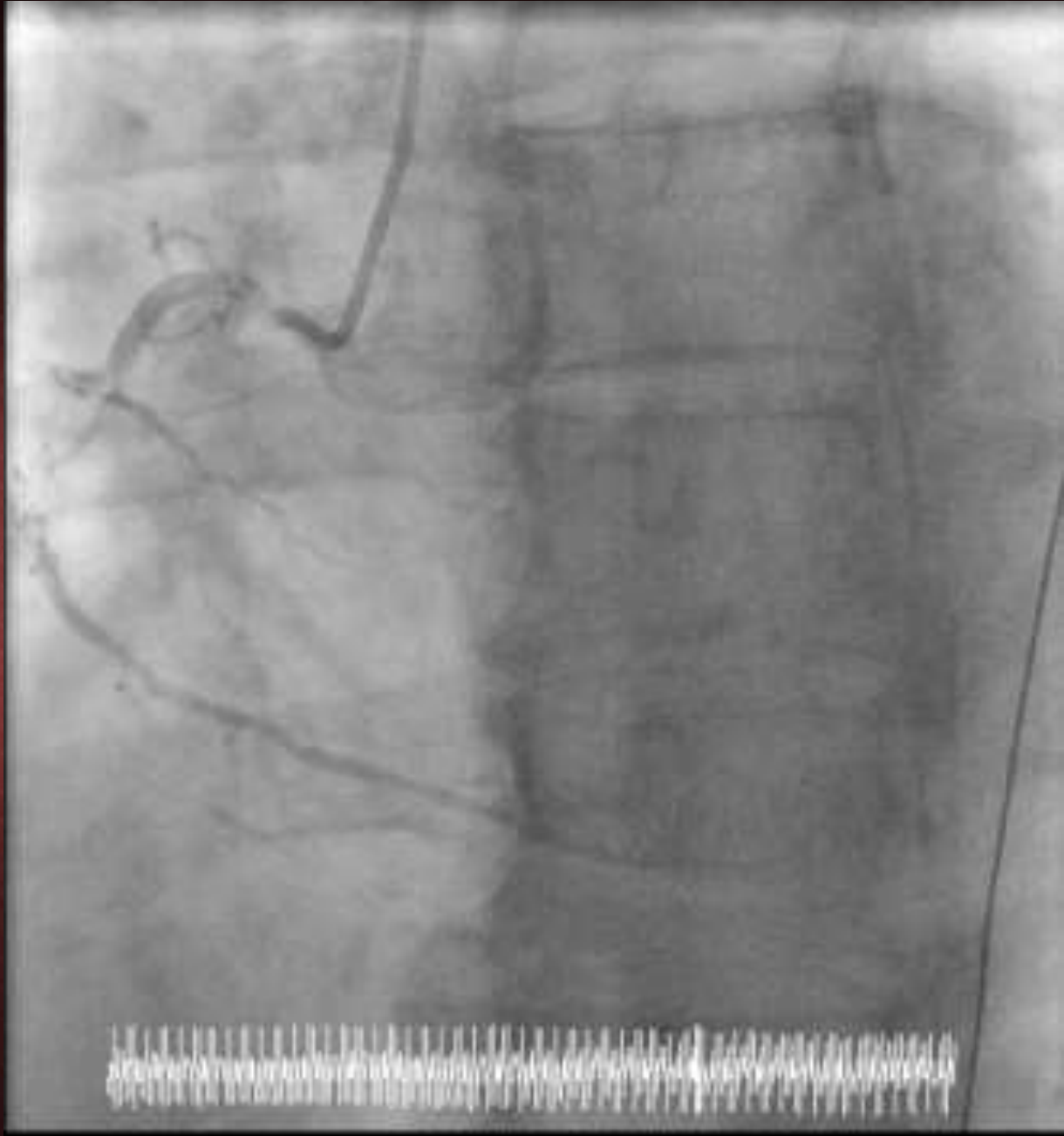

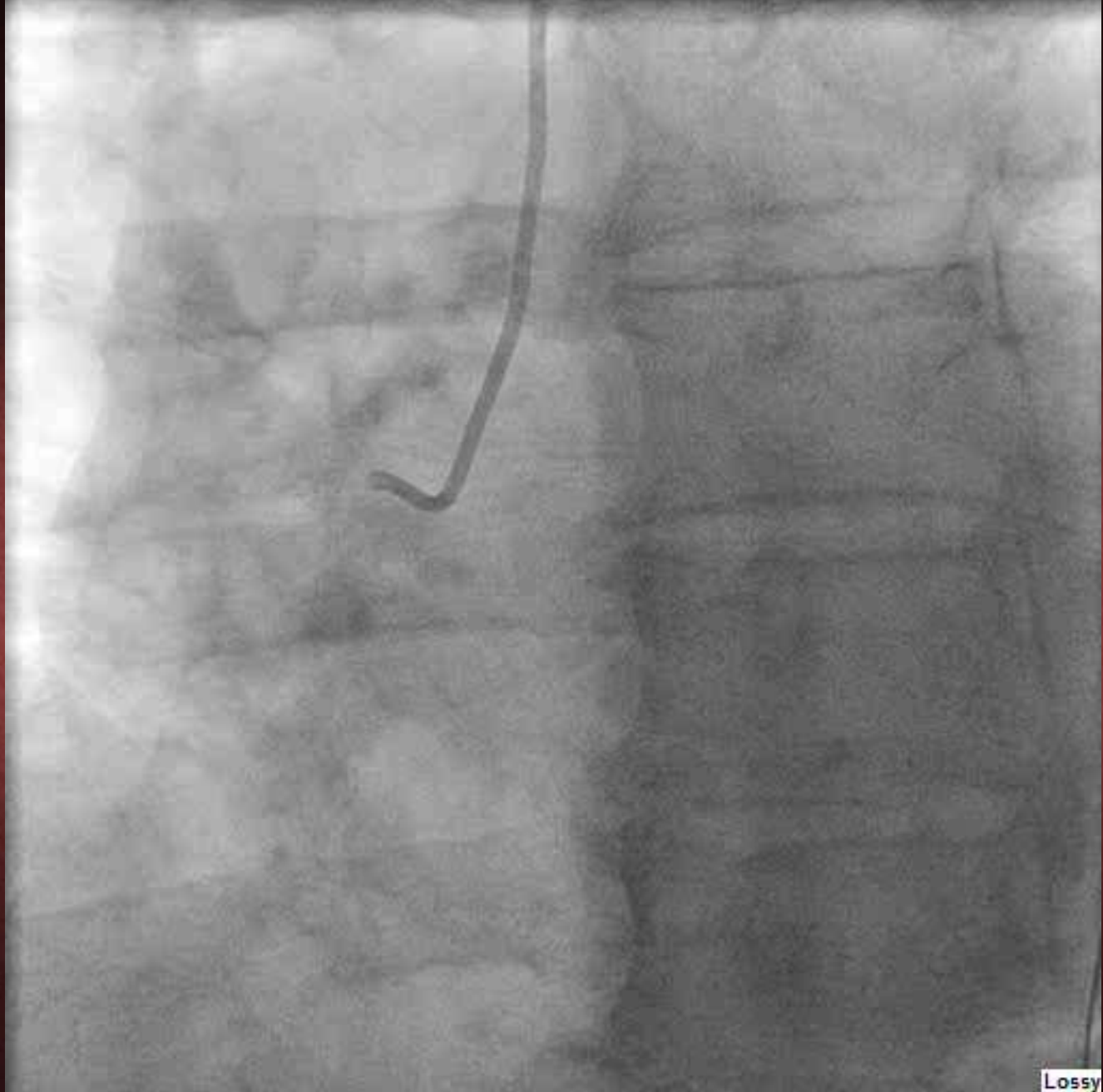

Lossy



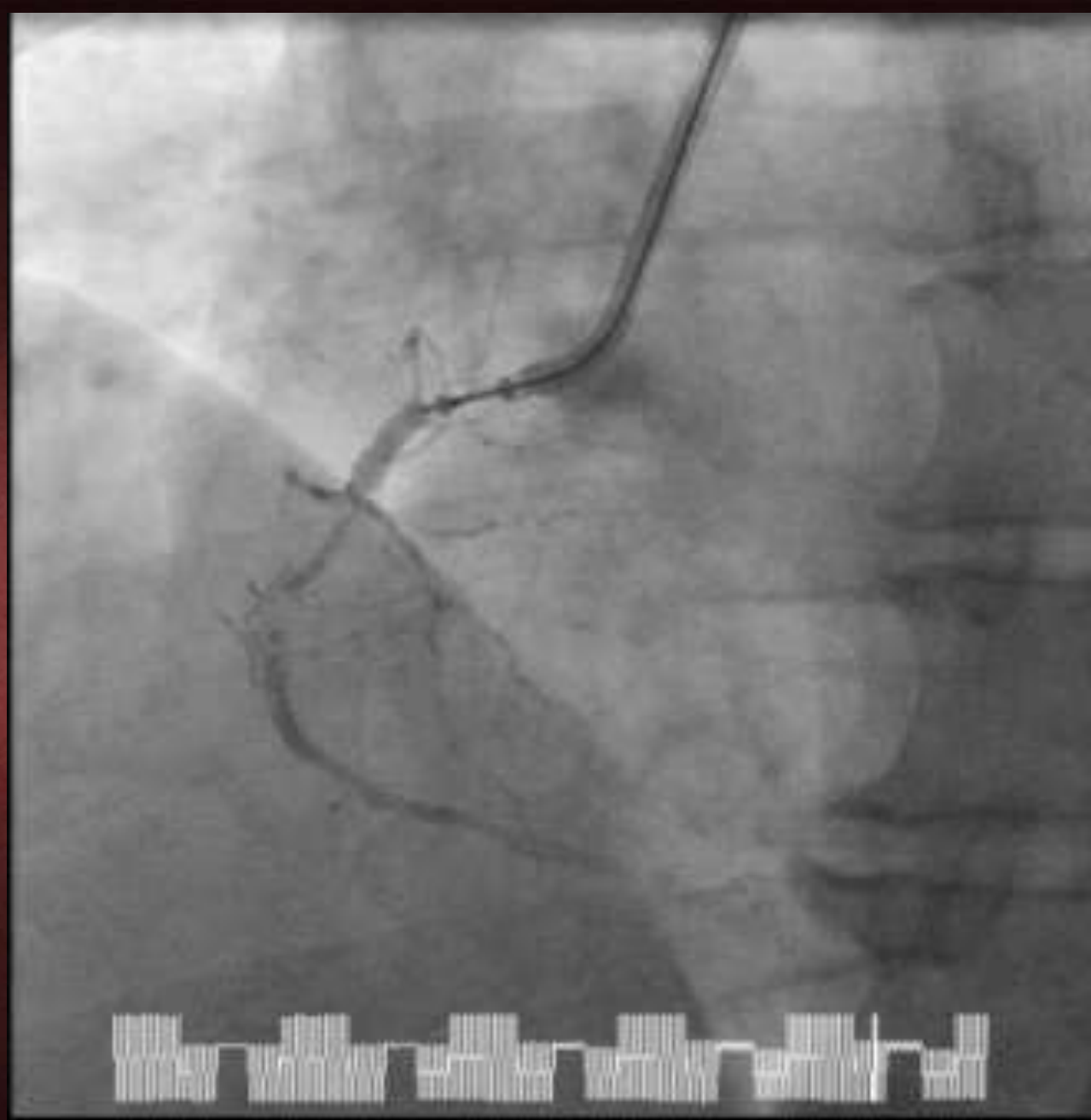

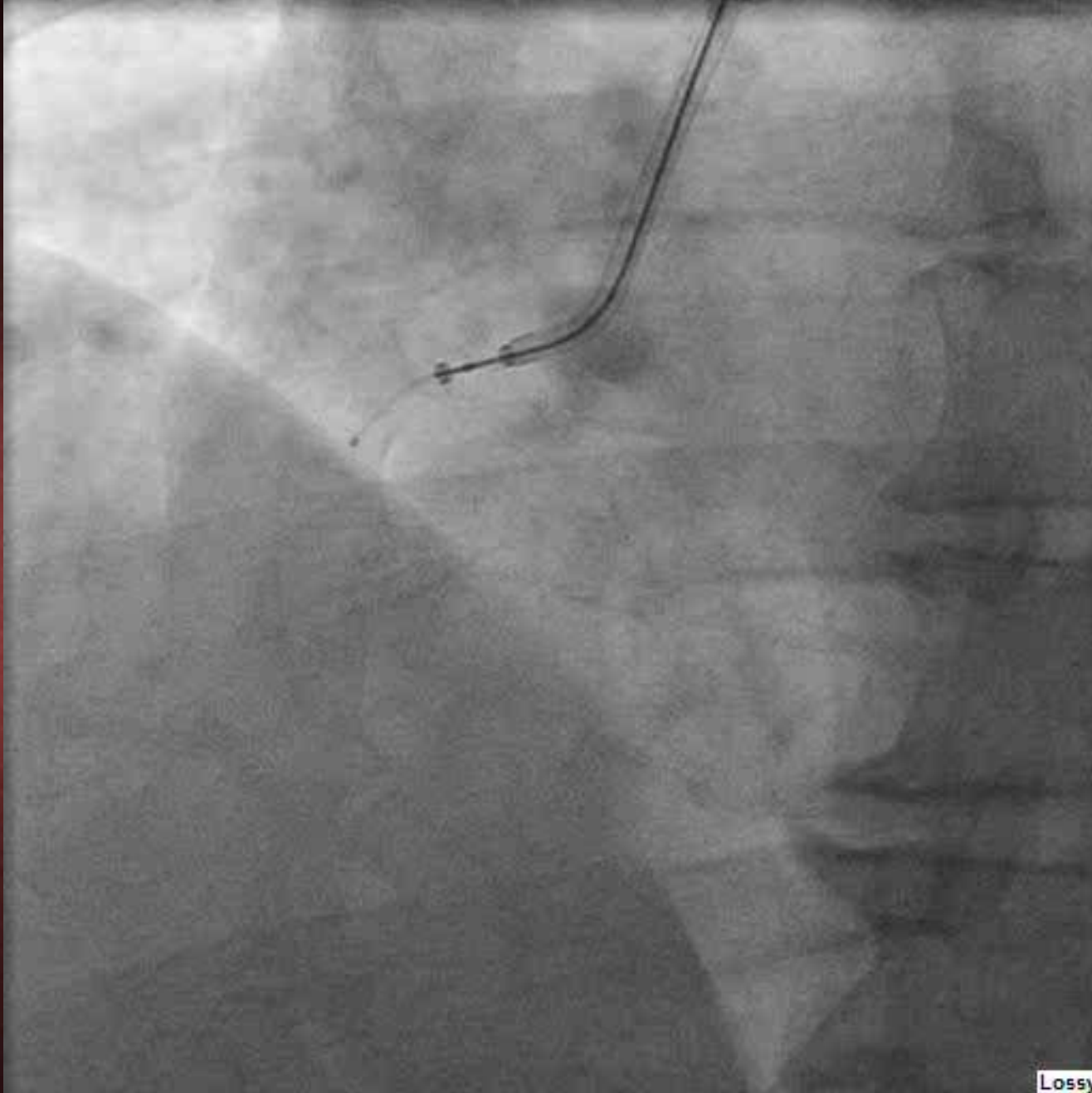

Lossy

R. Heuser



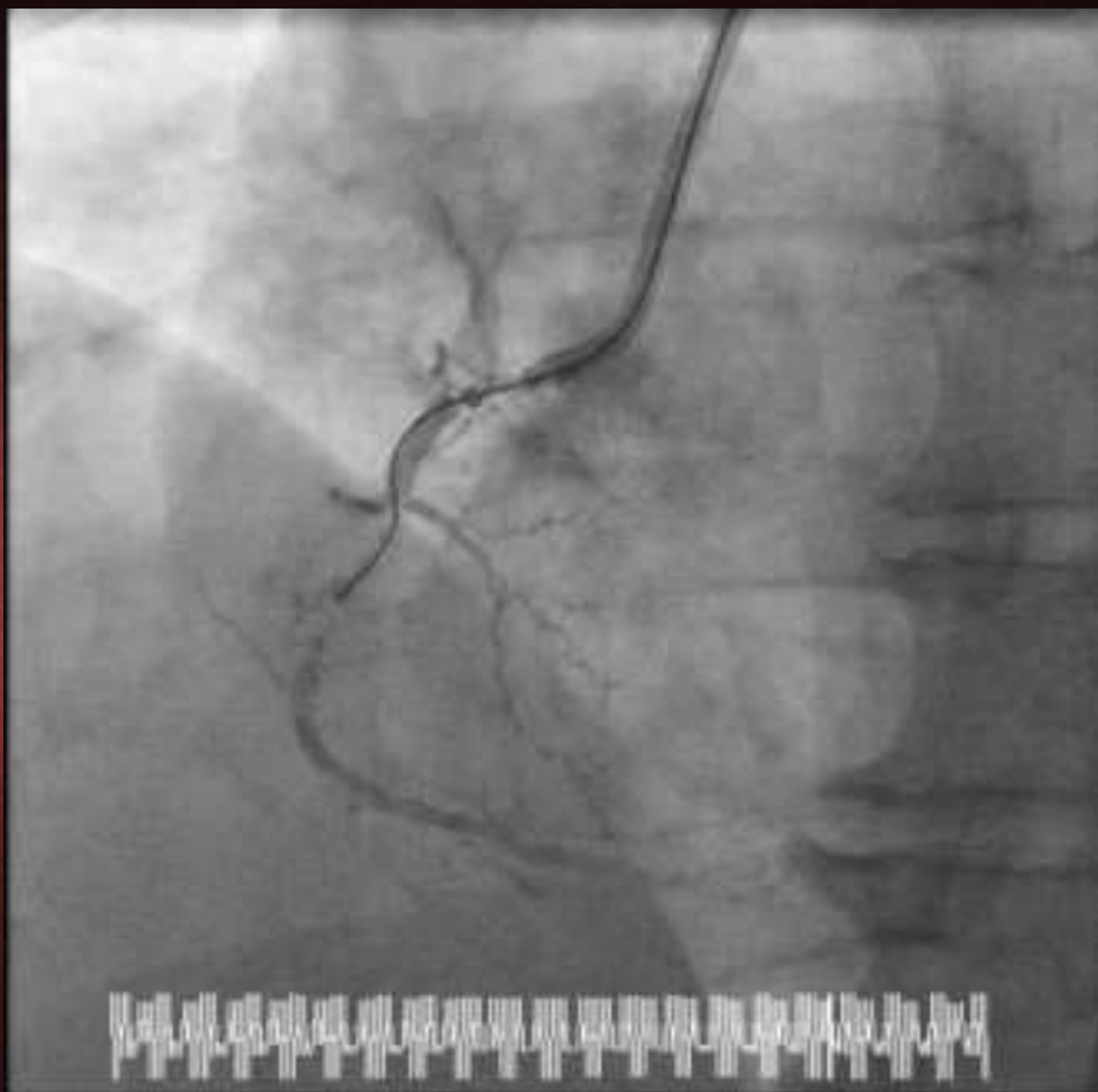

10 20 30 40 50 60 70 80 90 100 110 120 130 140 150 160 170 180 190 200 210 220 230 240 250 260 270 280 290 300 310 320 330 340 350 360 370 380 390 400 410 420 430 440 450 460 470 480 490 500 510 520 530 540 550 560 570 580 590 600 610 620 630 640 650 660 670 680 690 700 710 720 730 740 750 760 770 780 790 800 810 820 830 840 850 860 870 880 890 900 910 920 930 940 950 960 970 980 990 1000



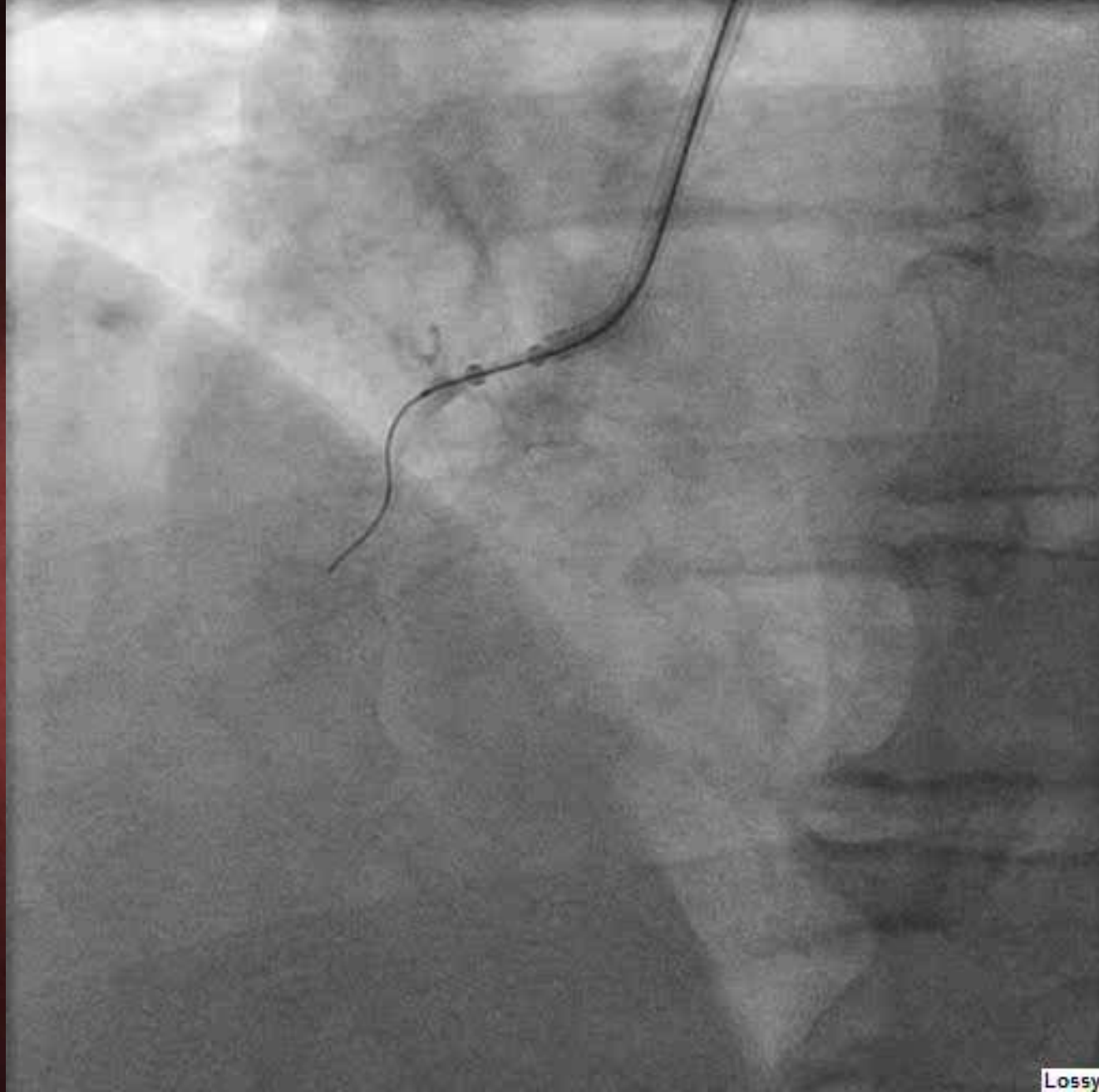

Lossy

R. Heuser



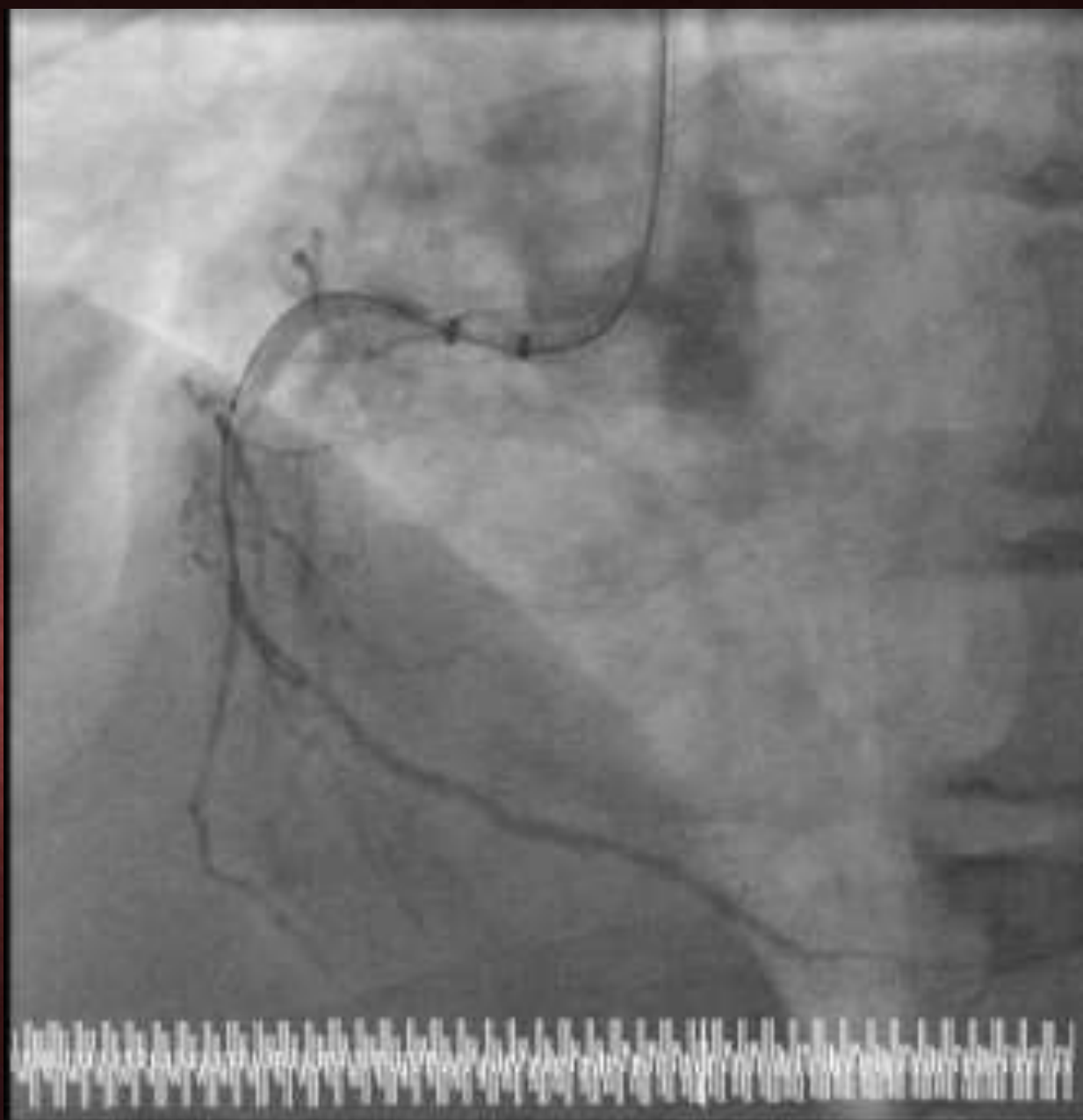

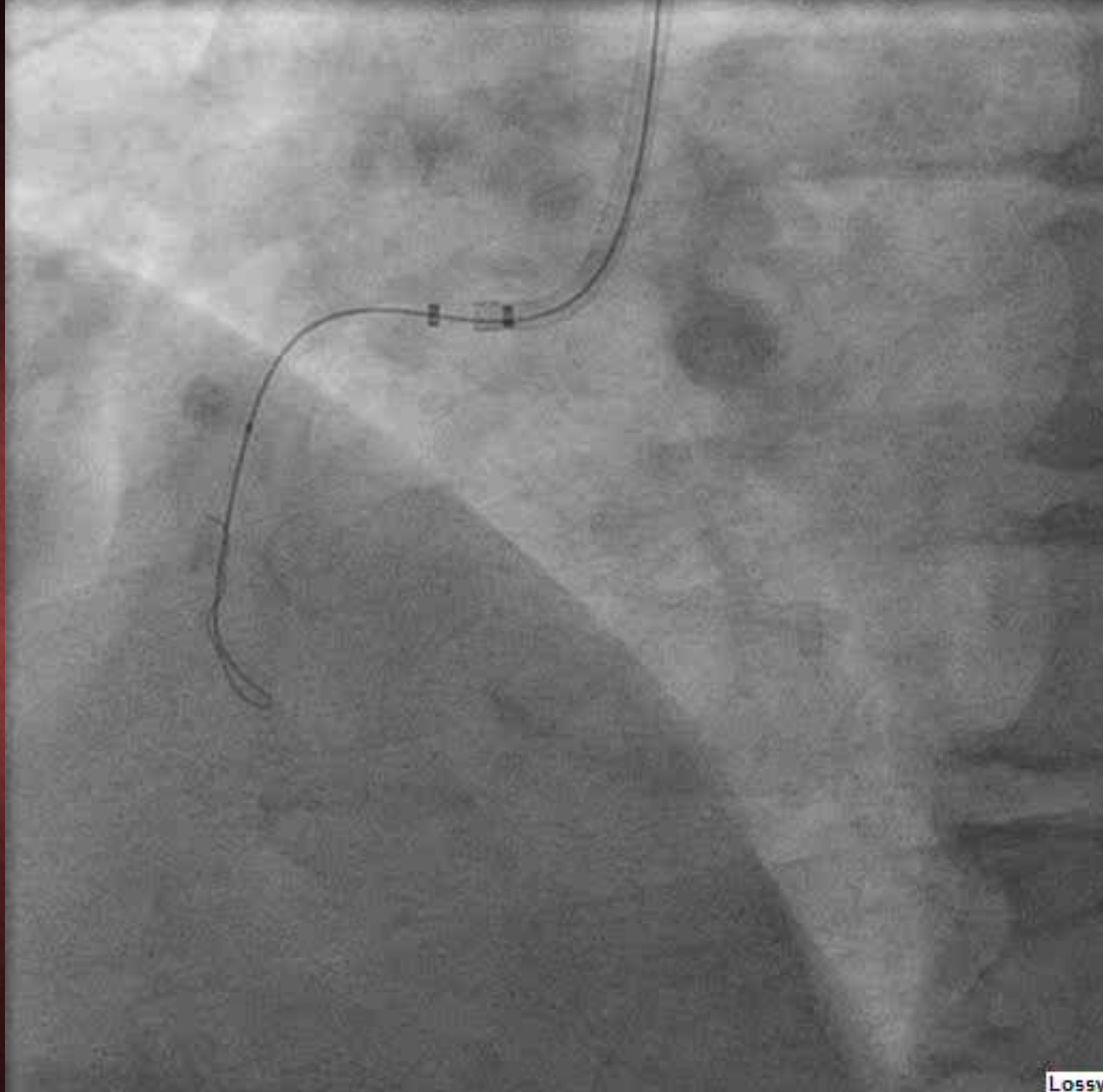

Lossy





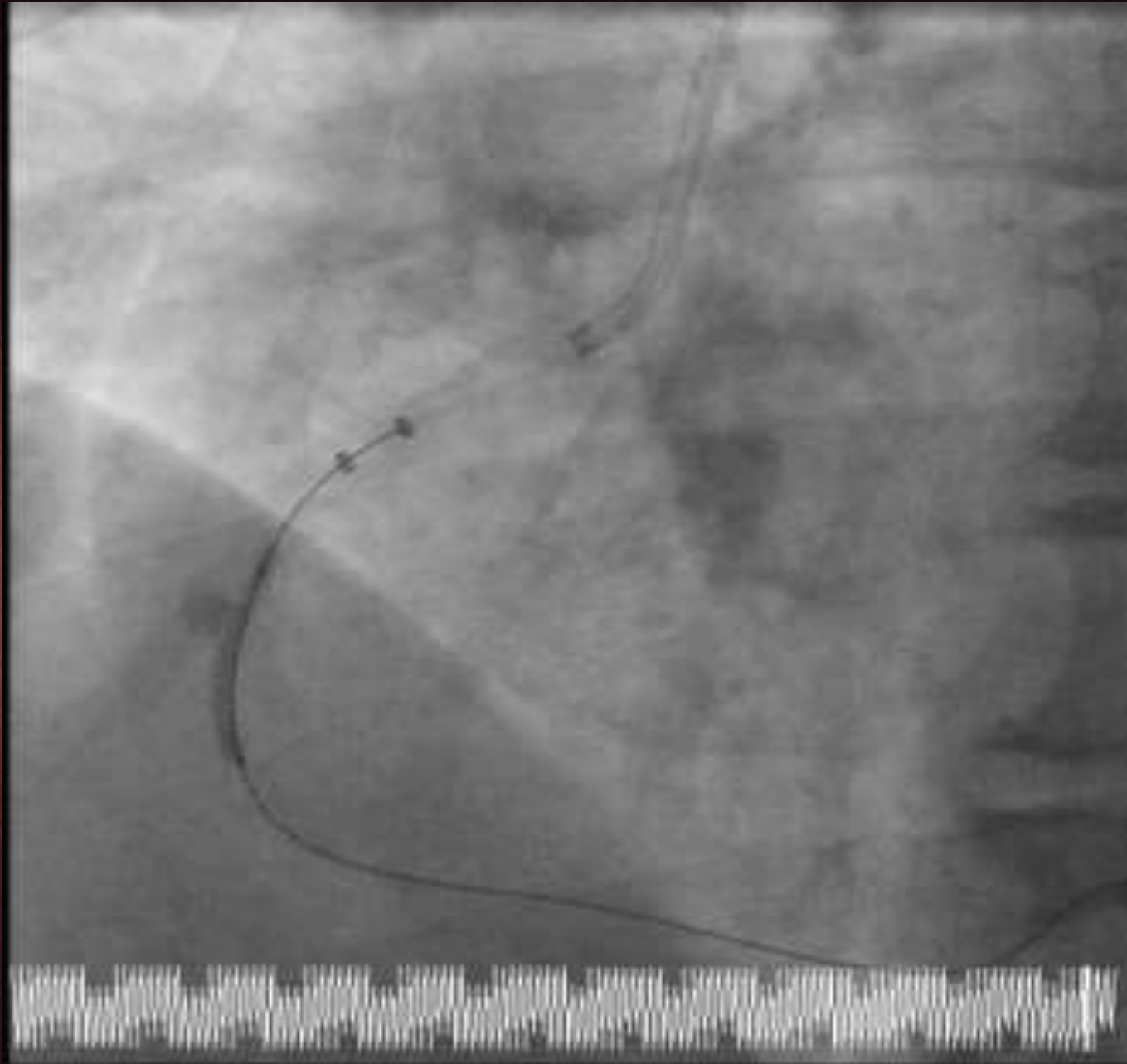

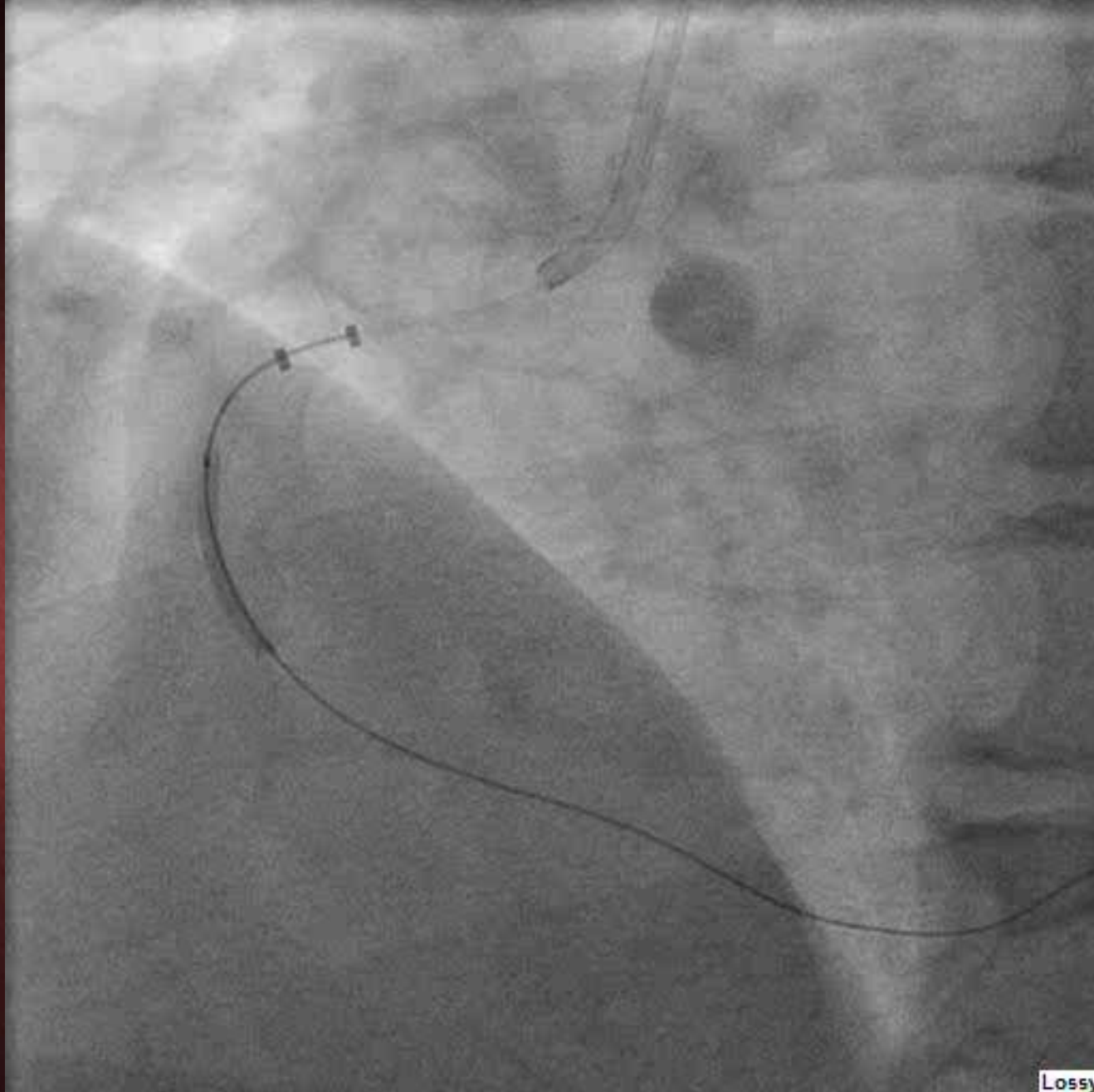

Lossy

R. Heuser



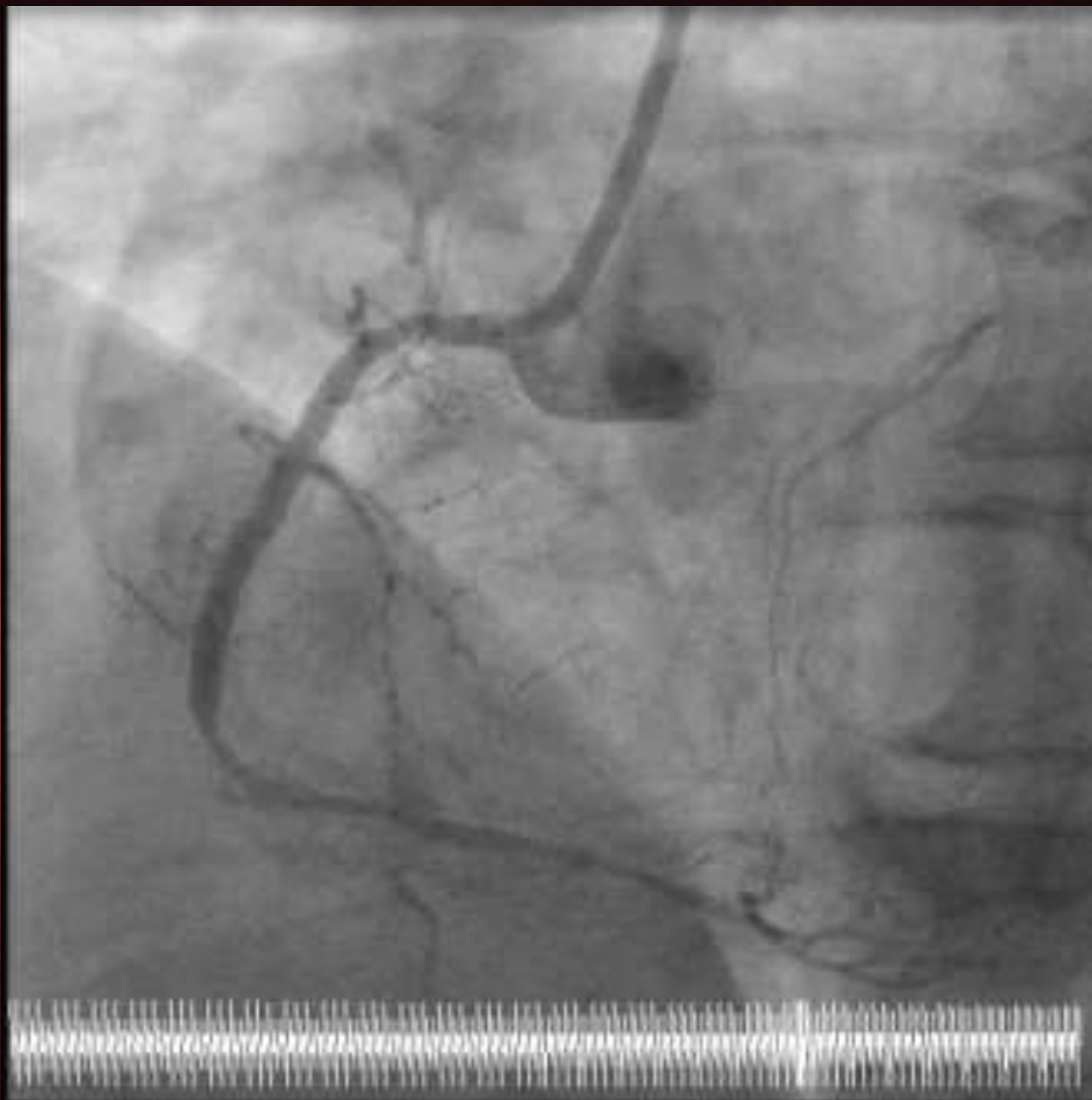



Lossy

R. Heuser



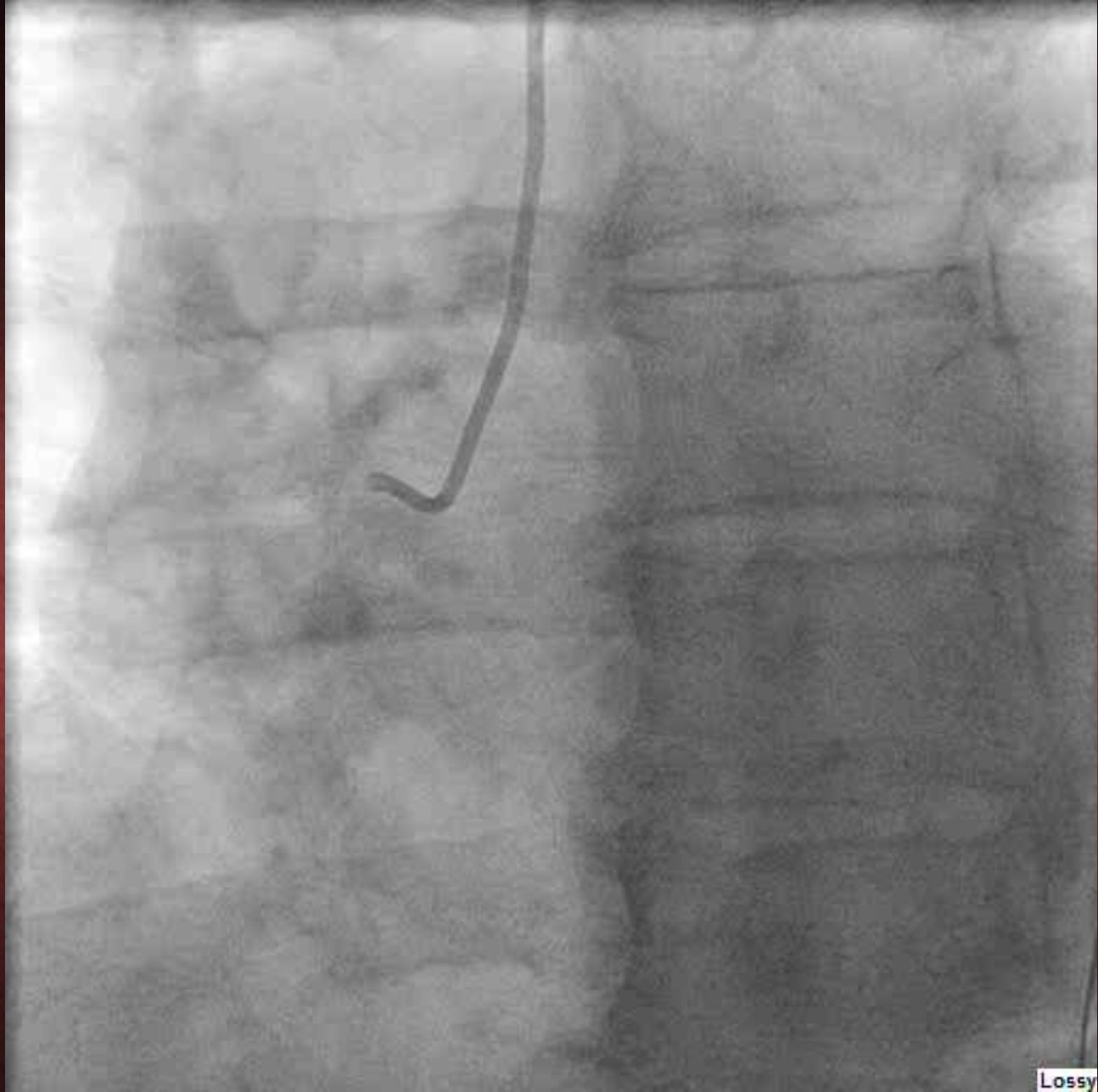

Lossy

