

A typical complex bifurcation lesion

Nanjing, China

Nanjing First Hospital

Operator: Shao-Liang Chen
Jun-Jie Zhang

Case Summary

Patient Demographic

- Age, 58 yrs.
- Gender, Male

Risk factors

- EH
- Diabetes
- Smoking

Diagnosis

- Unstable Angina
- Old myocardial infarction

Clinical History

- Exertional chest pain for 13 years, aggravated for 2 weeks
- Previous PCI: a stent in Prox-LCX for AMI in Jul. 15th 2008

Lab examination

- Cardiac markers : negative
- SCr: eGFR: 96.58 mL/min/1.73m²
- NT-BNP: 328.58 pg/ml
- ECG: normal
- LVEF: 64%

Baseline angiography

(2021/09/14)

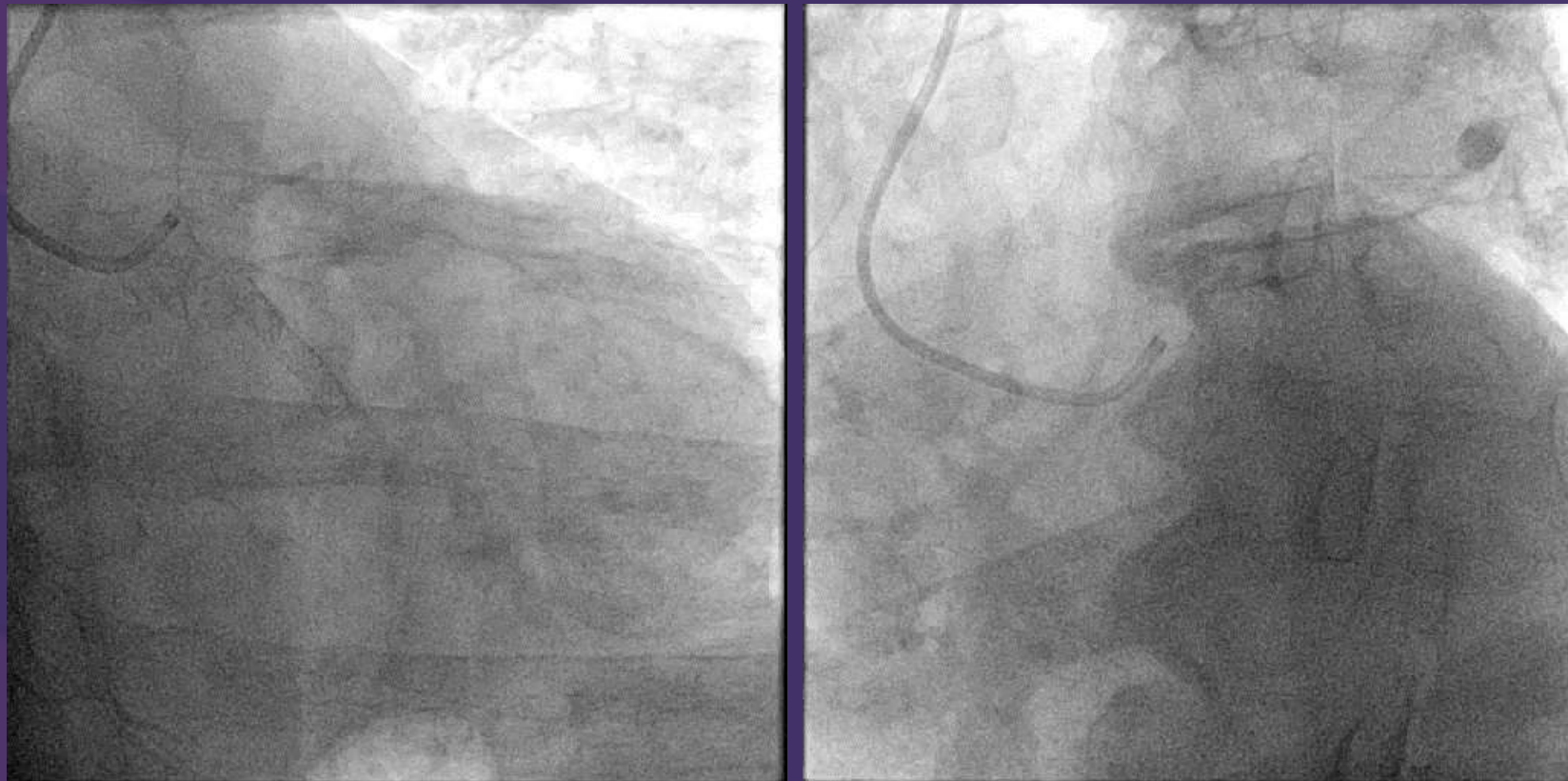

Baseline angiography

(2021/09/14)

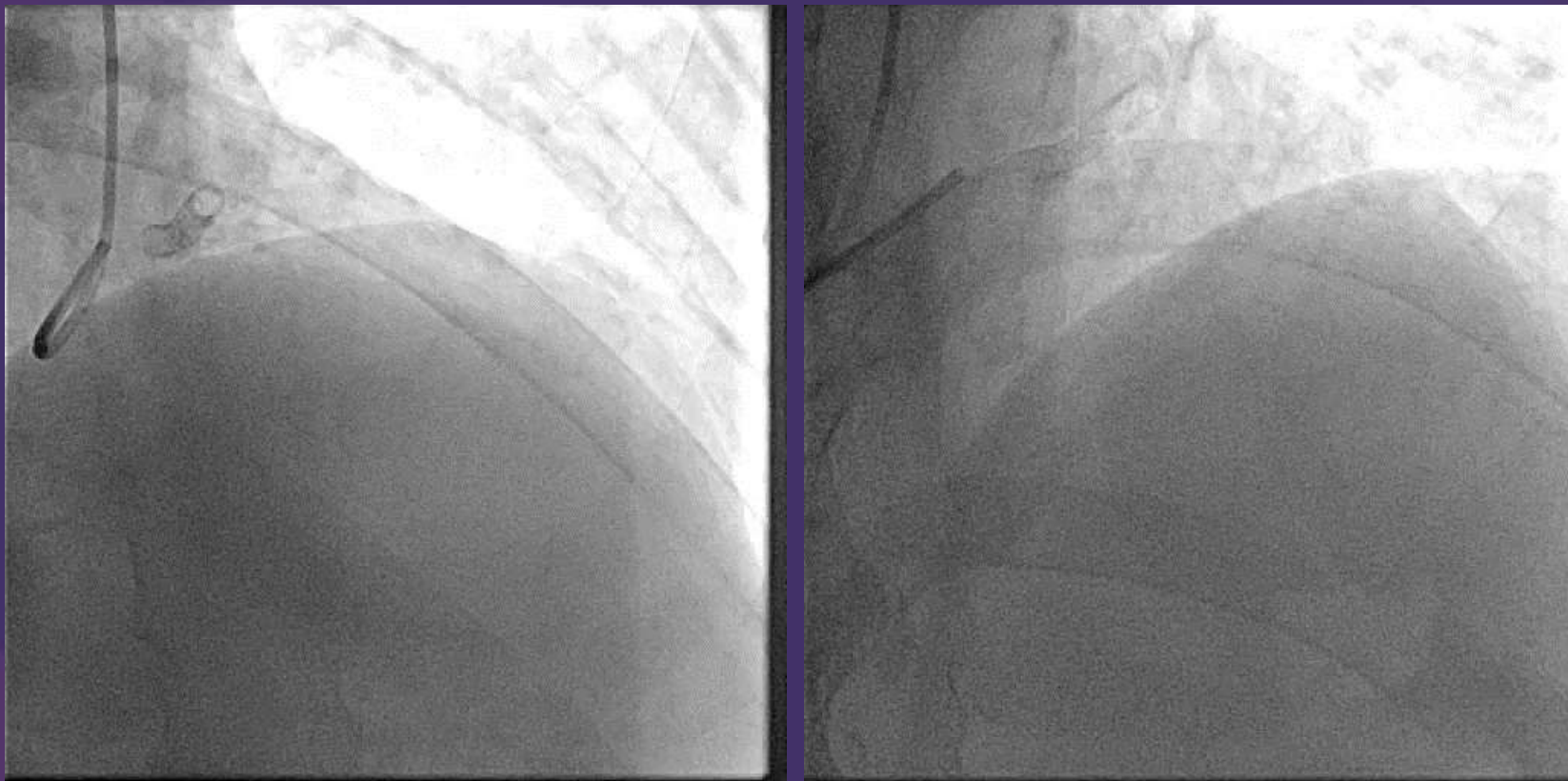

Baseline angiography

(2021/09/14)

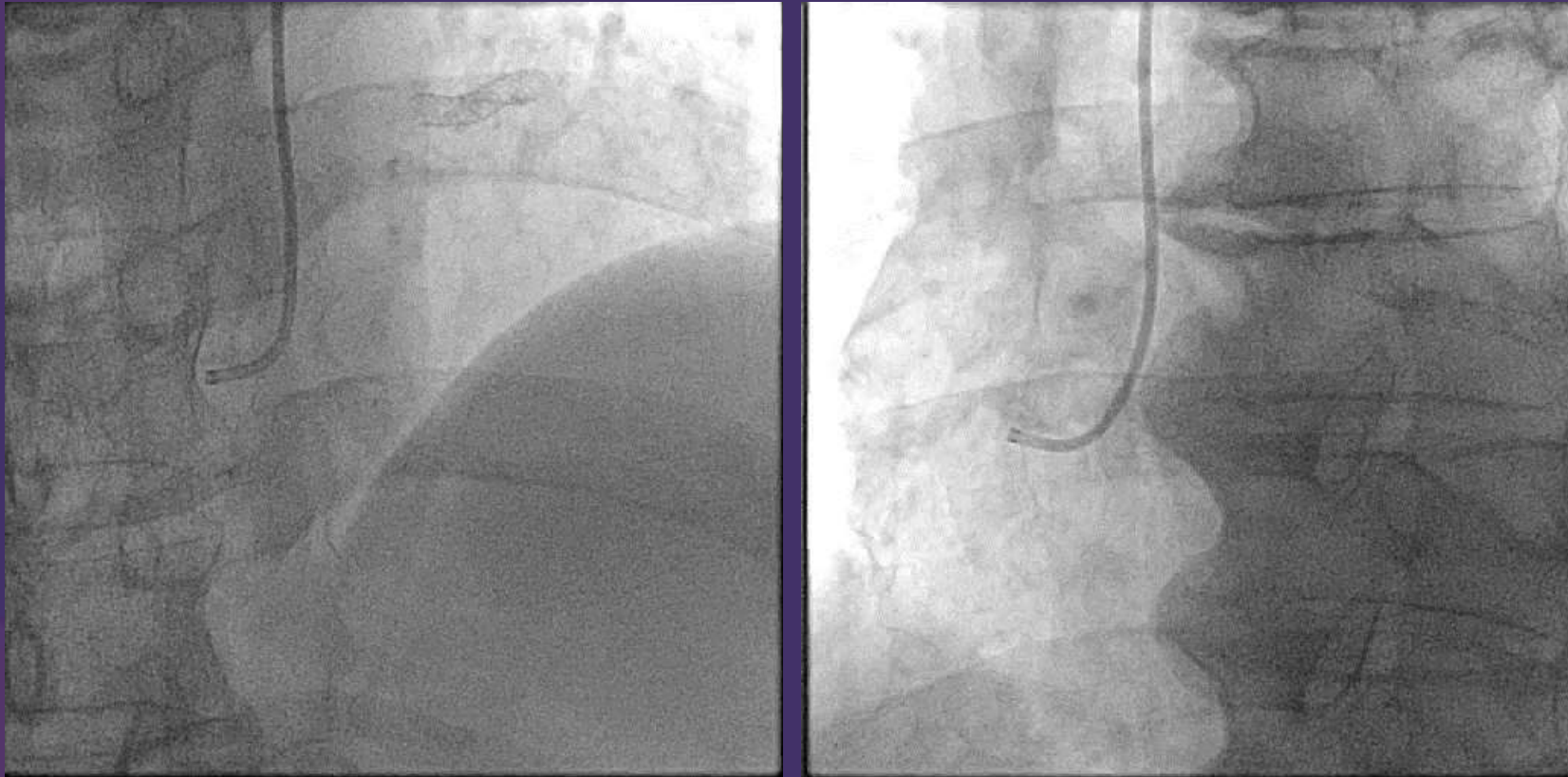

Risk Stratification

- **SYNTAX score: 27**
- **SYNTAX II**
 - **PCI 23.1, 4 year mortality 4.2%**
 - **CABG 21.7, 4 year mortality 3.9%**

RCA was treated with 3 stents

(2021/09/14)



Target vessel QFR

Target vessel: LAD/D1

QFR: LAD = 0.62; D1 = 0.74

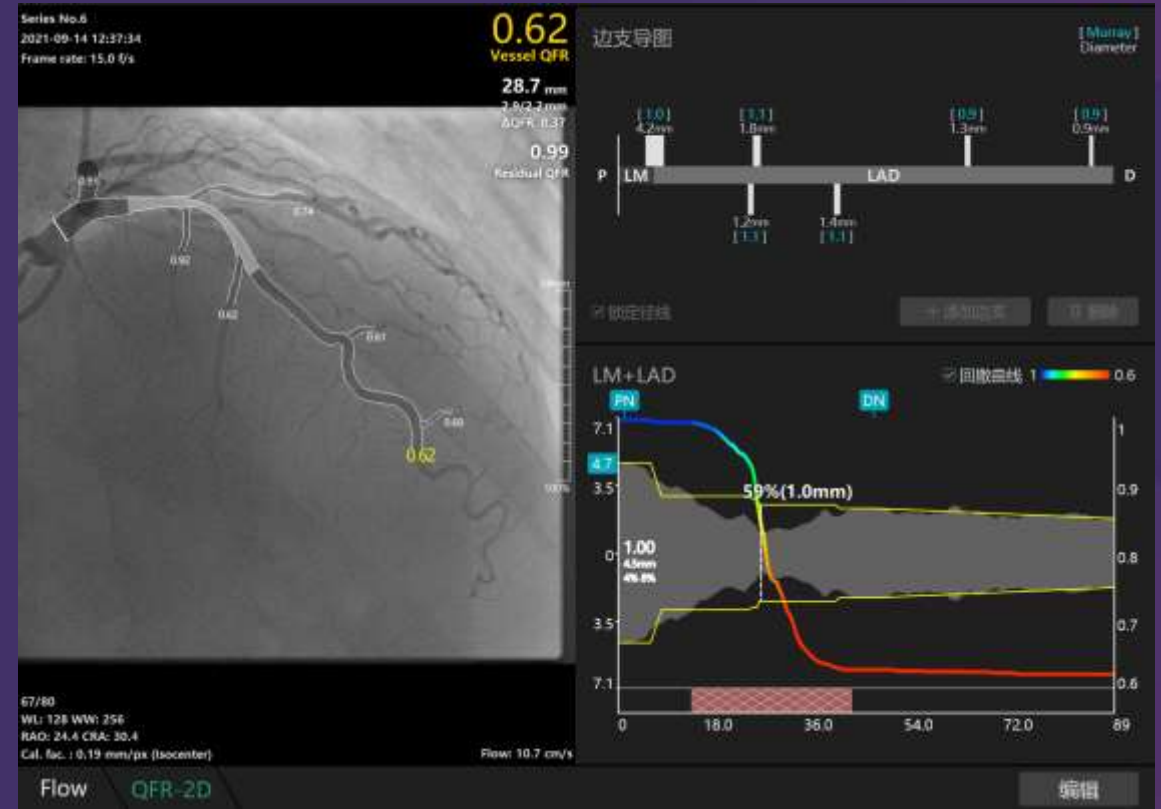

Definition of Complex Bifurcations



Impact of the Complexity of Bifurcation Lesions Treated With Drug-Eluting Stents
The DEFINITION Study

Shao-Liang Chen, MD,* Imad Sheiban, MD,† Bo Xu, MMS,‡ Nigel Jopson, MD,§ Chitrapal Paiboon, MD,|| Jun-Jie Zhang, PhD,¶ Fei Ye, MD,¶ Toshiro Sano, MD,¶ Tak W. Kwan, MD,** Michael Lee, MD,†† Yu-Ling Han, MD,‡‡ Shu-Zheng Lv, MD,‡‡ Shang-Yu Wen, MD,‡‡ Qi Zhang, MD,¶¶ Hai-Chang Wang, MD,¶¶ Tie-Ming Jiang, MD,¶¶¶ Yan Wang, MD,‡‡‡ Liang-Long Chen, MD,‡‡‡ Nai-Liang Tian, MD,* Feng Cao, MD,** Chun-Guang Qiu, MD,‡‡‡ Yao-Jun Zhang, PhD,¶ Martin S. Leon, MD,‡‡‡

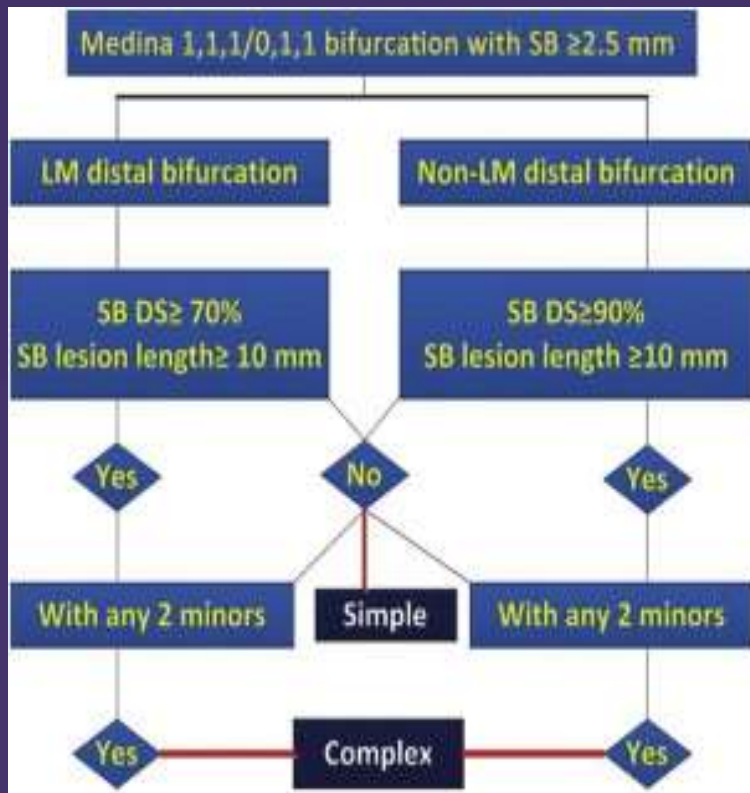

- Major:**
- LM bifurcation: SB-DS $\geq 70\%$ and SB lesion length ≥ 10 mm
 - Non-LM bifurcation: SB-DS $\geq 90\%$ and SB lesion length ≥ 10 mm
- Minor :**
- Moderate to severe calcification
 - Multiple lesions
 - Bifurcation angle $< 45^\circ$ or $> 70^\circ$
 - Main vessel diameter < 2.5 mm
 - Thrombus-containing lesions
 - MV lesion length ≥ 25 mm

Chen SL, et al. JACC CI 2014
Zhang JJ...Chen SL. EHJ 2020



Multicentre, randomized comparison of two-stent and provisional stenting techniques in patients with complex coronary bifurcation lesions: the DEFINITION II trial

Jun-Jie Zhang¹¹, Fei Ye¹¹, Kai Xu²¹, Jing Kan¹¹, Ling Tao³, Teguh Santoso⁴, Muhammad Munawar⁵, Damras Tresukosol⁶, Li Li⁷, Imad Sheiban⁸, Feng Li⁹, Nai-Liang Tian¹⁰, Alfredo E. Rodriguez¹¹, Chotnoparatpat Paiboon¹², Francesco Lavarra¹³, Shu Lu¹⁴, Kitigon Vichairuangthum¹⁵, Hesong Zeng¹⁶, Lianglong Chen¹⁷, Ruiyan Zhang¹⁸, Shiqin Ding¹⁹, Fengtang Gao²⁰, Zening Jin²¹, Lang Hong²², Likun Ma²³, Shangyu Wen²⁴, Xueming Wu²⁵, Song Yang²⁶, Wei-Hsian Yin²⁷, Jun Zhang²⁸, Yan Wang²⁹, Yonghong Zheng³⁰, Lei Zhou³¹, Limin Zhou³², Yuansheng Zhu³³, Tan Xu³⁴, Xin Wang³⁵, Hong Qu³⁶, Yulong Tian³⁷, Song Lin³⁸, Lijun Liu³⁹, Qinghua Lu⁴⁰, Qihua Li⁴¹, Bo Li⁴², Qing Jiang⁴³, Leng Han⁴⁴, Guojun Gan⁴⁵, Mengyue Yu⁴⁶, Defeng Pan⁴⁷, Zhenglu Shang⁴⁸, Yanfang Zhao⁴⁹, Zhizhong Liu⁵⁰, Ye Yuan⁵¹, Cynthia Chen⁵², Gregg W. Stone⁵³, Yaling Han², and Shao-Liang Chen^{1,54*}

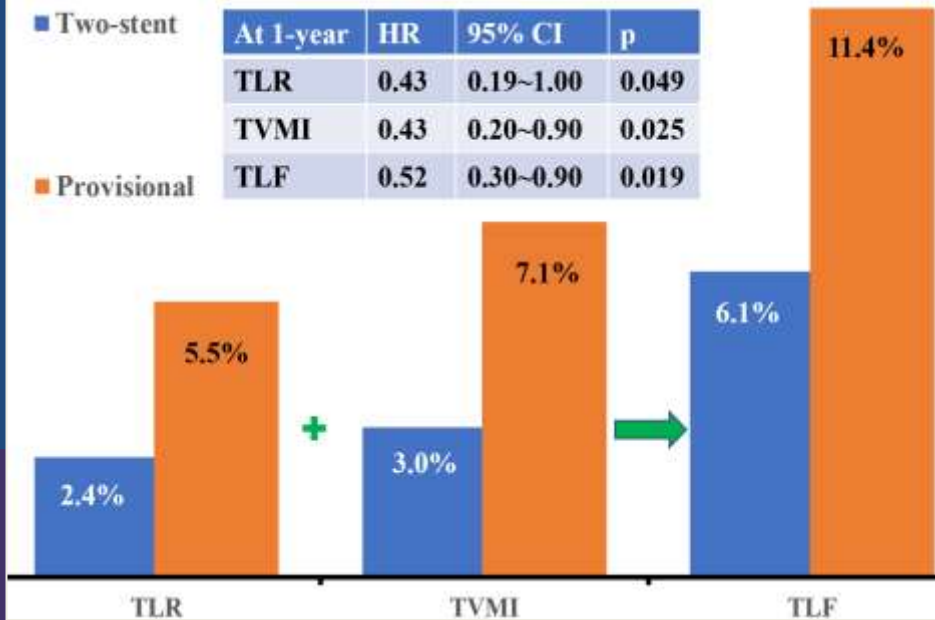

Strategy

- Stenting technique for Complex LAD/D1 bifurcation lesion
 - PS
 - 2-stent
 - DK crush
 - culotte
- Intro-coronary imaging or angiography guidance
 - IVUS-
 - OCT-
 - Angio-