

Post PCI FFR: Pressure Pullback Gradient (PPG) to Predict Prognosis after Revascularization

Carlos Collet MD, PhD
Co-director Catheterization Laboratory
OLV Aalst, Belgium

On behalf of the PPG Global Investigators

PPG: Standardizing the definition of diffuse disease

Focal CAD

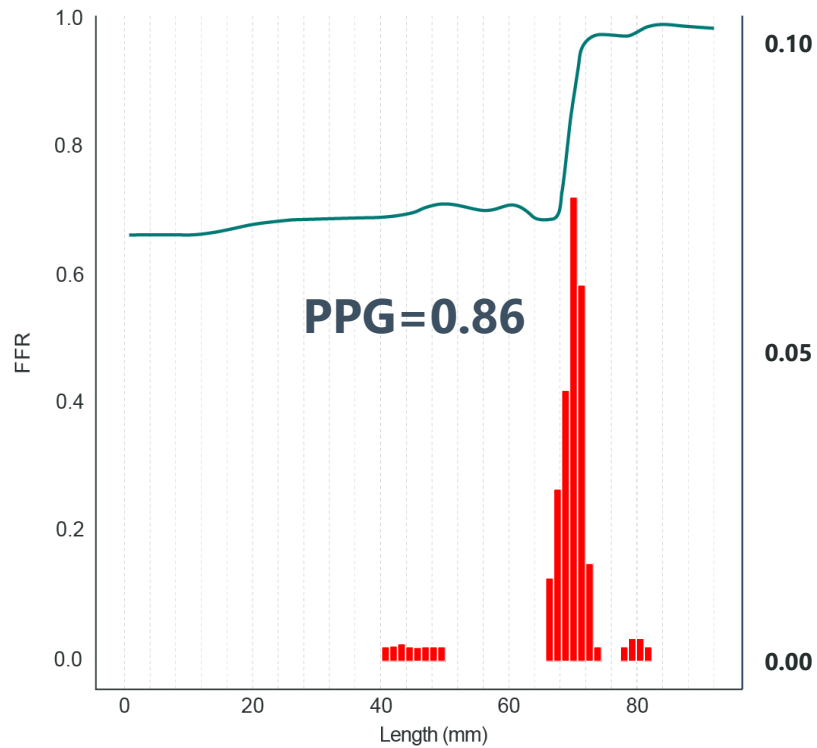

Combined CAD

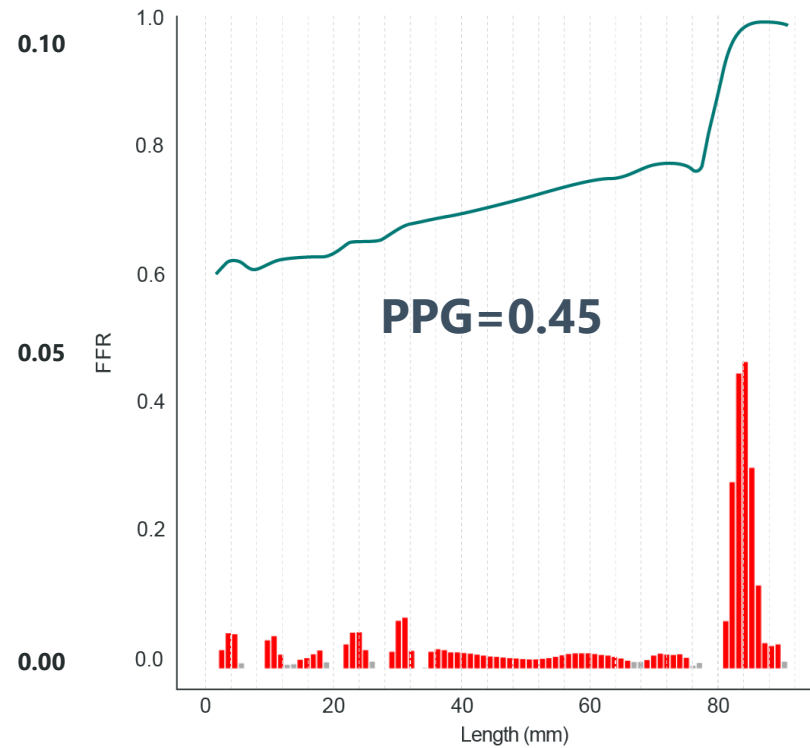

Diffuse CAD

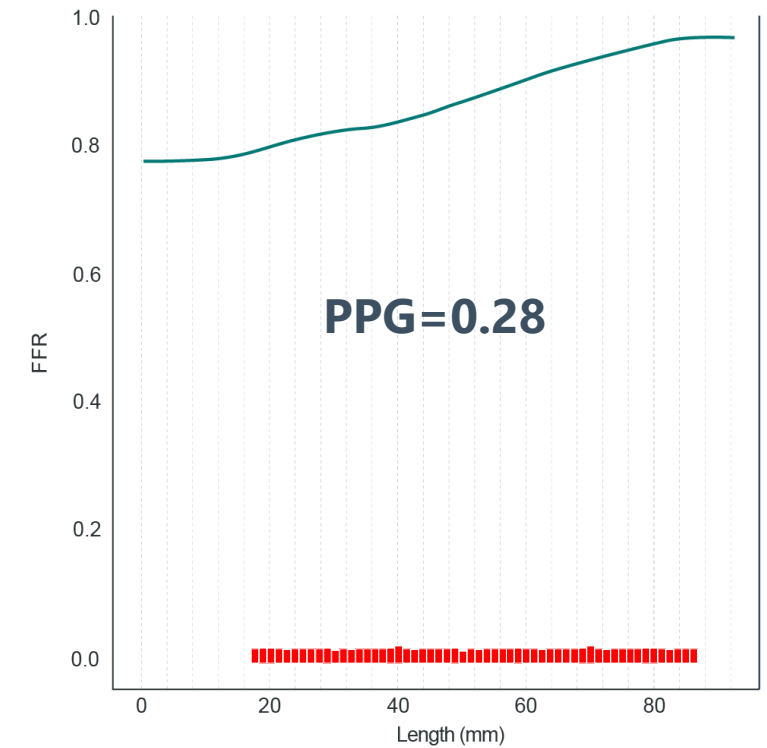

Two steps to decision-making

1. Does this patient **need** to be treated?

2. **How** can this lesion be treated?

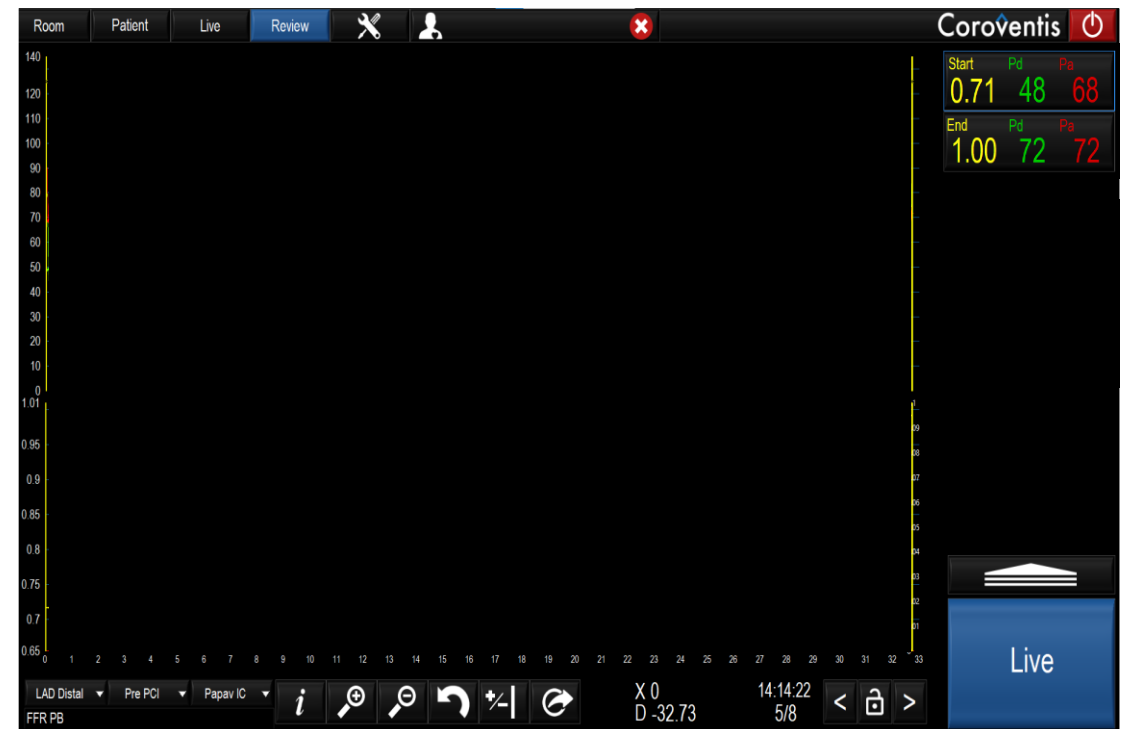

PCI in Focal CAD

Clinical Characteristics

Age 65 yrs, Female, BMI 25.0 kg/m²

Hyperlipidemia, Hypertension

Stable angina CCS 2

Echo EF 68% Creatinine 0.49 mg/dl (Creatinine Clearance 97.58 ml/min)

Seattle Angina Questionnaire 7 at baseline

Physical limitation: 30

Angina frequency: 70

QoL: 30

Summary Score: 55

Non-invasive test

Coronary CTA

CT Angiography

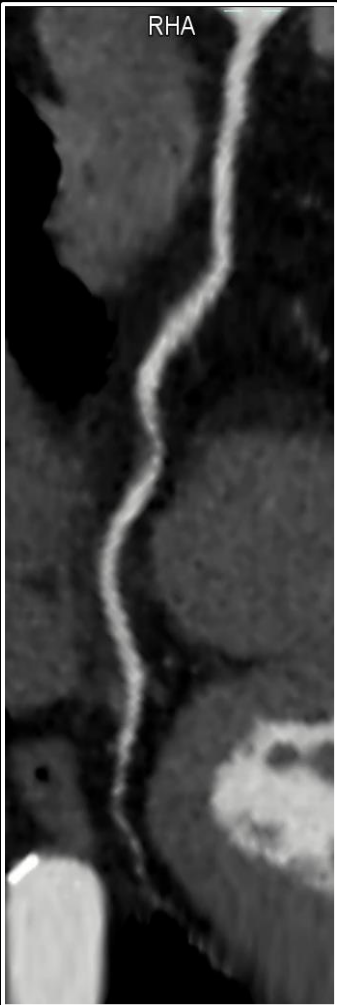

Curved MPR

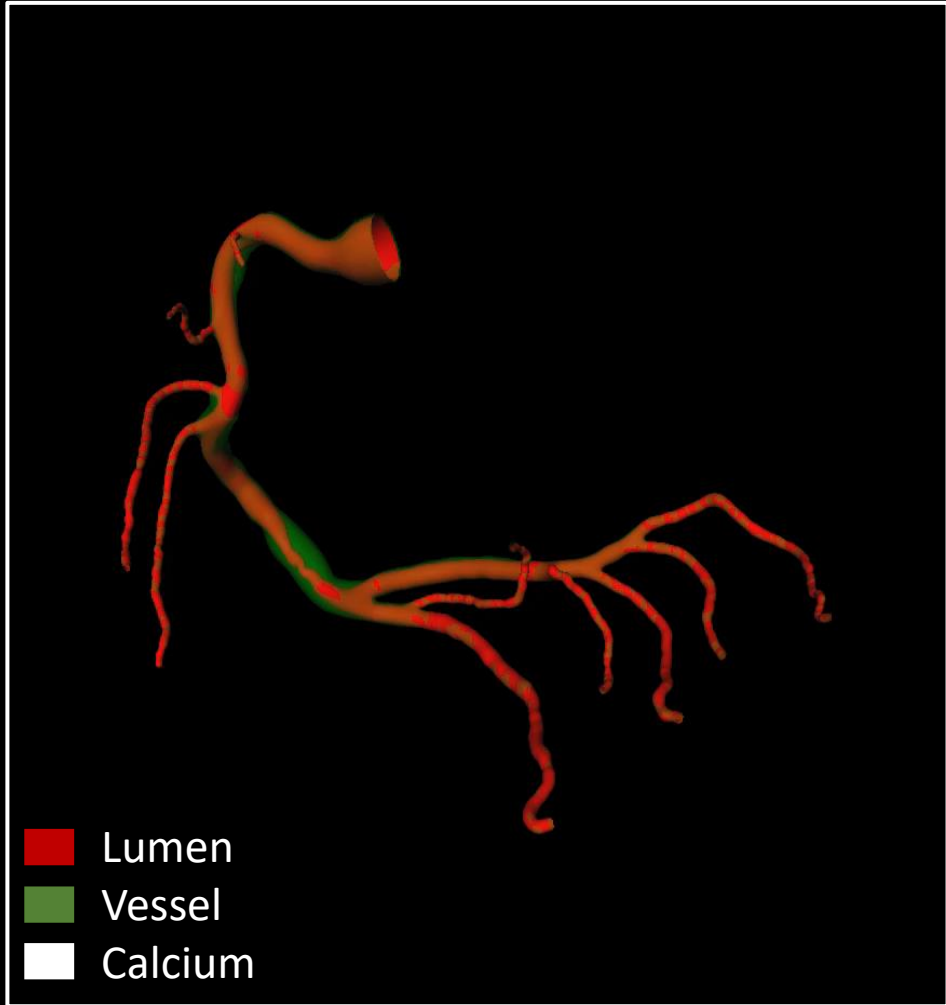

Medis QAngio Cath Lab prototype

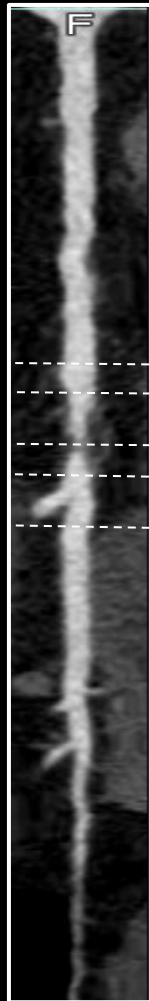

Straight MPR

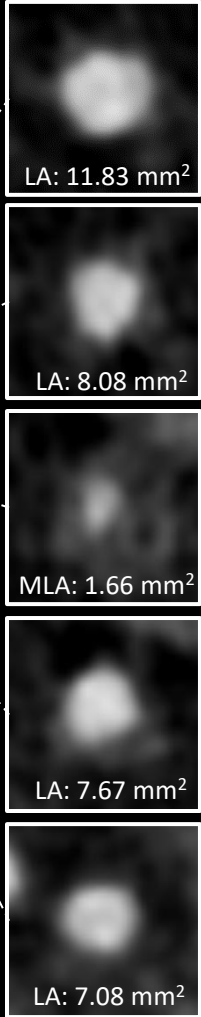

Lesion Length 29.47 mm

Coronary Angiography

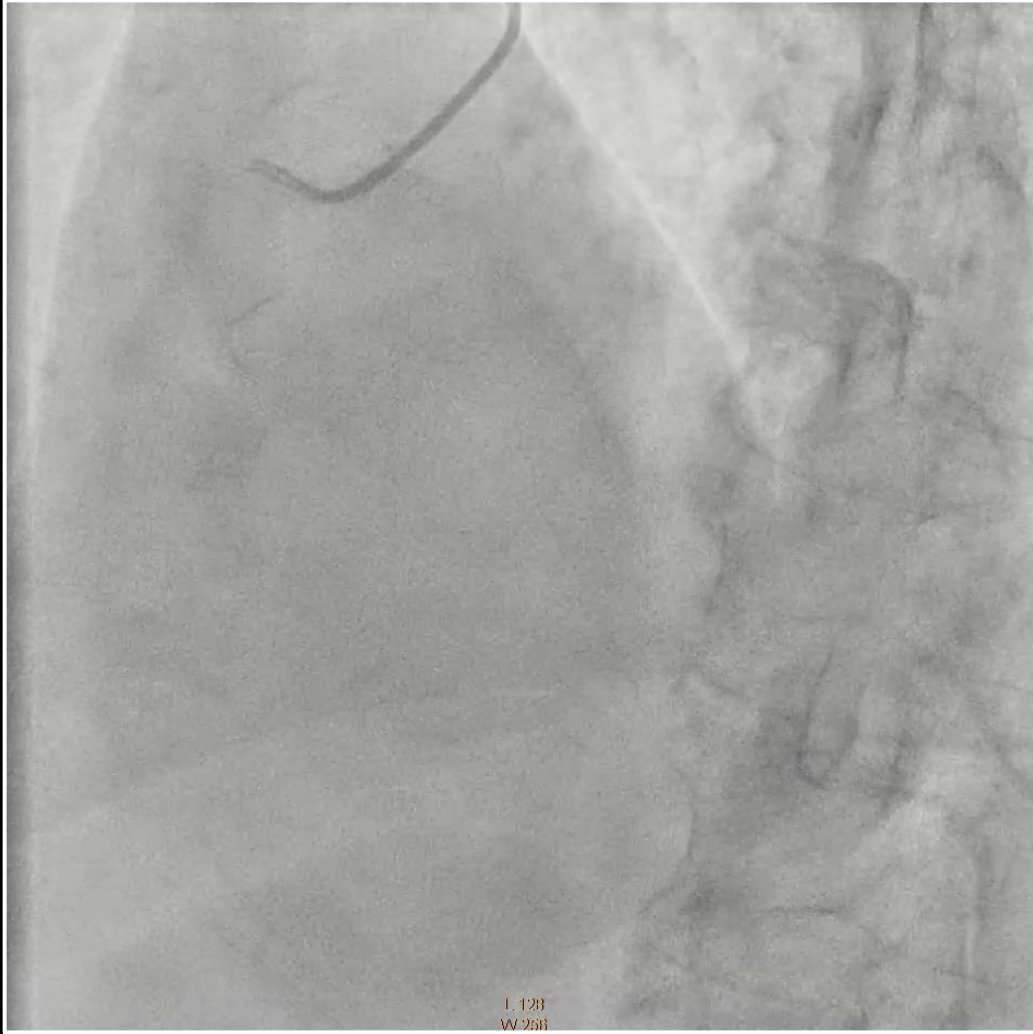

Pre-PCI FFR

PPG

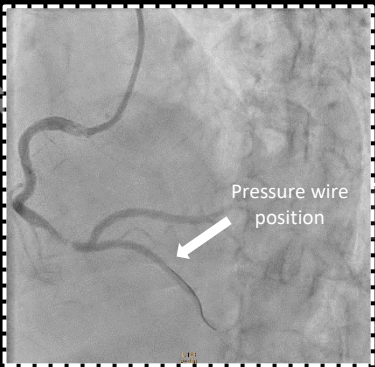

Patient

Live

Review



Coroventis



FFR	Pd	Pa
0,40	47	118

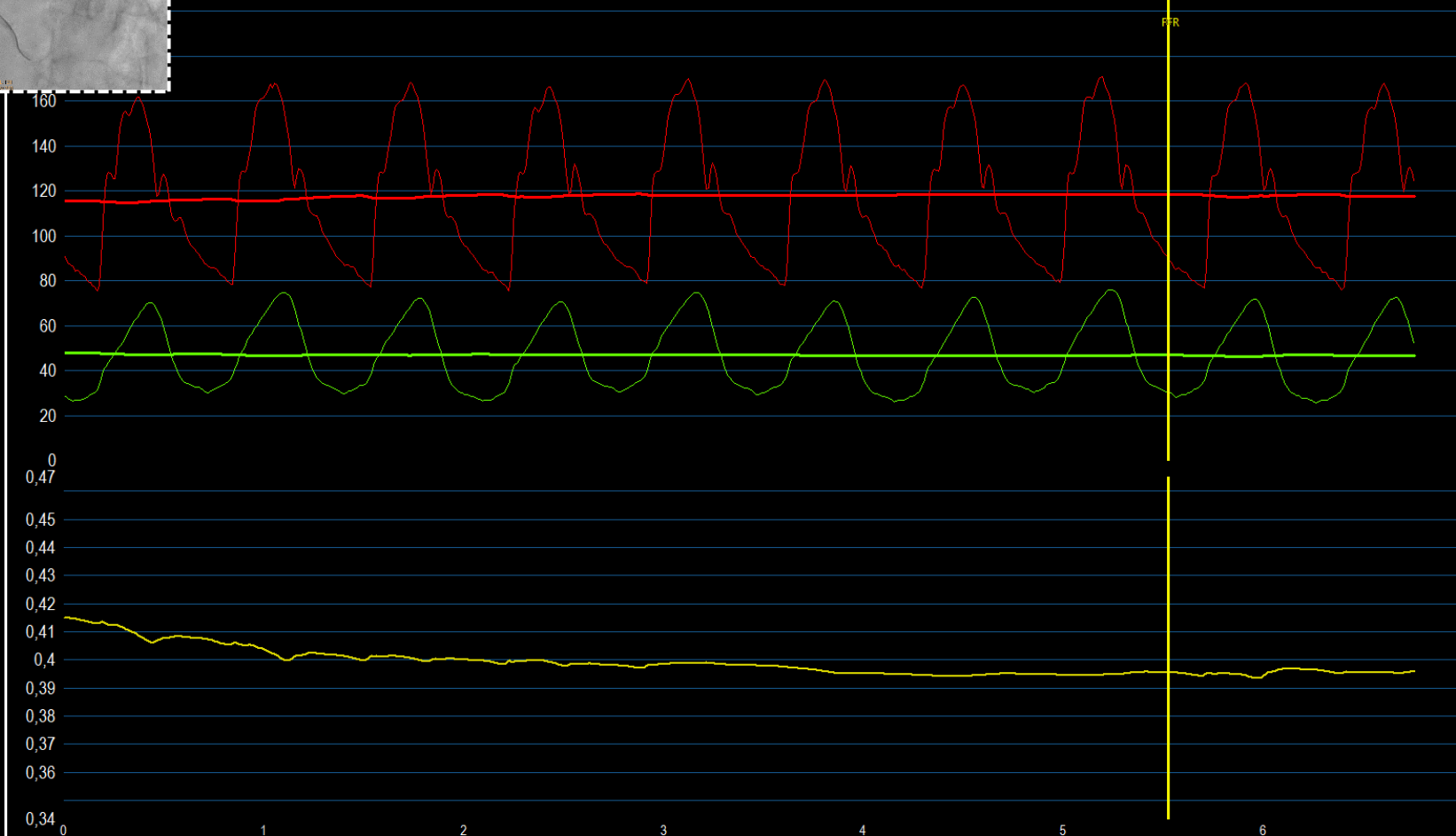

RCA Distal

Pre PCI



X 5,52

14:22:50
11/11



Live

Pre-PCI FFR Pullback & PPG

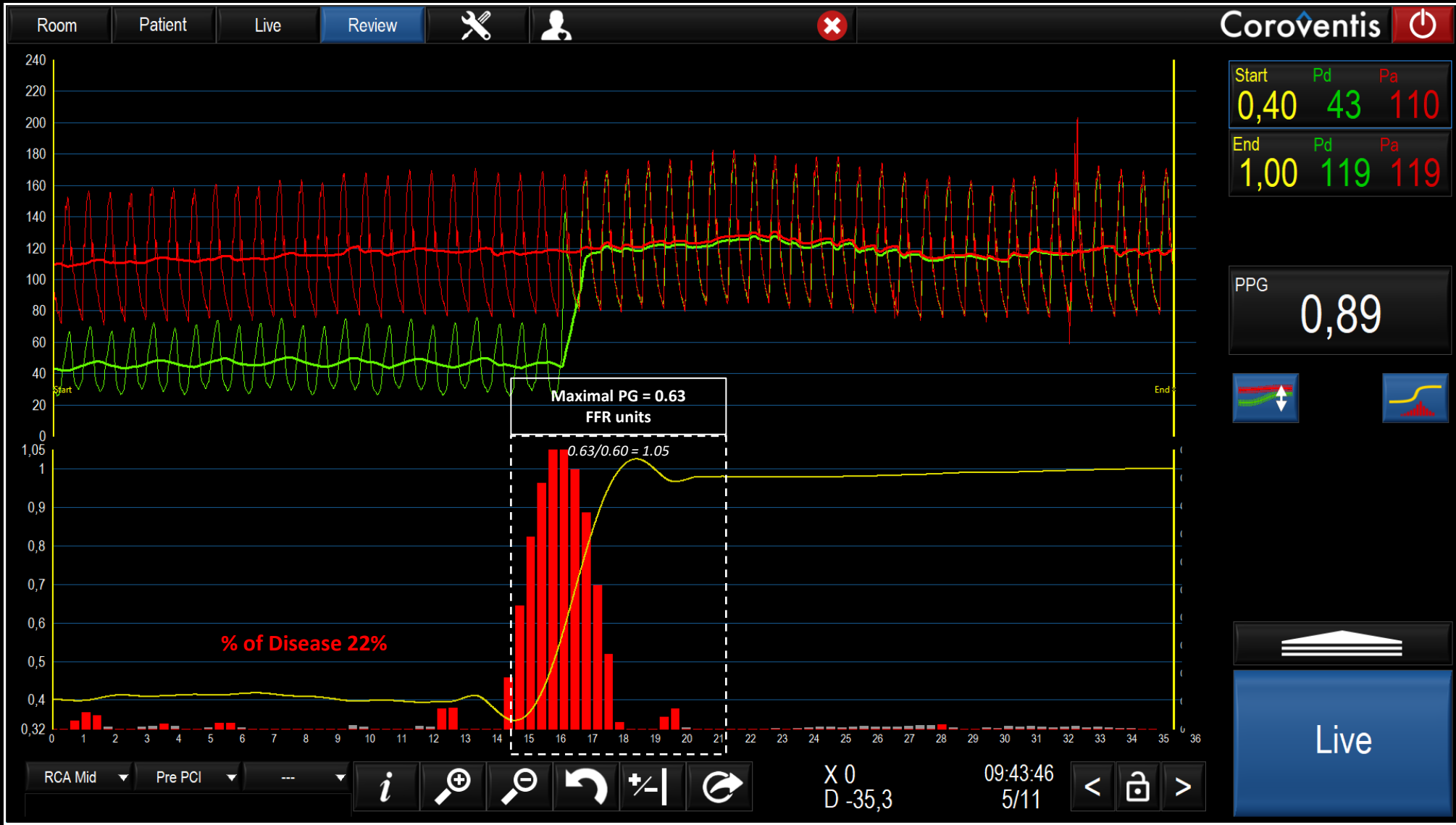

PG = Pressure gradient

OCT Pre PCI

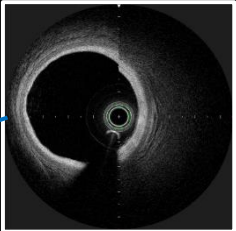
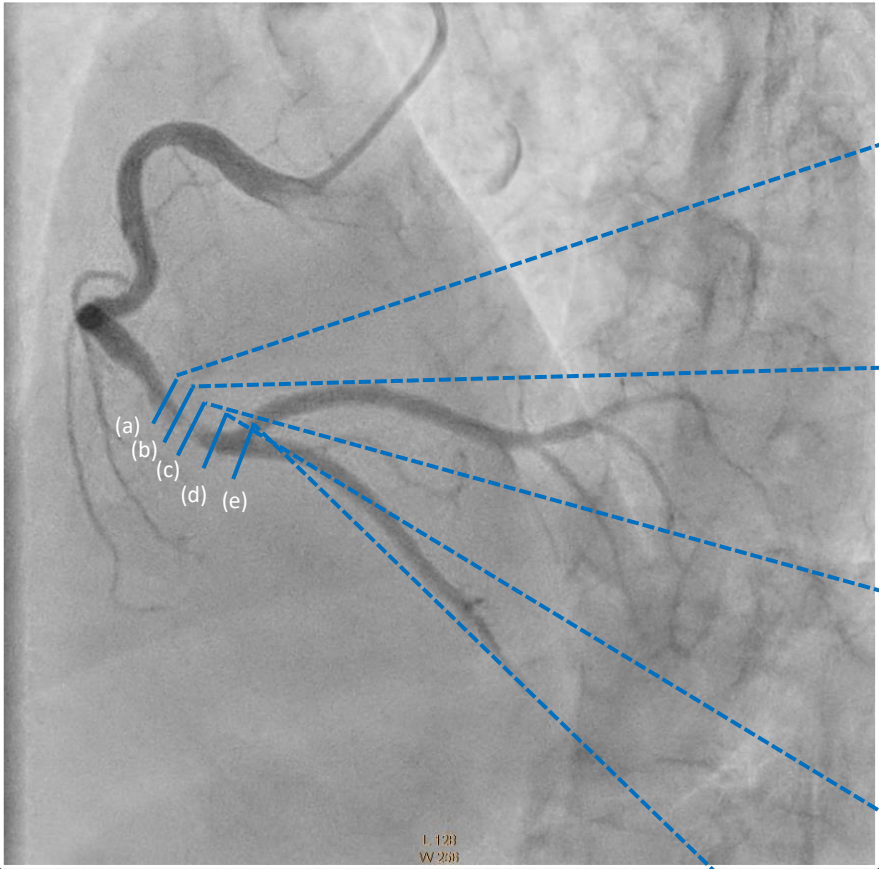
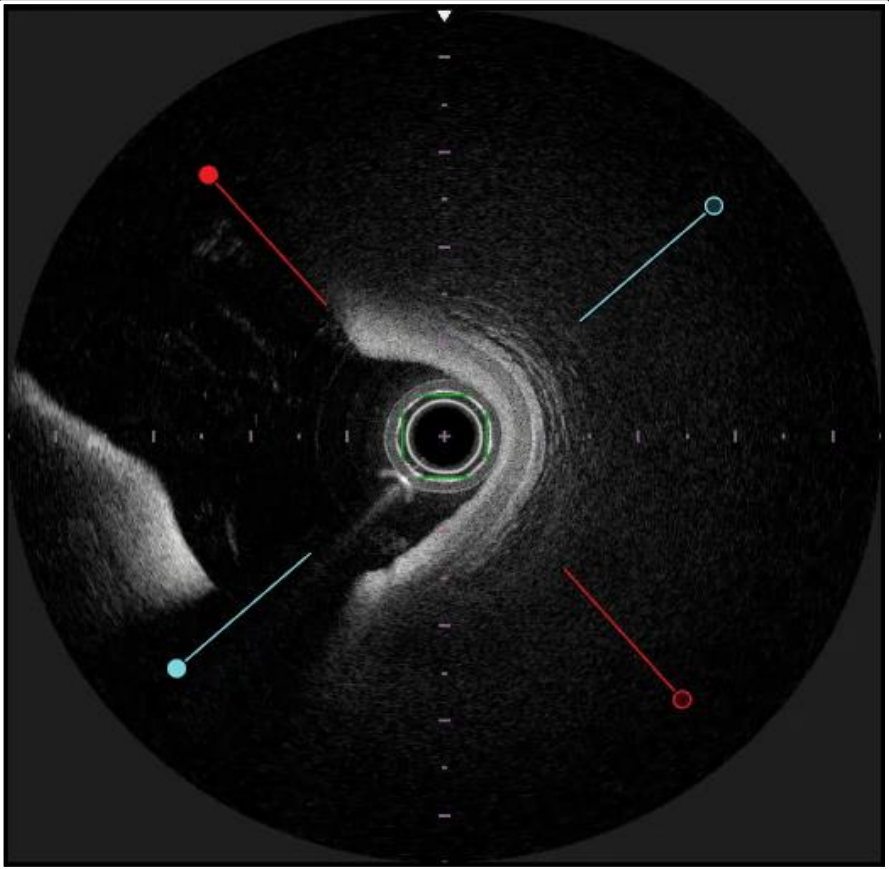

(a) LA 15.46mm²

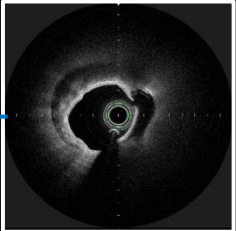

(b) LA 4.91mm²

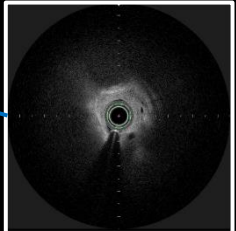

(c) MLA 0.82mm²
(PB 89.1 %)

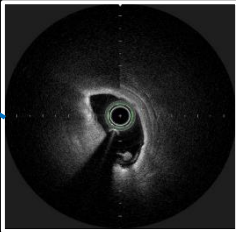

(d) LA 3.96mm²

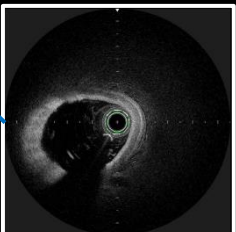

(e) LA 8.51mm²

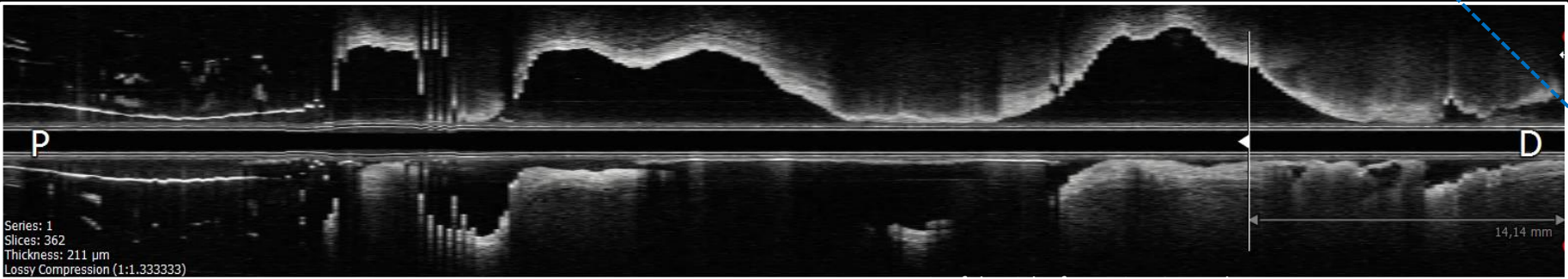



Ultimaster tansei 3.0 x 18mm

Result

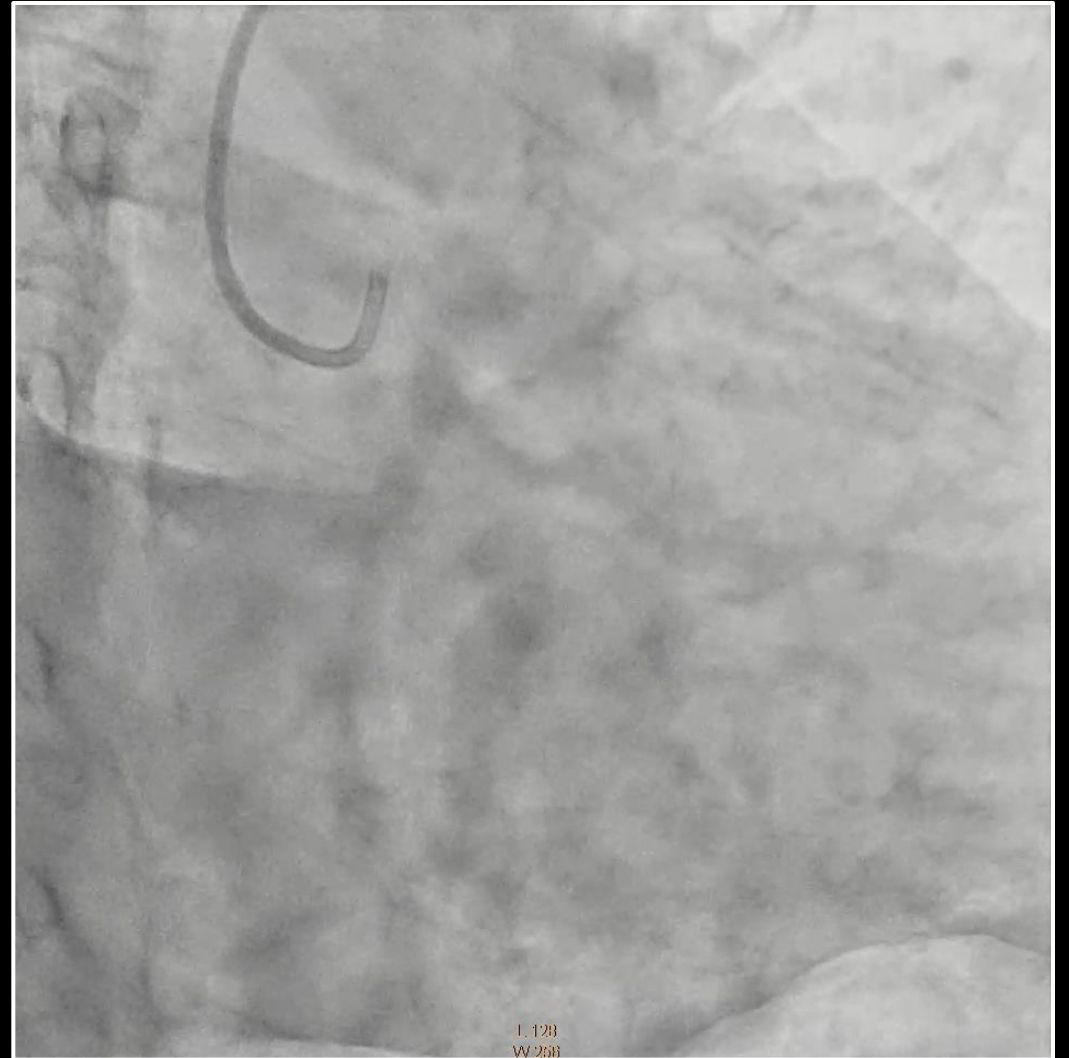

Result

Pre PCI

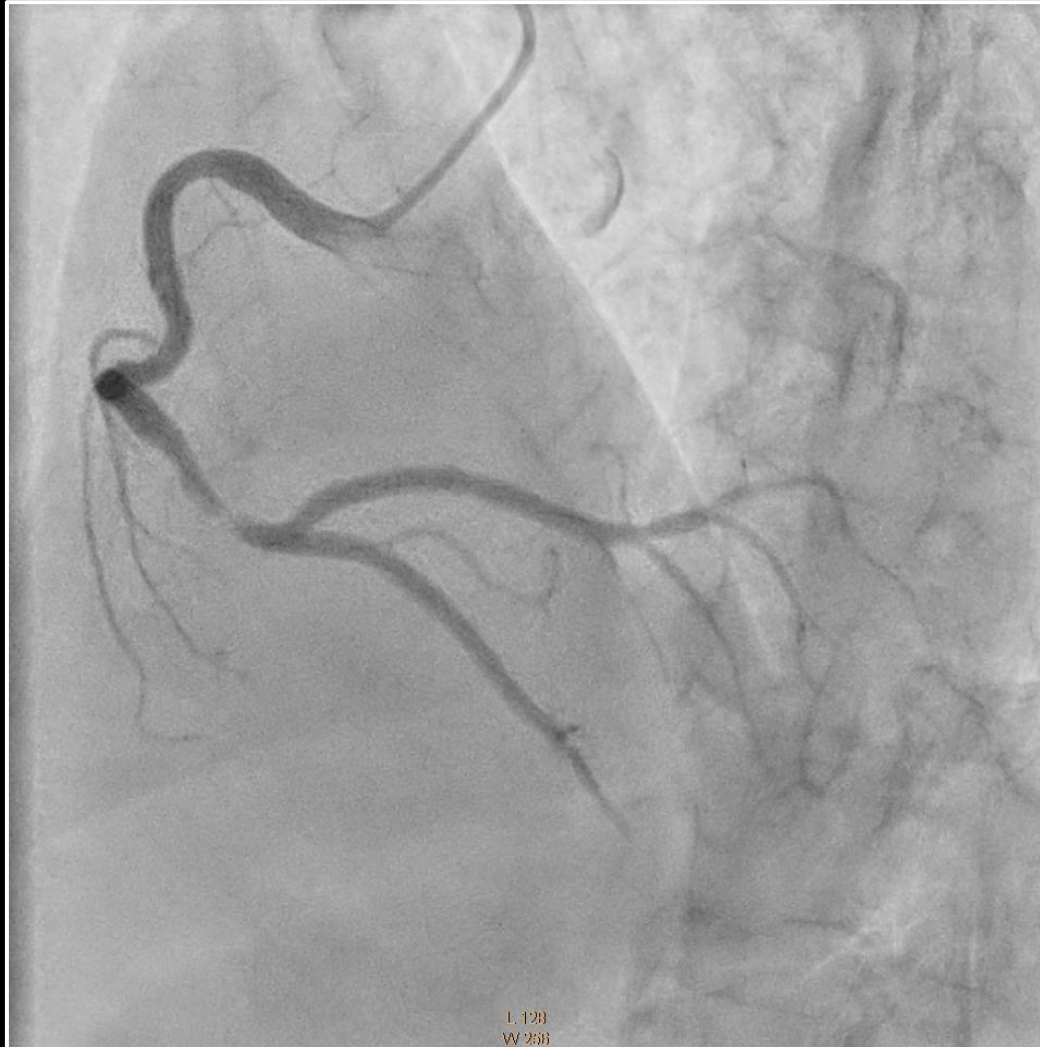

Post PCI



Post-PCI Rest Pd/Pa



Post-PCI FFR

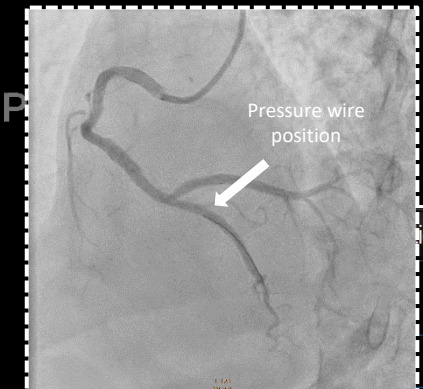

ment Live Review Coroventis

FFR Pd Pa
0,97 108 111

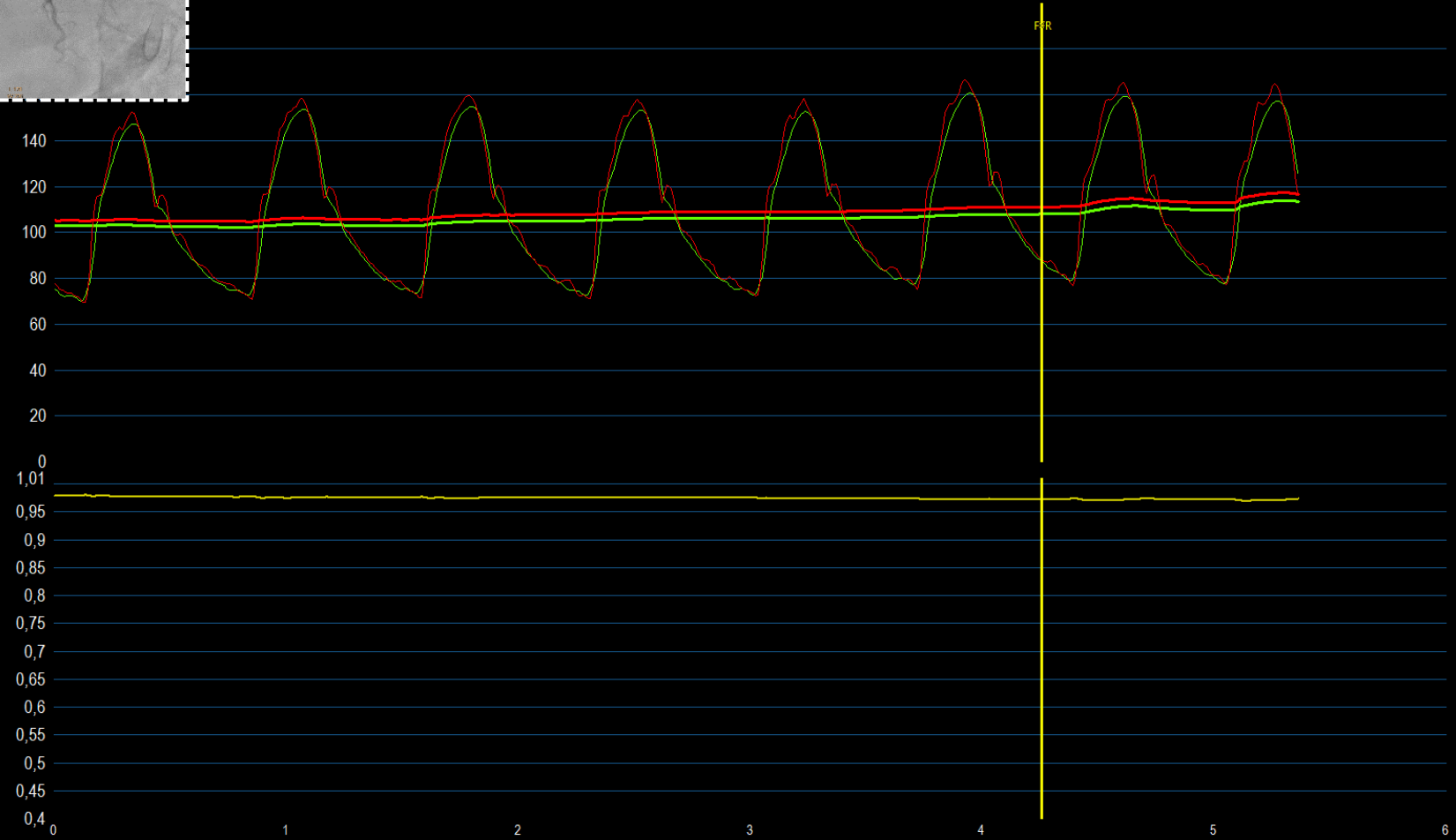

Live

RCA Distal Post PCI X 4,26 15:09:43 13/13

High PPG: **Pre** and **Post** PCI FFR Pullback

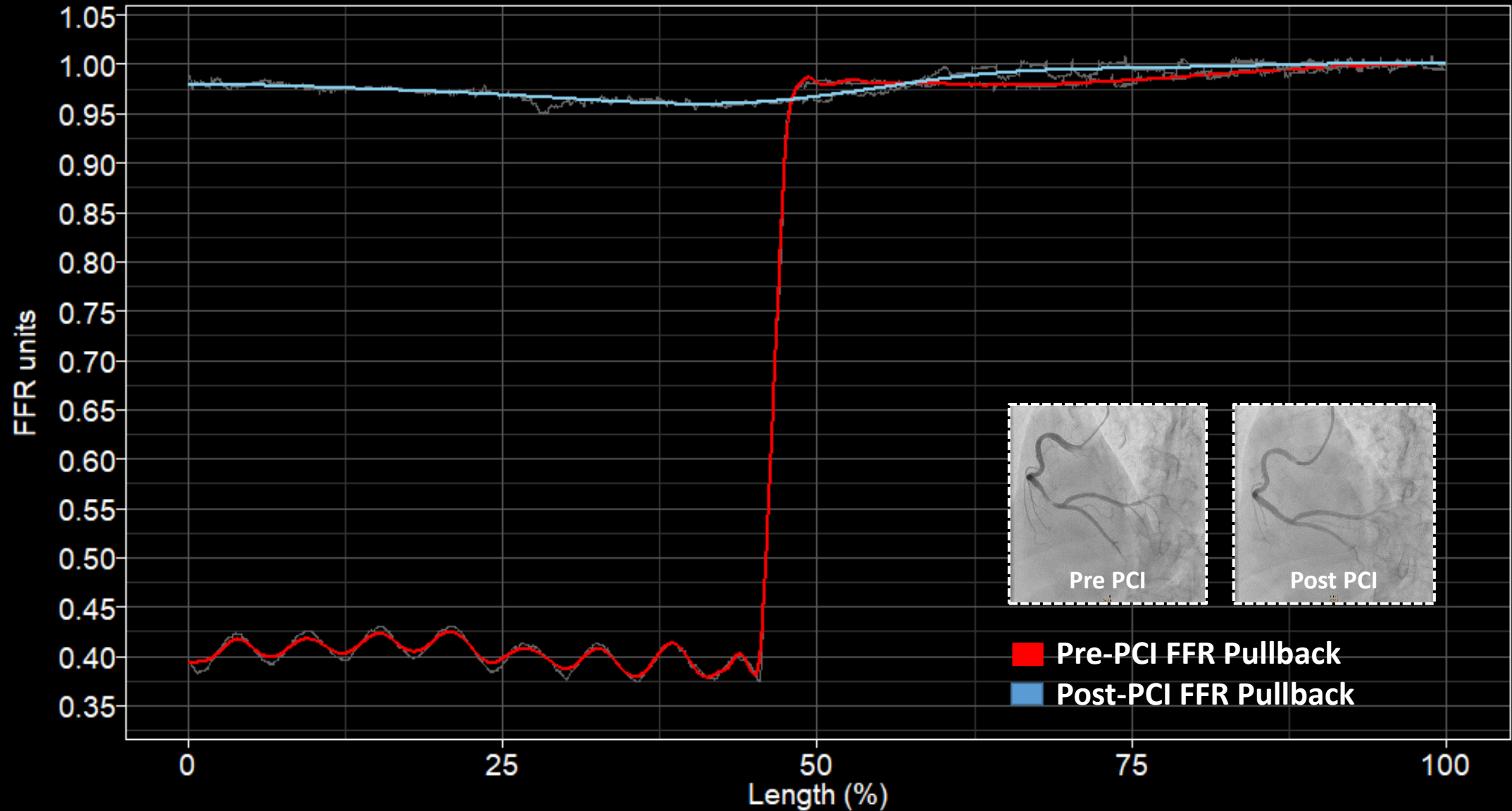

PPG and Angina Post-PCI

Angina frequency, physical limitation and quality of life measured by the Seattle Angina Questionnaire (SAQ7) at Baseline

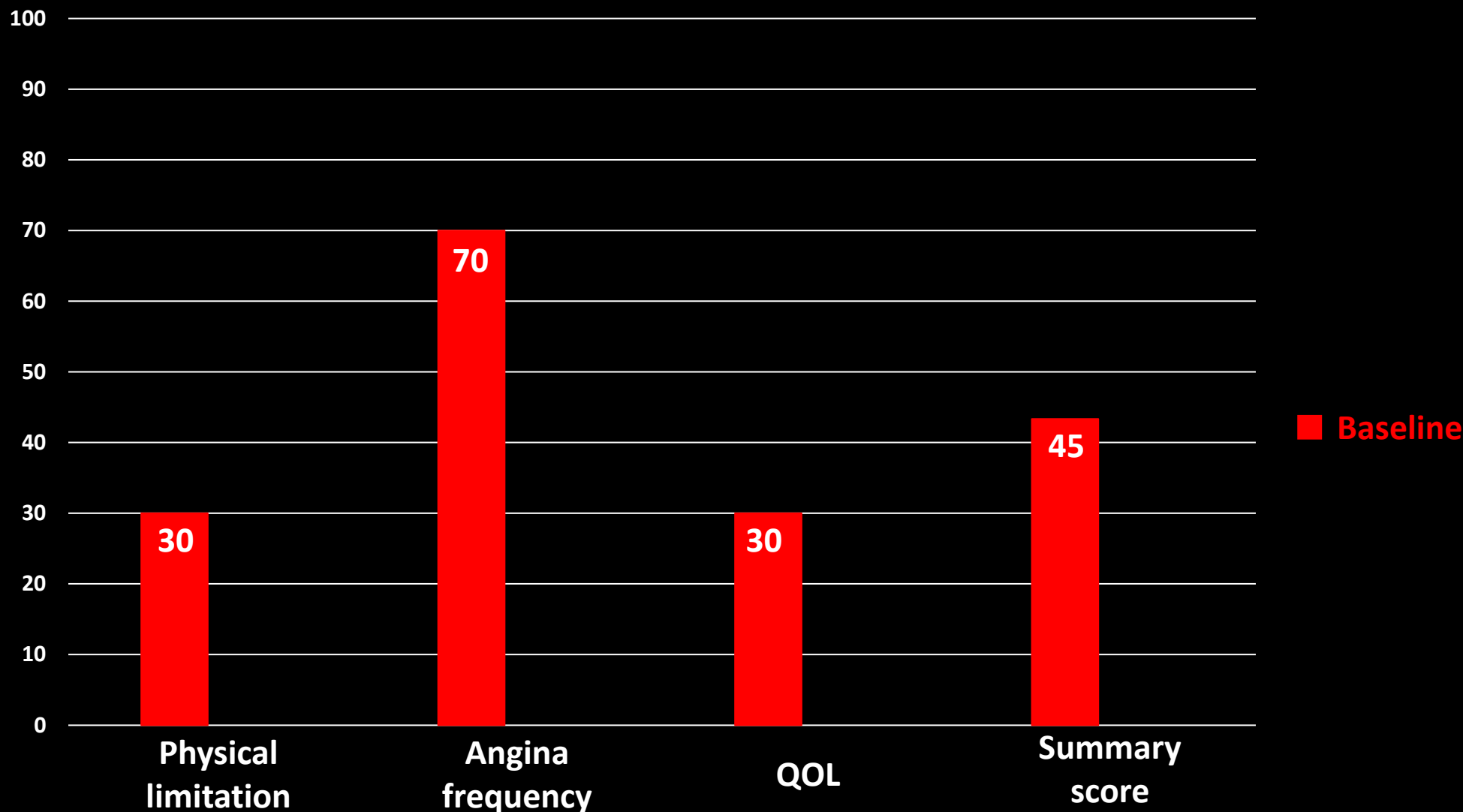

PPG and Angina Post-PCI

Angina frequency, physical limitation and quality of life measured by the Seattle Angina Questionnaire (SAQ7) at 12 months after PCI

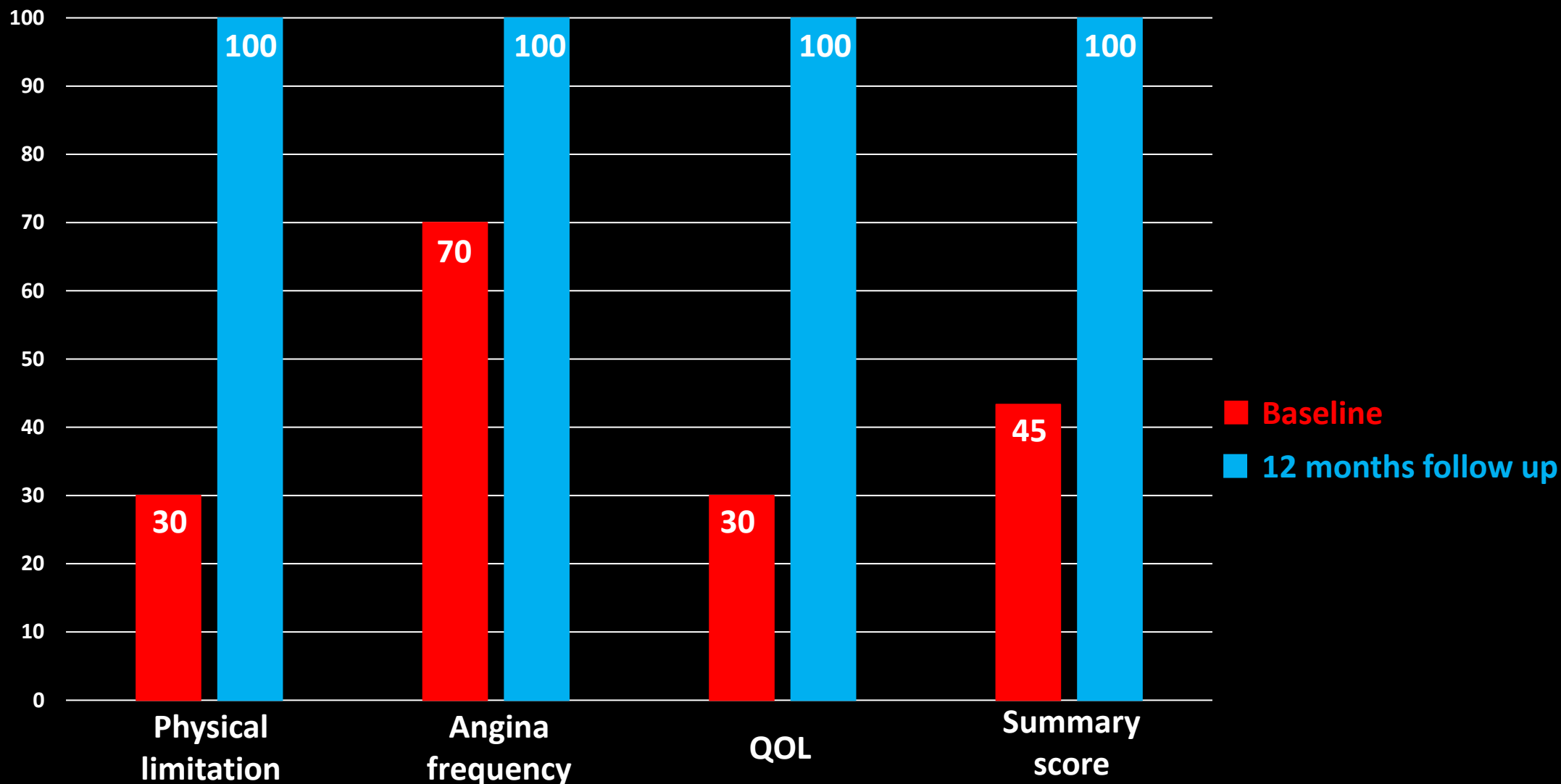

PCI in Diffuse CAD

Clinical Characteristics

Age 51 yrs, Male, BMI 28 kg/m²

No cardiovascular risk factor known

Stable angina CCS 2

Echo EF 60% Creatinine 0.83 mg/dl (Creatinine Clearance 97.7 ml/min)

Seattle Angina Questionnaire 7 at baseline

Physical limitation: 25

Angina frequency: 70

QoL: 12.5

Summary Score: 35.8

Coronary Angiography

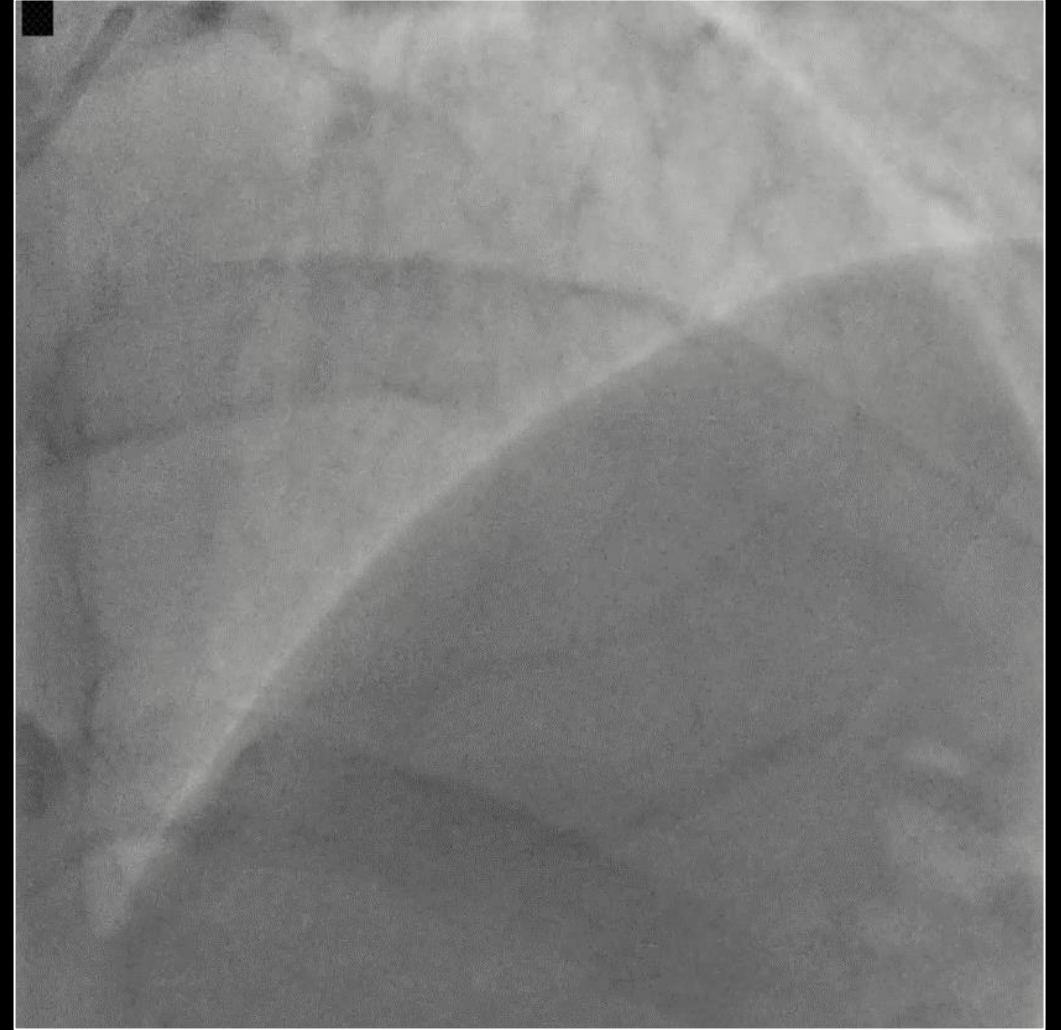
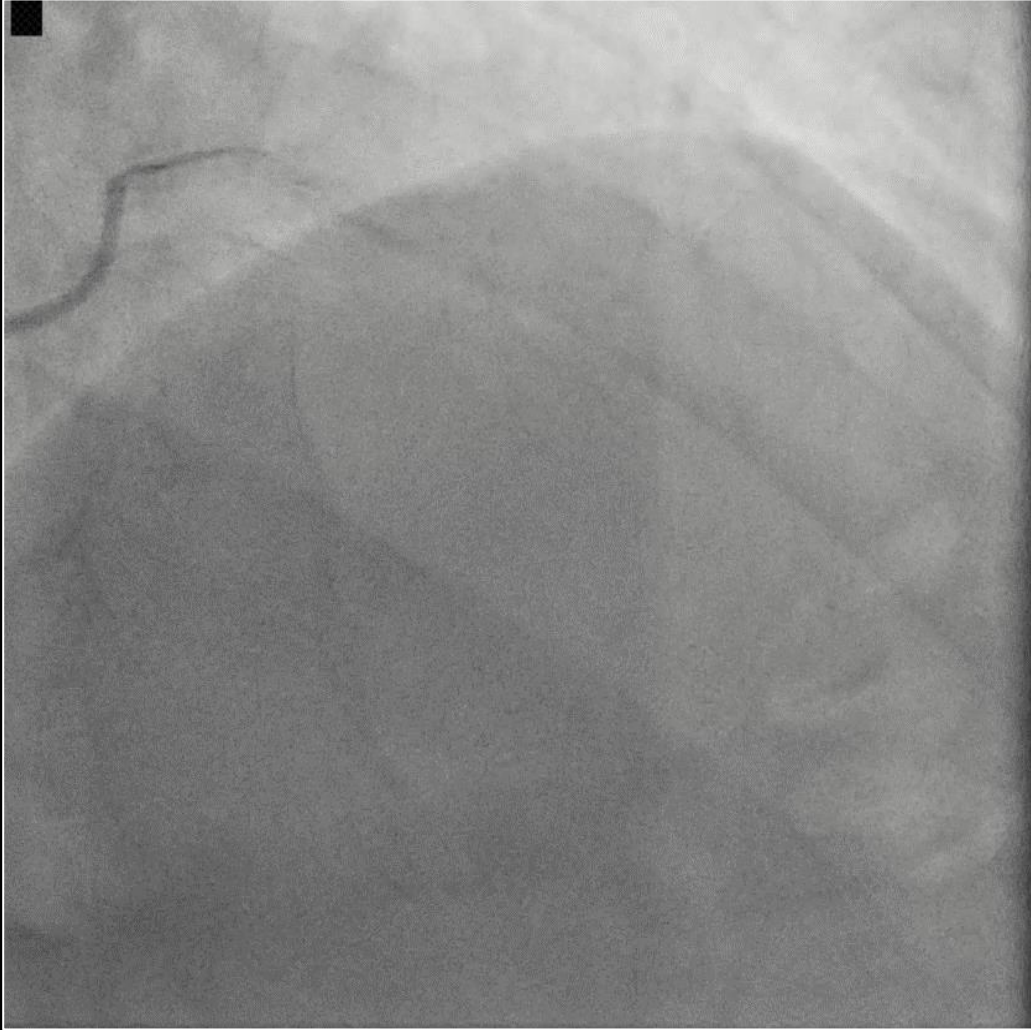

Coronary Angiography

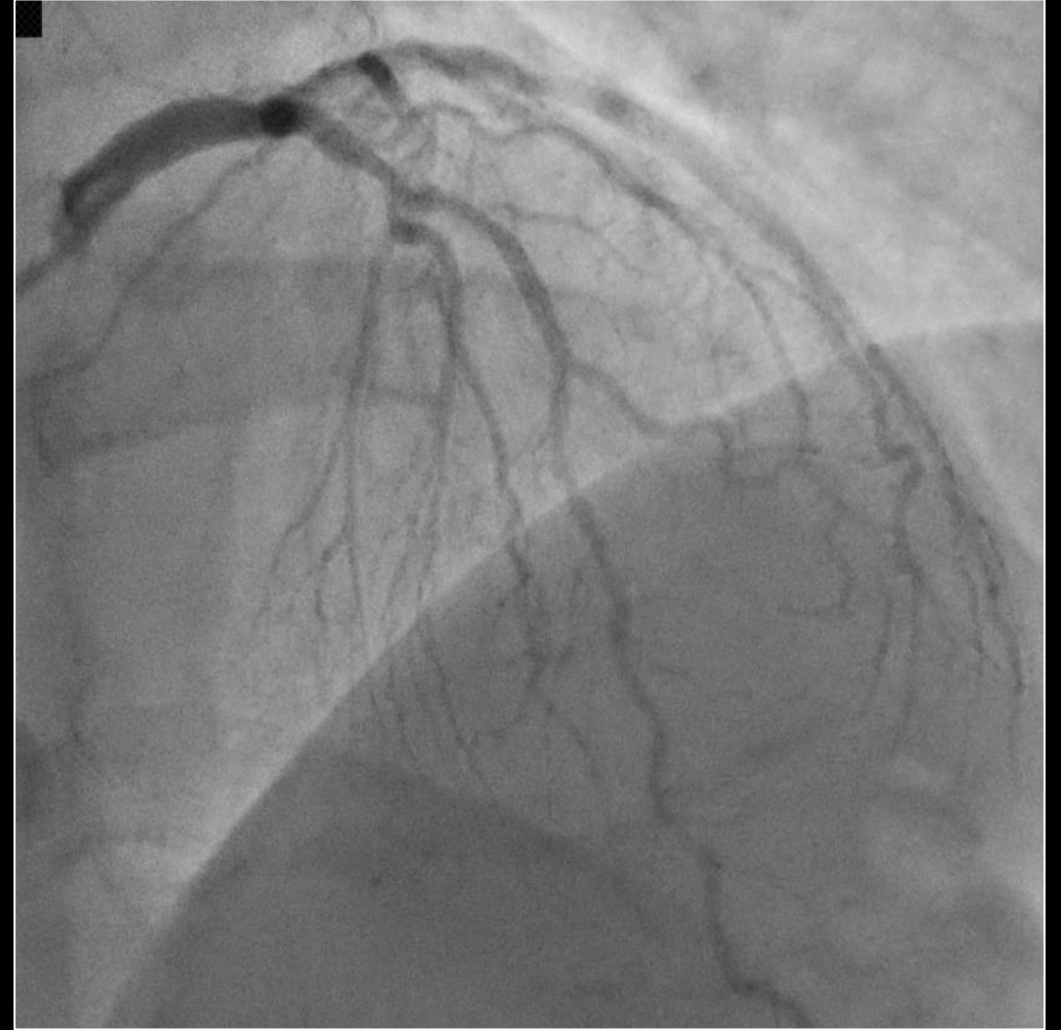
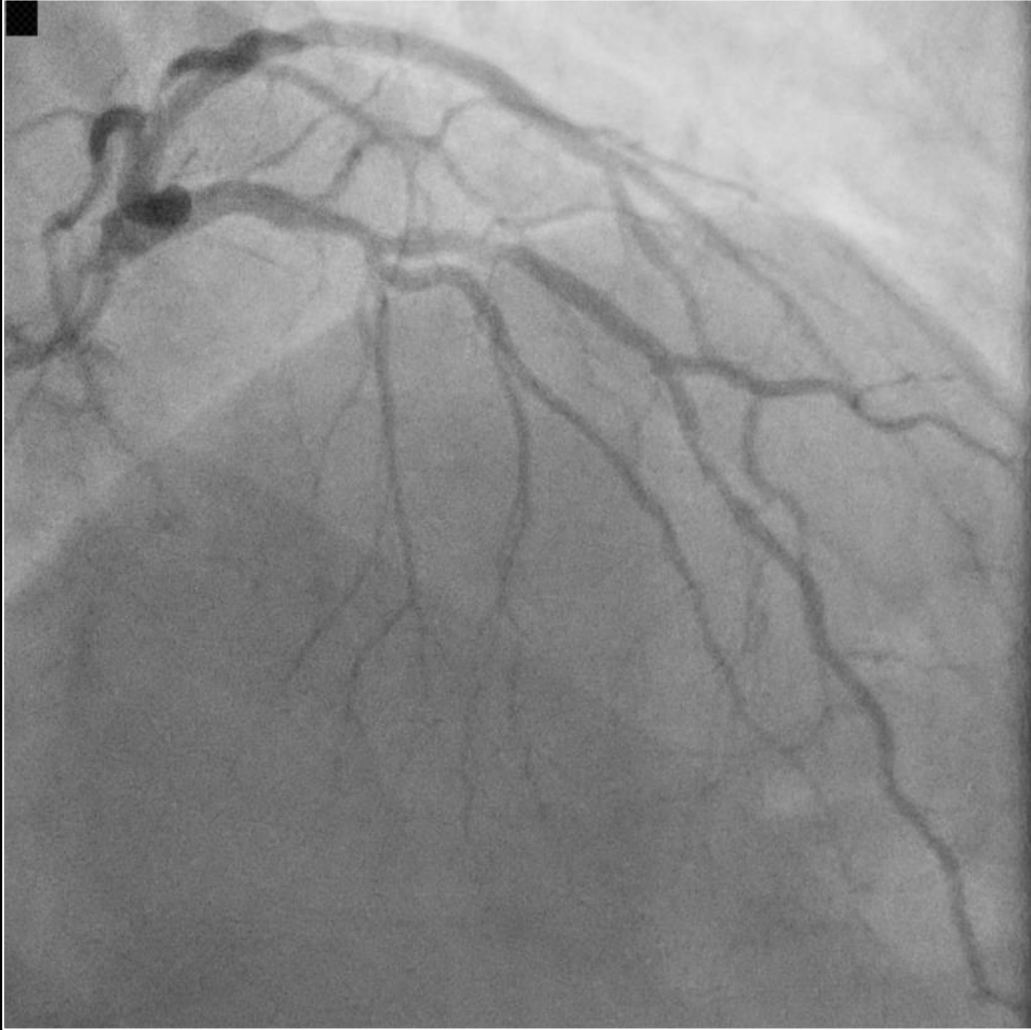

Pre-PCI FFR

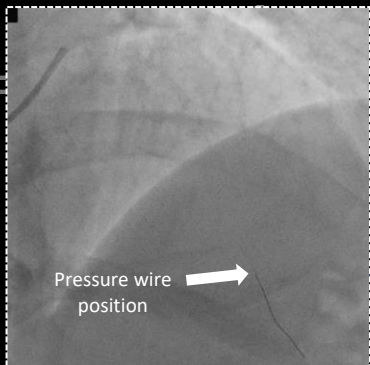

Patient

Live

Review



Coroventis



FFR Pd Pa
0,53 52 98

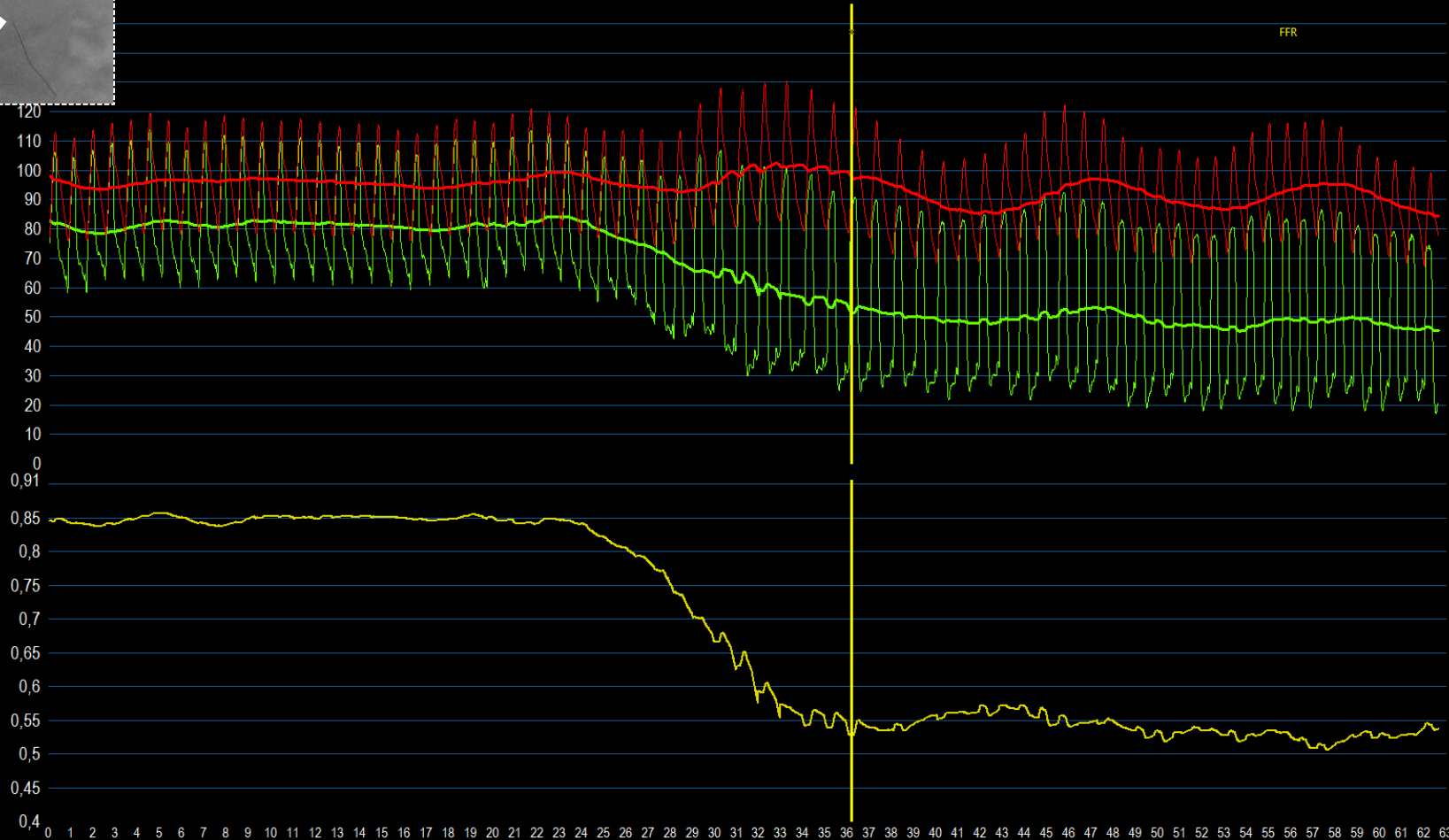

LAD Mid



X 36,17

09:15:14
6/11



Live

Pre-PCI FFR Pullback & PPG

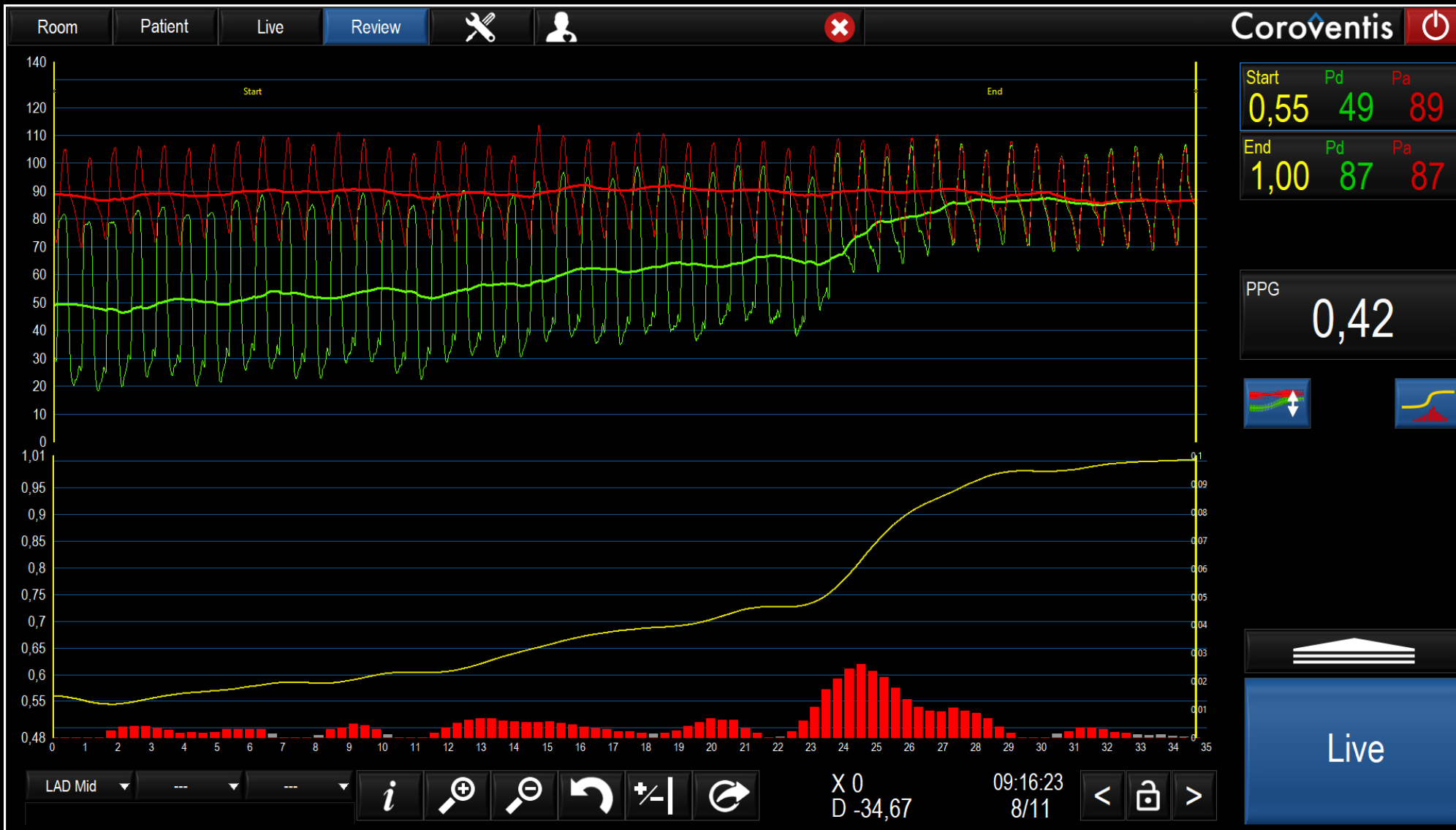

PCI

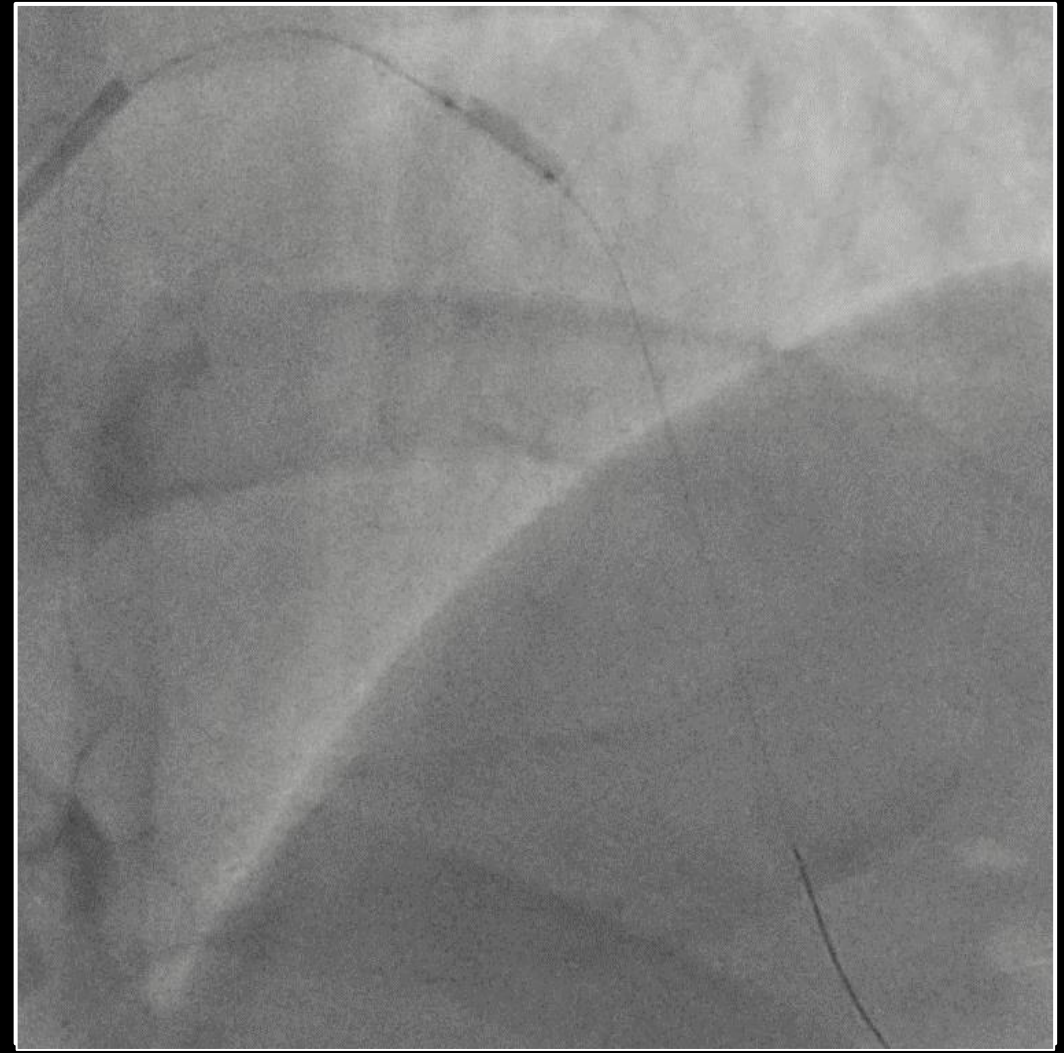
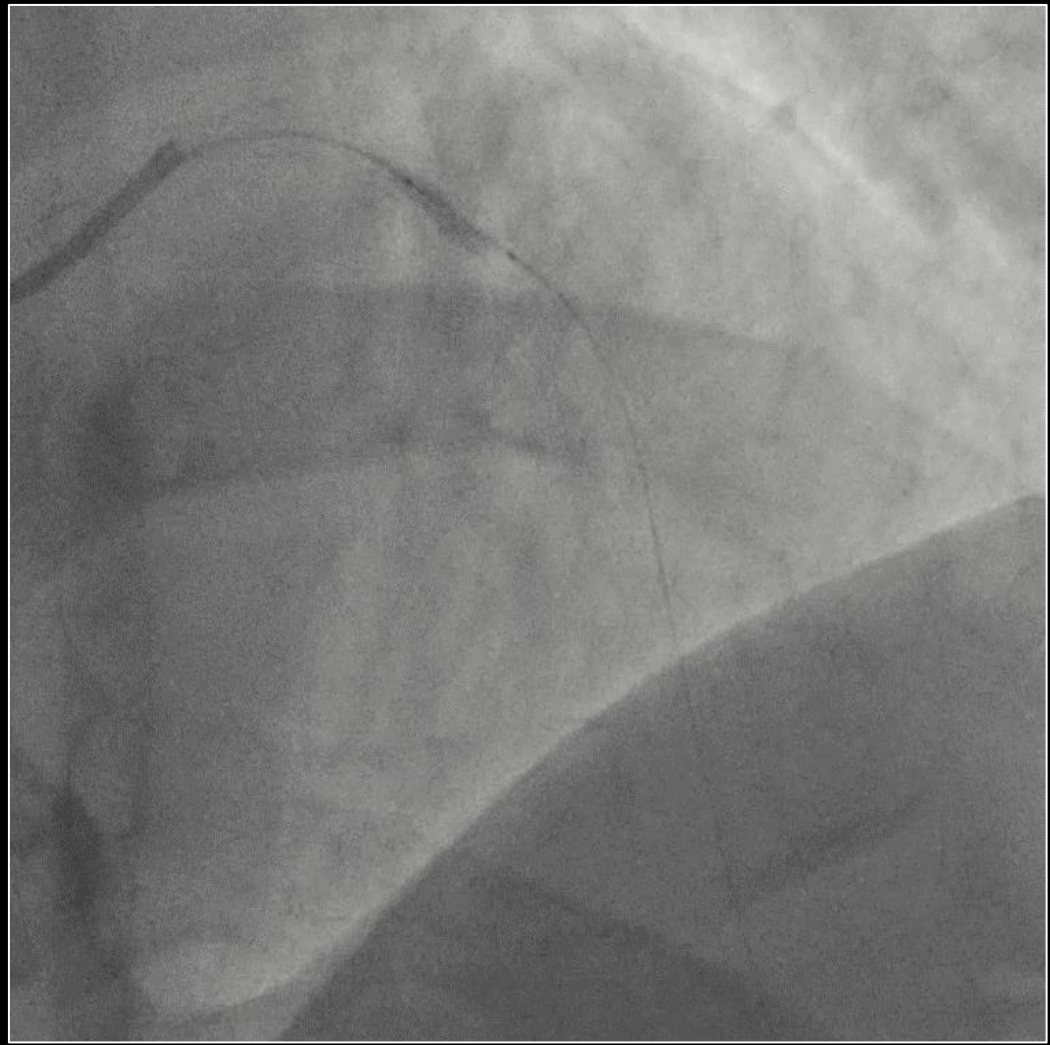

Scoring balloon 3.5 x 12 mm / Semi-Complaint Ballon 2. 5 x 20mm

IVUS Pre-PCI

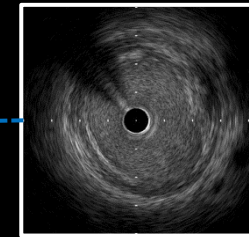
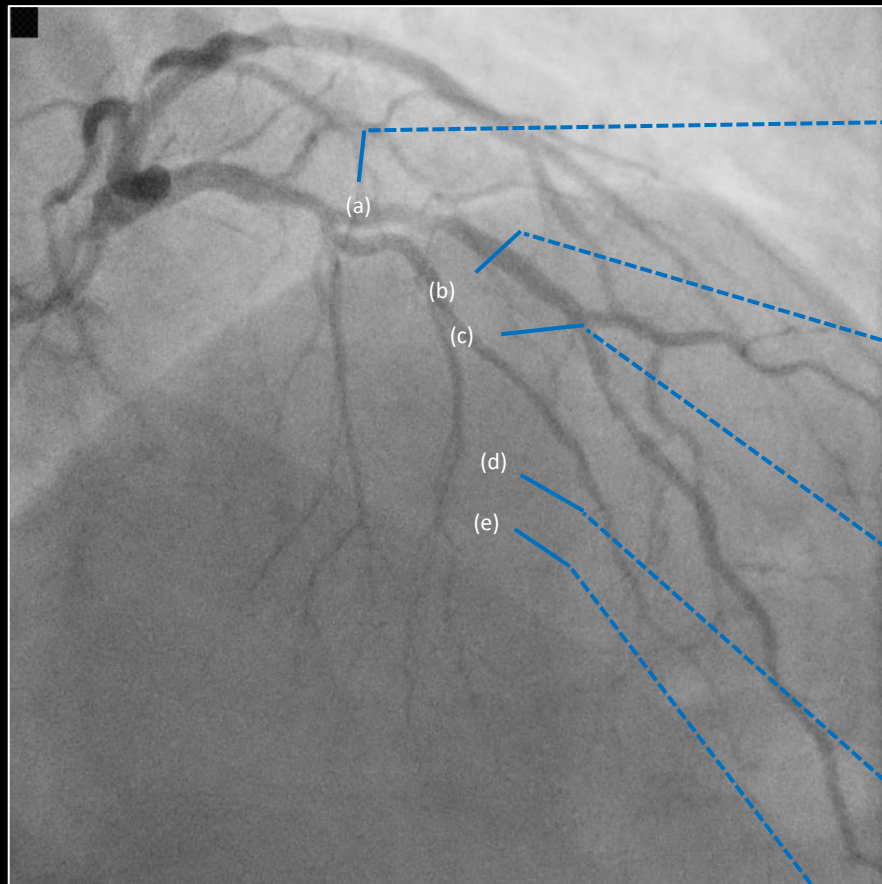
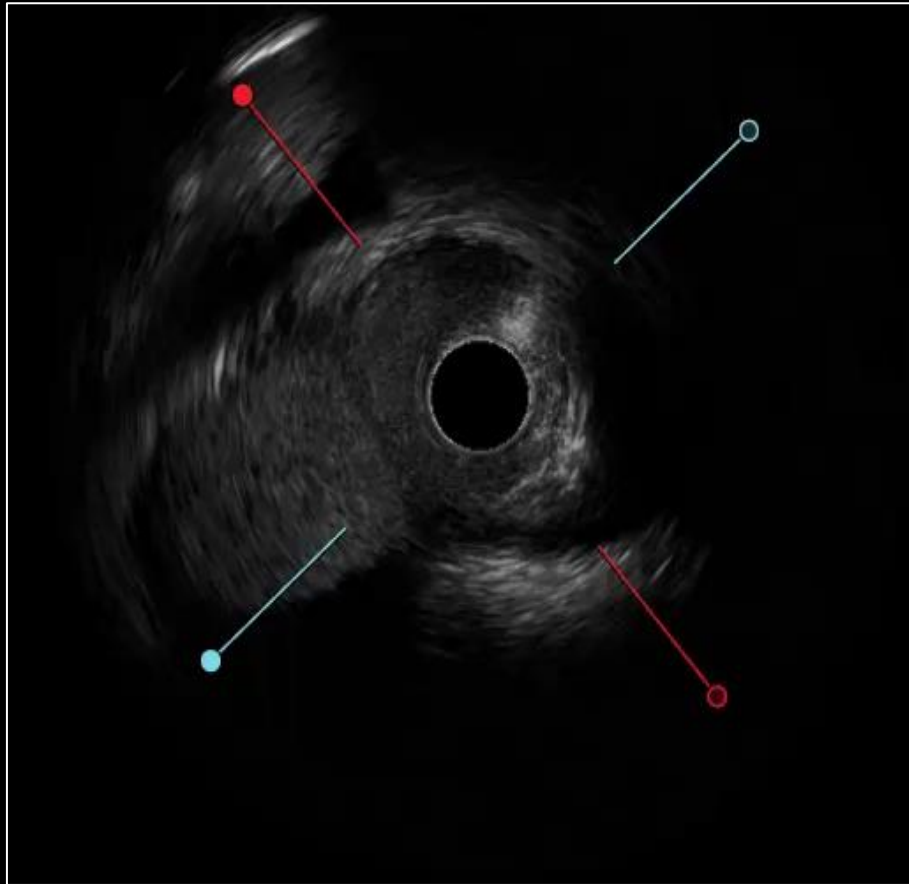

(a) LA 13.6mm²

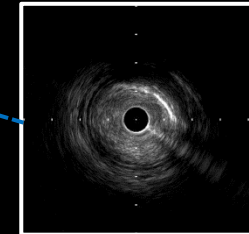

(b) LA 1.6mm²
(PB 84.8 %)

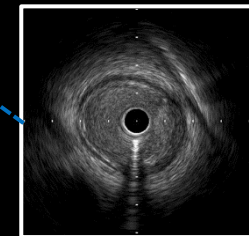

(c) LA 6.0mm²

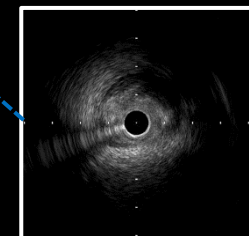

(d) MLA 1.31mm²
(PB 78.1 %)

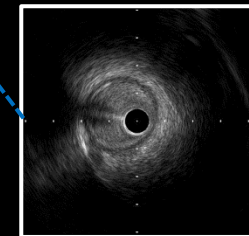

(e) LA 4.2mm²

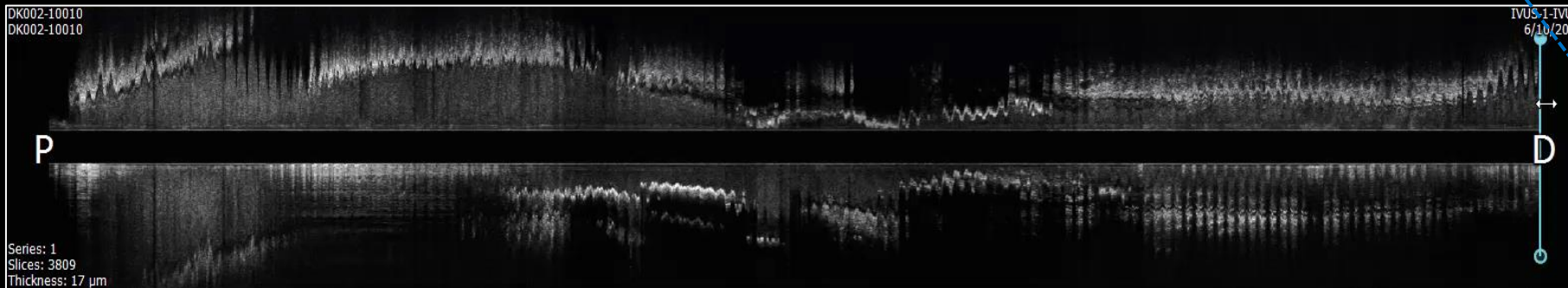

PCI

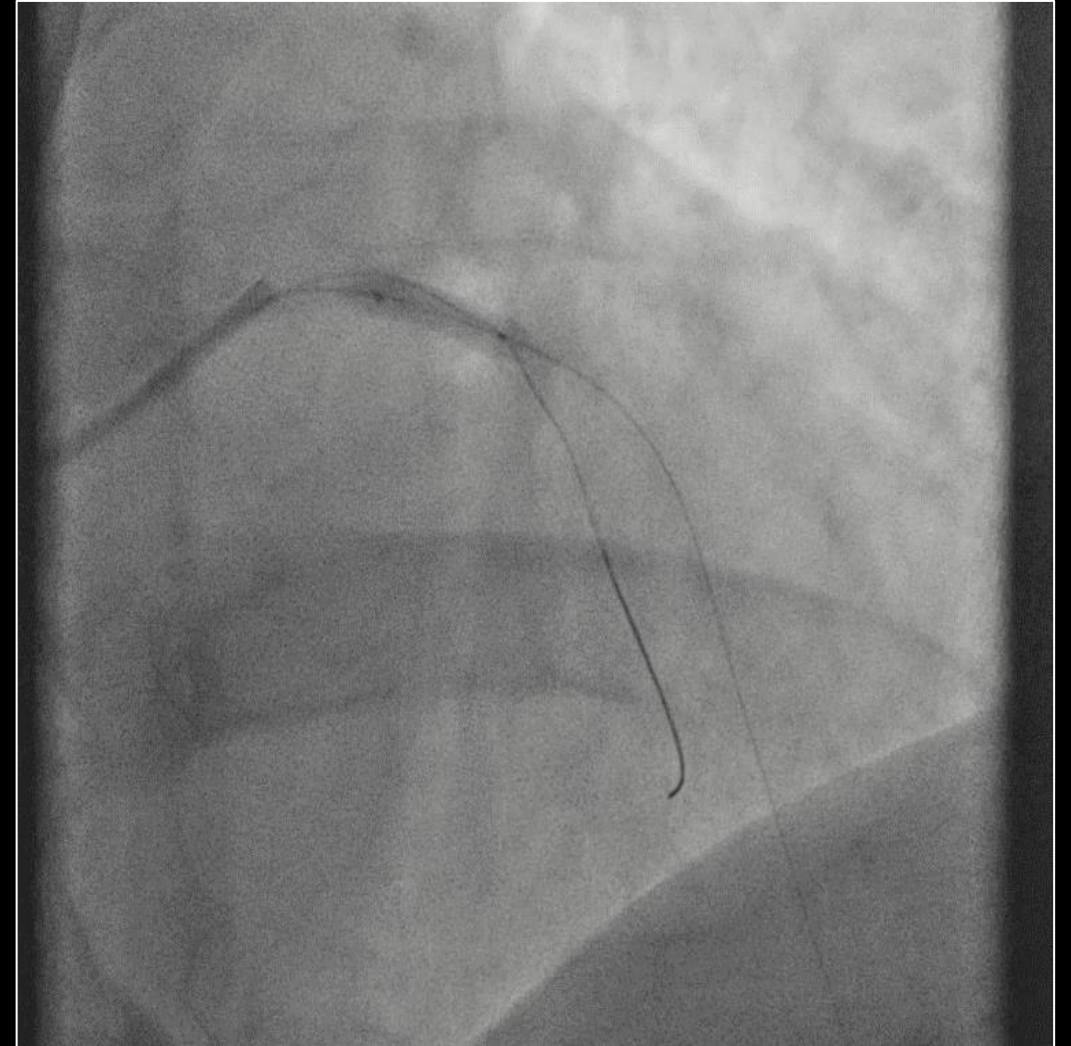
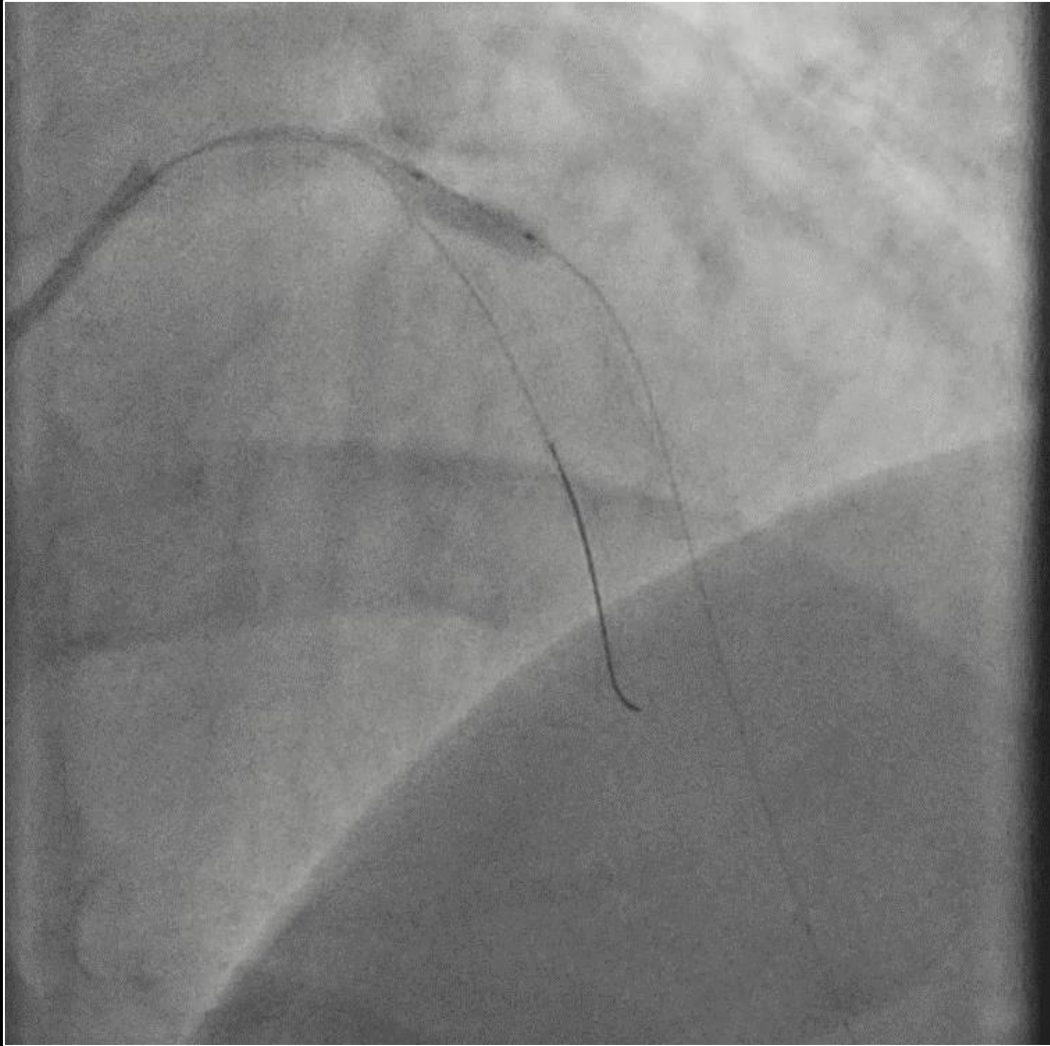

Scoring balloon 4.0 x 12 mm

PCI

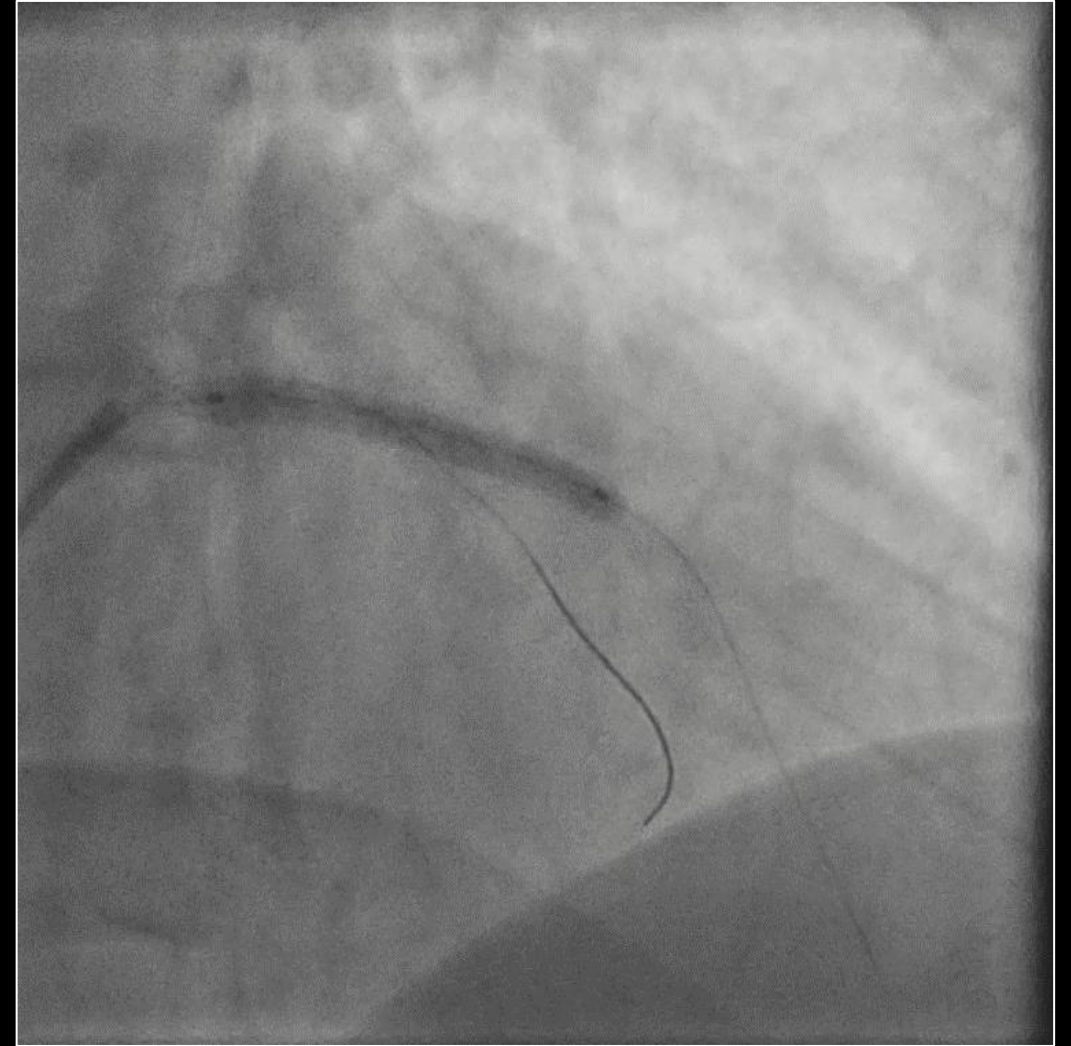
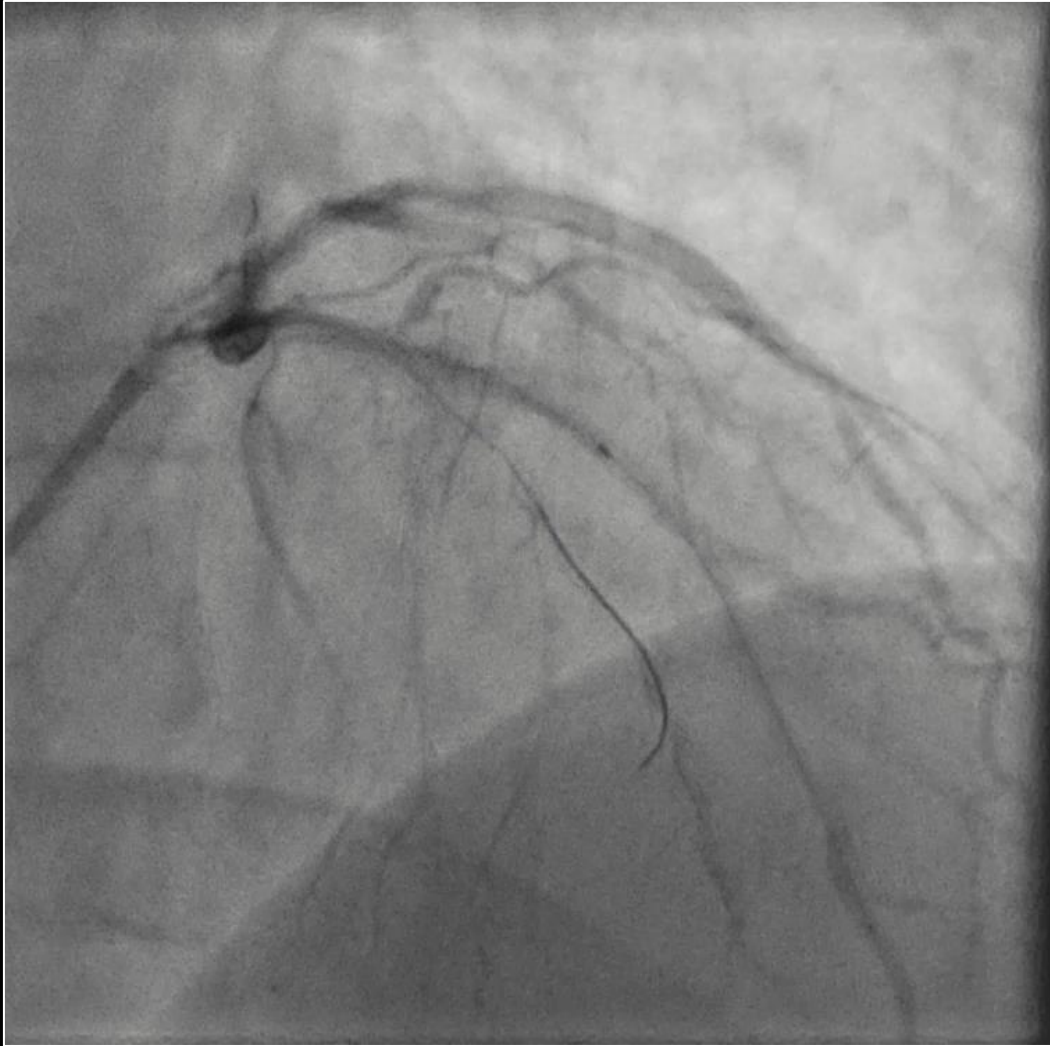

Xience 3.5 x 38 mm

Result

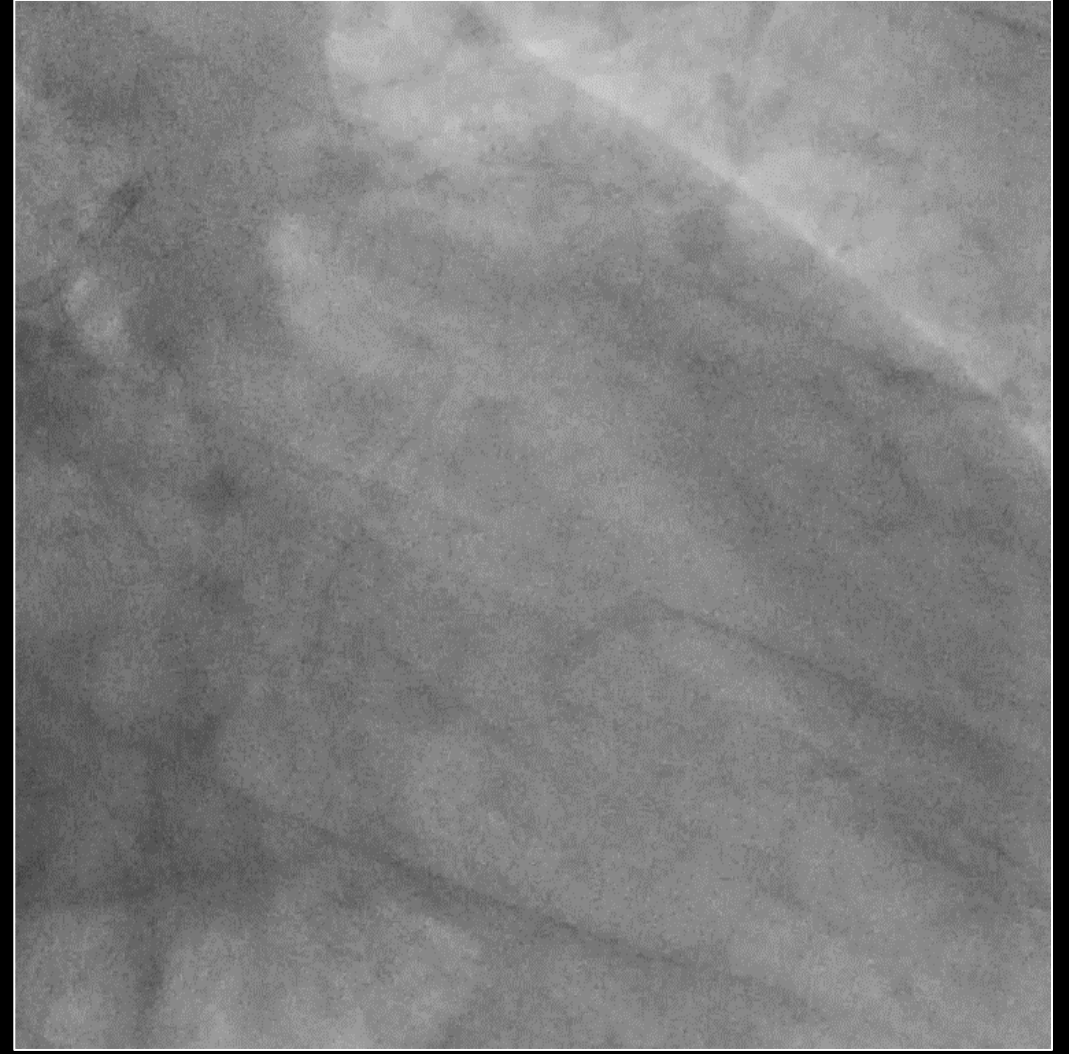
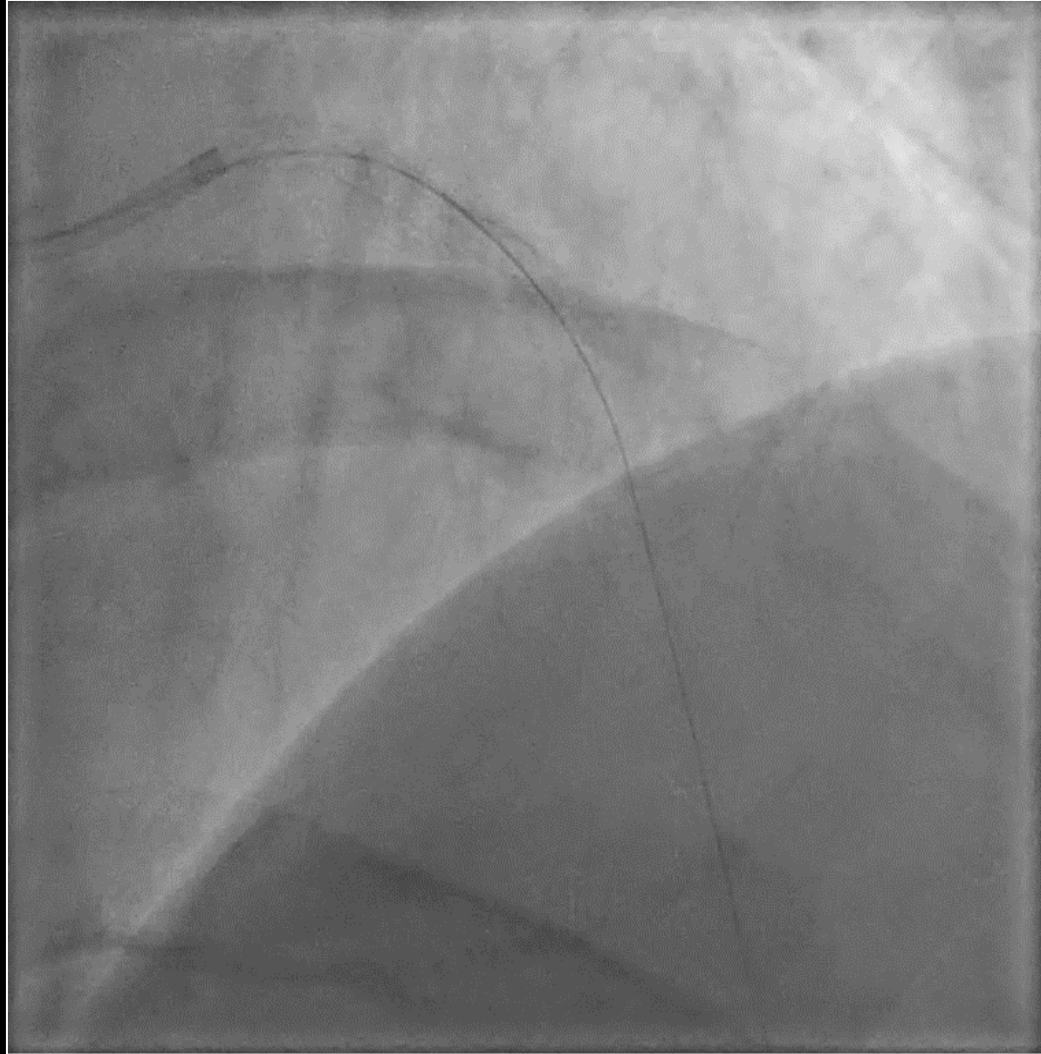

After Post Dilatation with NC Balloon 4.5 x 15mm

Result

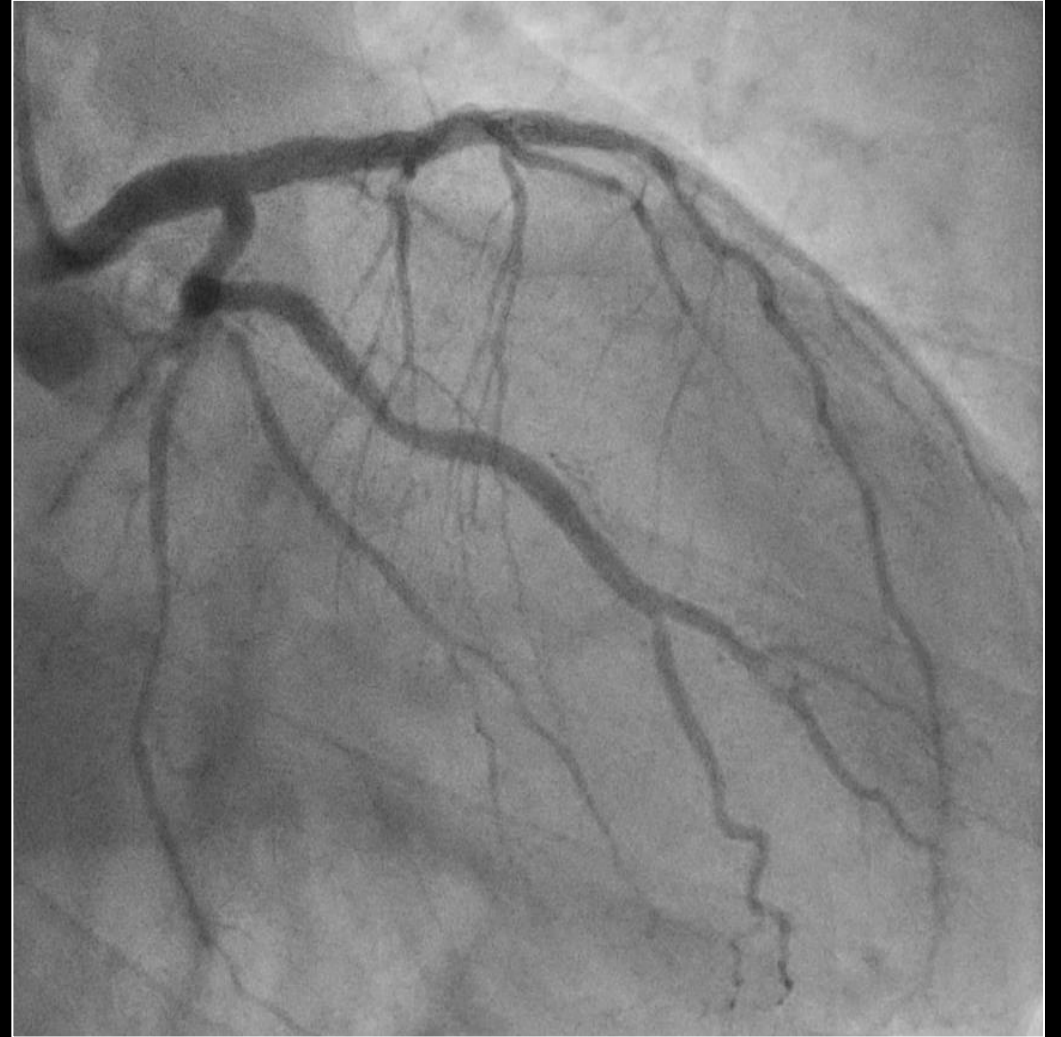

Result

Pre PCI



Post PCI



Post-PCI FFR

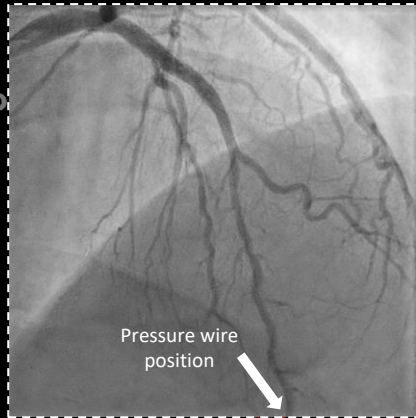

ht | Live | Review | | | | **Coroventis**

FFR Pd Pa
0,67 **58** **86**

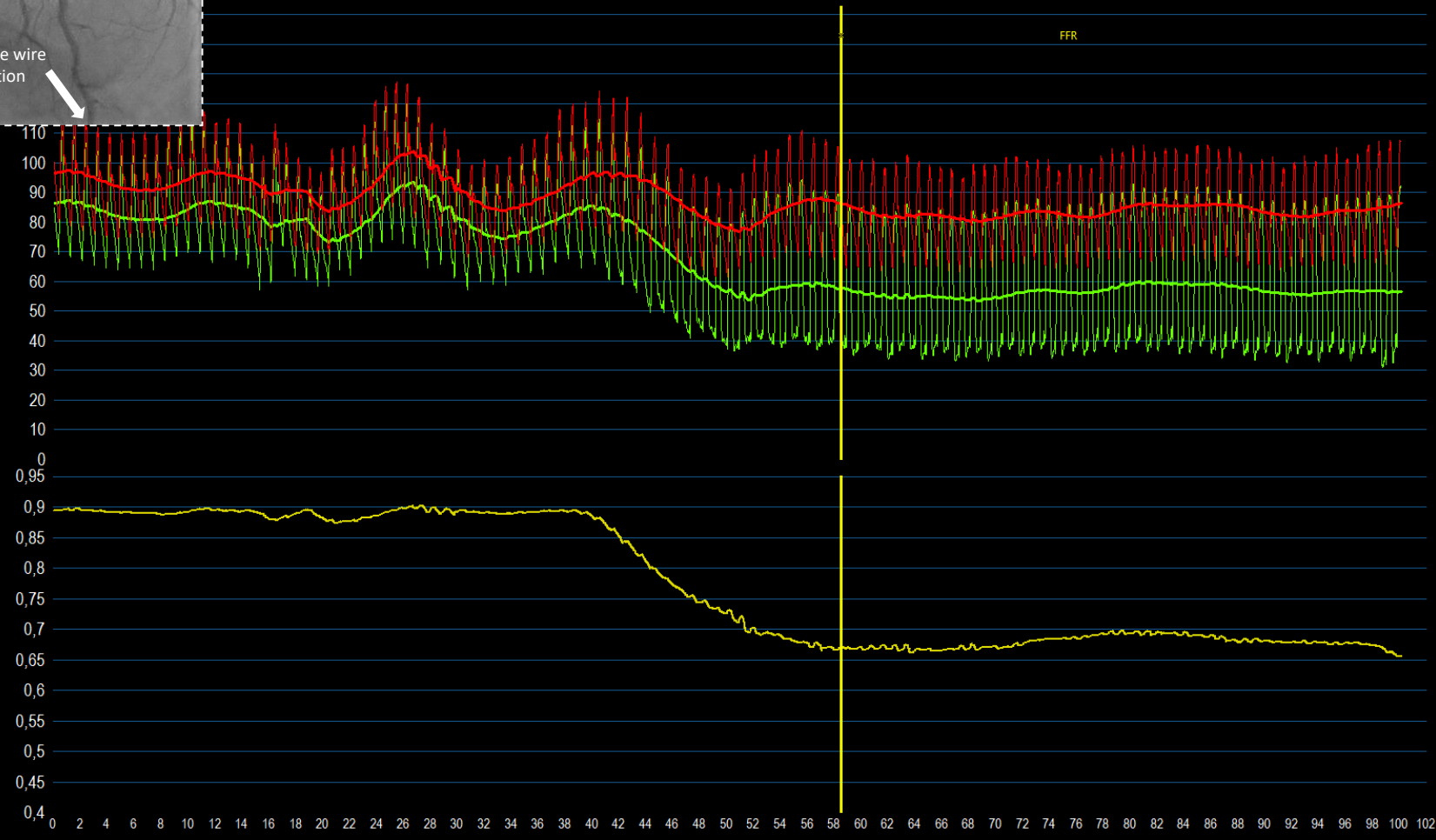

Live

LAD Mid | | | | | | X 58,5 | 10:30:55 10/11 |

Pre-PCI FFR



Post-PCI FFR



PPG and Angina Post-PCI

Angina frequency, physical limitation and quality of life measured by the Seattle Angina Questionnaire (SAQ7) at Baseline

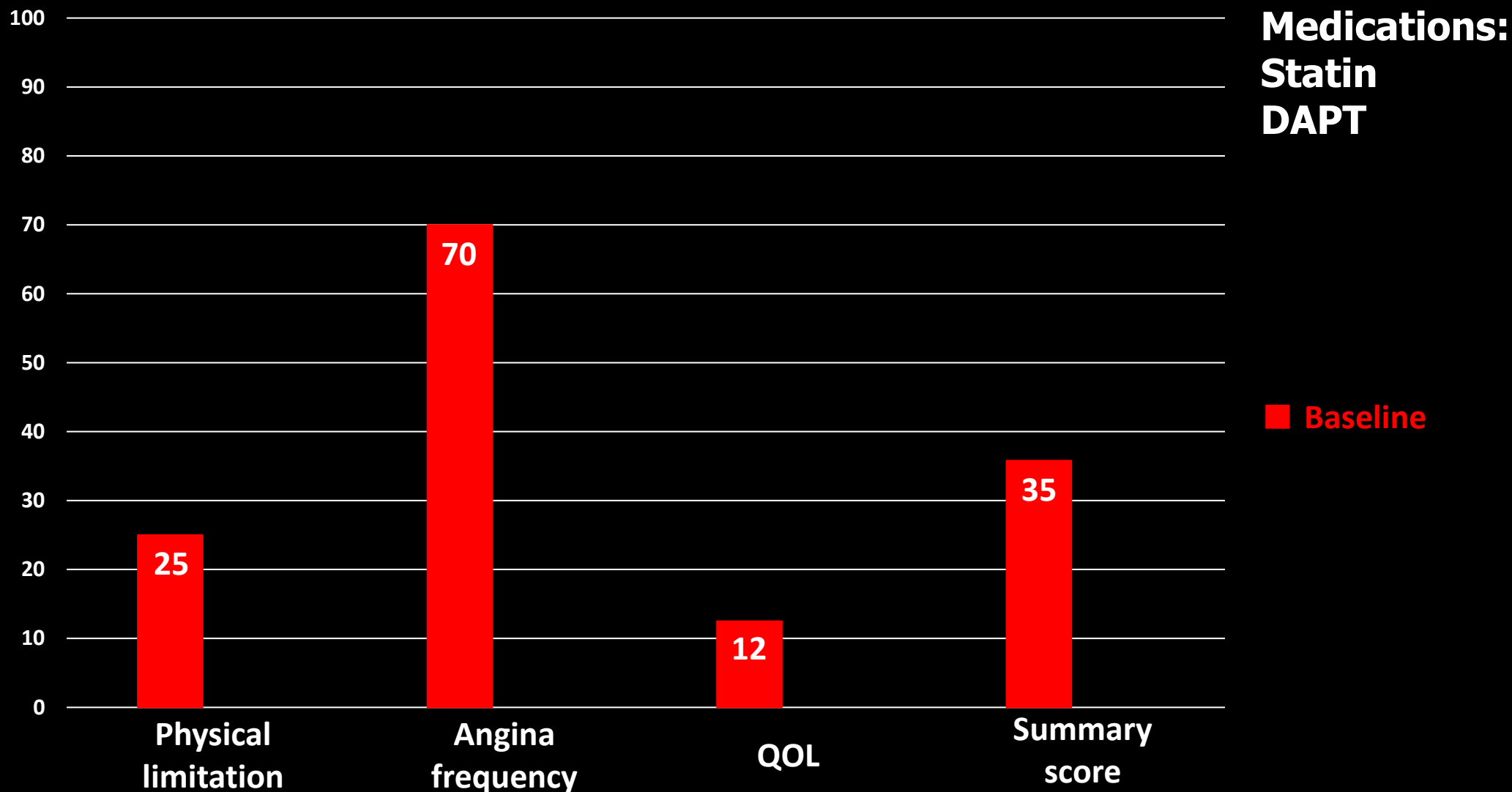

PPG and Angina Post-PCI

Angina frequency, physical limitation and quality of life measured by the Seattle Angina Questionnaire (SAQ7) at 12 months after PCI

